

# RECORDER'S INDEX

LOCATION: LOT 1 AND PART OF LOT 2 IN  
CITY VIEW ACRES 2ND ADDITION,  
DUBUQUE COUNTY, IOWA

REQUESTOR: CITY OF DYERSVILLE c/o MICK MICKEL  
PROPRIETORS: DANIEL J. LUECK AND LYNNE M. LUECK  
AND JAMES G. LUECK AND MARY KAY LUECK

SURVEYOR: DAVID P. SCHNEIDER  
SURVEYOR COMPANY: SCHNEIDER LAND SURVEYING  
AND PLANNING, INC.

RETURN TO: DAVID P. SCHNEIDER  
P.O. BOX 128 FARLEY, IOWA  
Ph#563-744-3631 daves@yousq.net

## ANNEXATION PLAT

LOT 1 AND PART OF LOT 2 IN CITY VIEW ACRES 2ND ADDITION,  
DUBUQUE COUNTY, IOWA

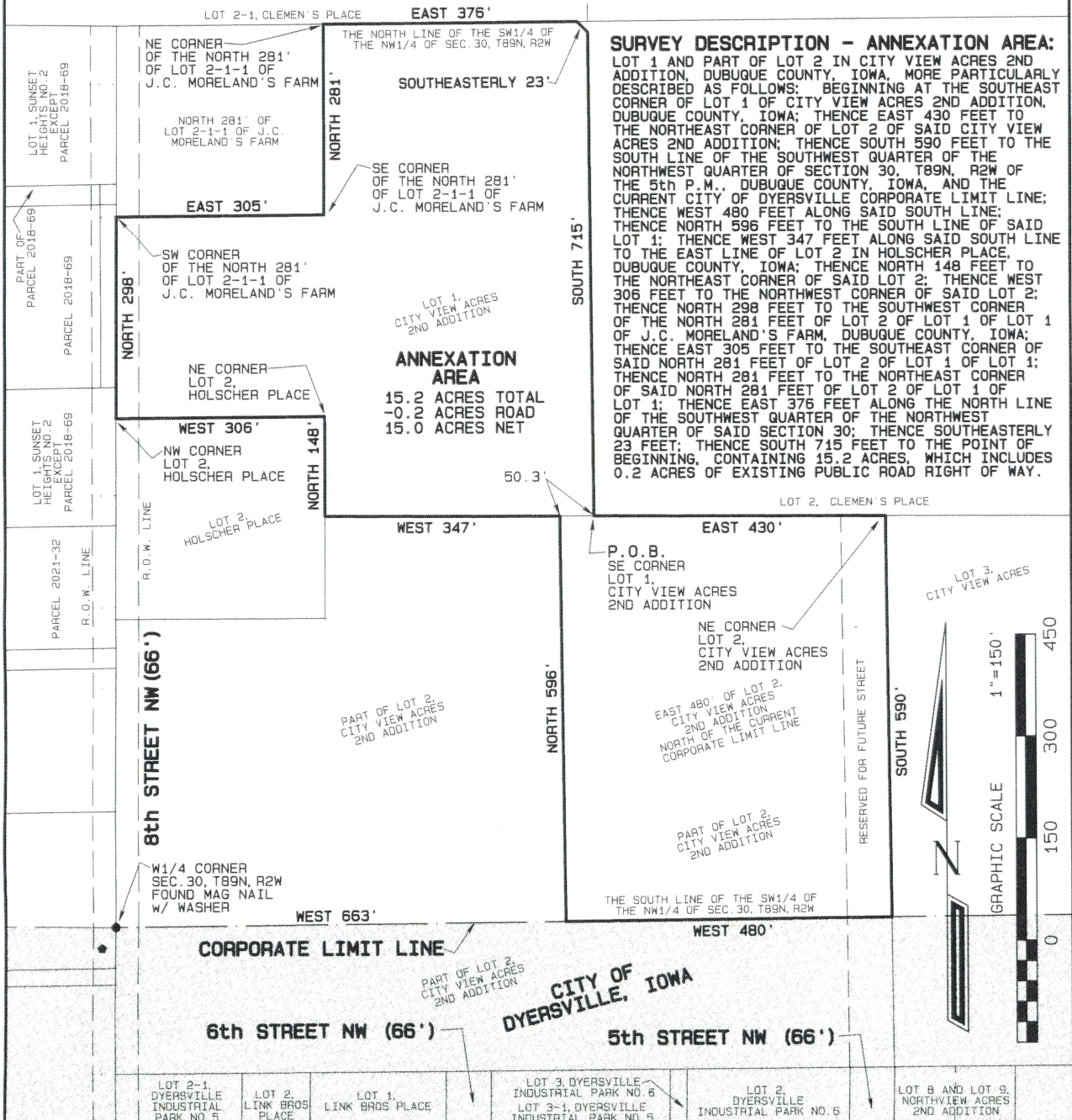

### ANNEXATION AREA

15.2 ACRES TOTAL  
-0.2 ACRES ROAD  
15.0 ACRES NET

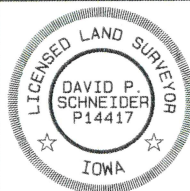

I hereby certify that this land surveying document was prepared and the related survey work was performed by me or under my direct personal supervision and that I am a duly licensed Land Surveyor under the laws of the State of Iowa.

*David P. Schneider* 8/29/2024  
David P. Schneider P.L.S., P14417 Date:  
My license renewal date is December 31, 2025.

Pages or sheets covered by this seal: THIS SHEET ONLY

**SCHNEIDER**  
Land Surveying  
&  
Planning, Inc.

P.O. Box 128  
Farley, Iowa 52046  
Ph# 563-744-3631  
daves@yousq.net

Project: 2910ANNEX  
Survey Date: 8/29/2024  
Sheet: 1 of 1