

A REPEAT OF LOTS 30 THROUGH 37, 49, AND PORTIONS OF UN-NAMED RIGHTS-OF-WAY (VACATED PER OFFICIAL RECORDS BOOK 12217, PAGE 2201 & OFFICIAL RECORDS BOOK 12217, PAGE 2209 OF THE PUBLIC RECORDS OF POLK COUNTY, FLORIDA) OF THE PLAT OF FLORIDA HIGHLANDS COMPANY'S SUBDIVISION, AS RECORDED IN PLAT BOOK 1, PAGE 87 OF THE PUBLIC RECORDS OF POLK COUNTY, FLORIDA, LYING WITHIN THE SOUTHEAST QUARTER OF SECTION 28, TOWNSHIP 28 SOUTH, RANGE 27 EAST, TOWN OF DUNDEE, POLK COUNTY, FLORIDA

SEASONS AT BELLA VISTA

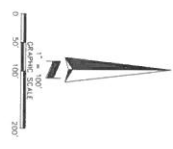

REPEAT OF PORTION OF PLAT OF FLORIDA HIGHLANDS COMPANY'S SUBDIVISION PLAT BOOK 1 PG 87 LOT 1 A

AMERICAN SURVEYING & MAPPING, INC.
NDDS NATIONAL DUE DILIGENCE
 A DIVISION OF AMERICAN SURVEYING & MAPPING, INC.
 221 Circle Drive, Maitland, FL 32751 Phone: 407-426-7079
 1846393 nationaldiligence@asma.com

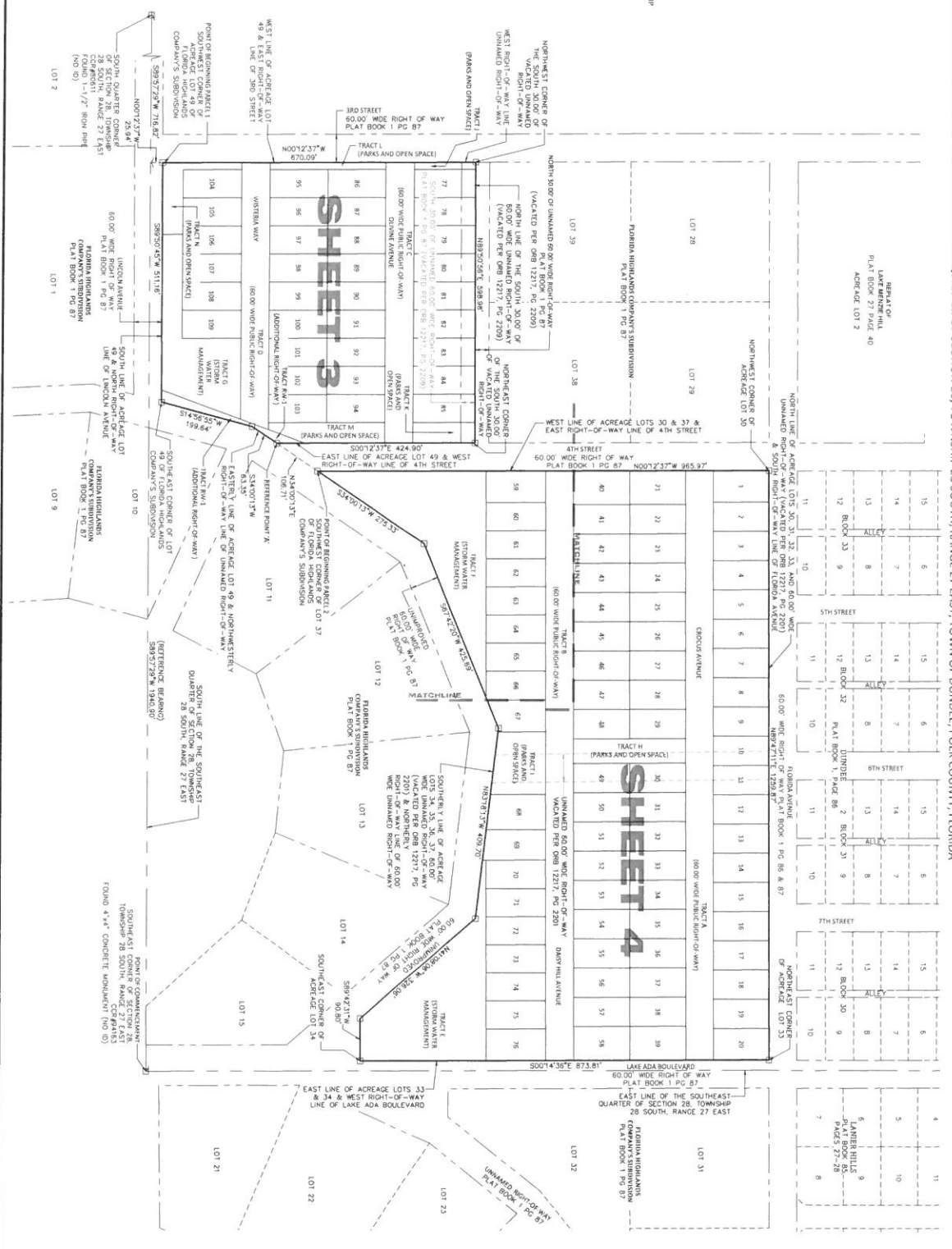

A REPORT OF LOTS 30 THROUGH 37, 49, AND PORTIONS OF UN-NAMED RIGHTS-OF-WAY (VACATED PER OFFICIAL RECORDS BOOK 12217, PAGE 2201 & OFFICIAL RECORDS BOOK 12217, PAGE 2209 OF THE PUBLIC RECORDS OF POLK COUNTY, FLORIDA) OF THE PLAT OF FLORIDA HIGHLANDS COMPANY'S SUBDIVISION, AS RECORDED IN PLAT BOOK 1, PAGE 87 OF THE PUBLIC RECORDS OF POLK COUNTY, FLORIDA, LYING WITHIN THE SOUTHEAST QUARTER OF SECTION 28, TOWNSHIP 28 SOUTH, RANGE 27 EAST, TOWN OF DUNDEE, POLK COUNTY, FLORIDA.

SEASONS AT BELLA VISTA

SHEET 3 OF 4
PLAT BOOK PAGE

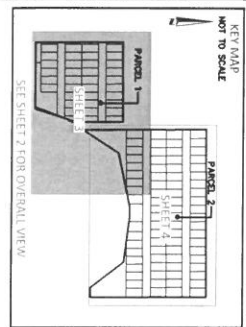
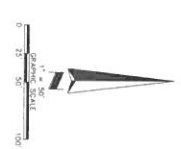

Curve #	Radius	Delta	Chord	Chord bearing	Length
C1	65.00'	192°11'28.20"	128.20'	N007°25' W	28.84'

ASSM
AMERICAN SURVEYING & MAPPING, INC.
NDDS NATIONAL SURVEYING & MAPPING, INC.
 A DIVISION OF AMERICAN SURVEYING & MAPPING, INC.
 271 Circle Drive, Maitland, FL 32751 Phone: 407-426-7878
 1846393 nationaldiligenceservices.com

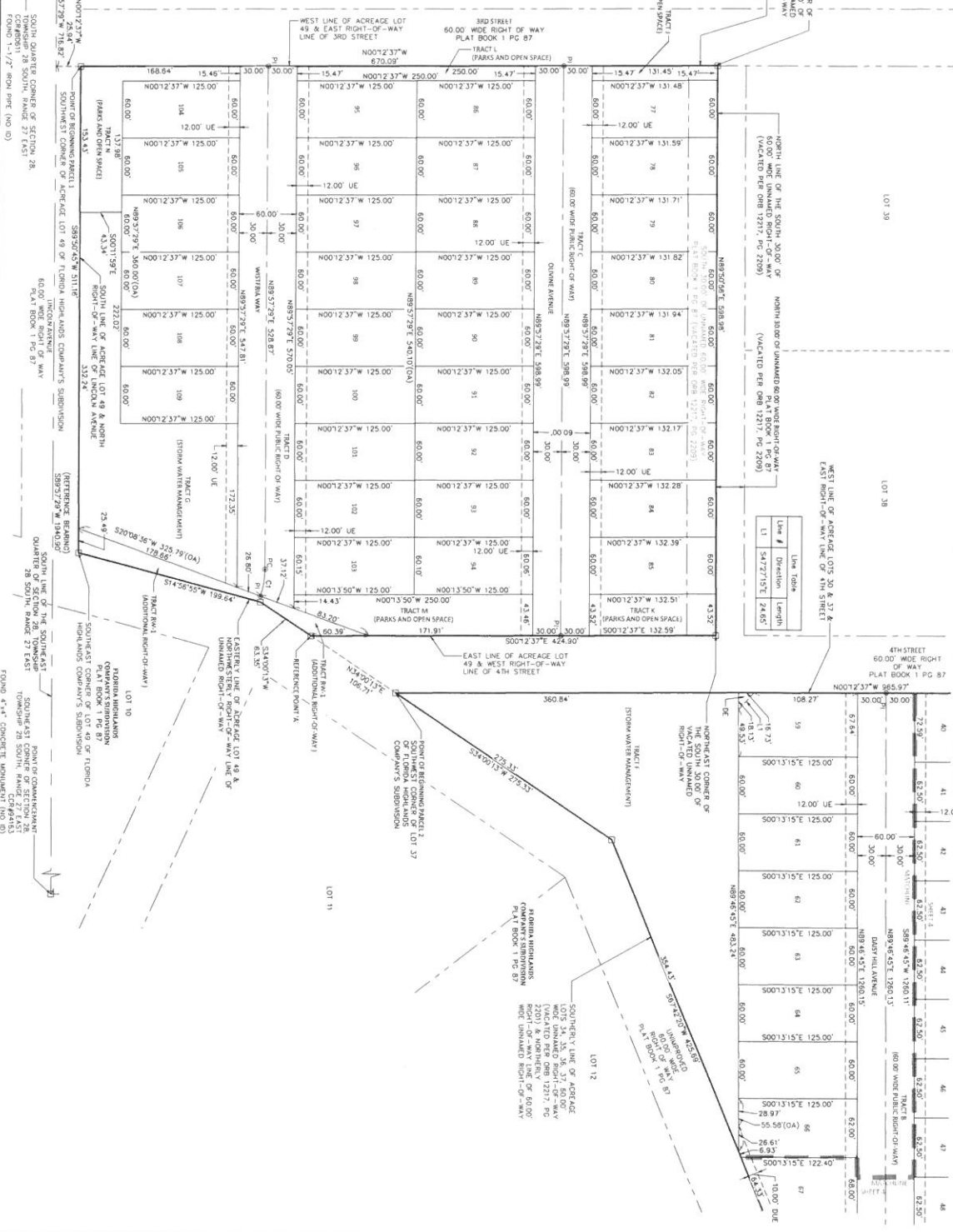

SEASONS AT BELLA VISTA

SHEET 4 OF 4

PLAT BOOK

PAGE

A REPEAT OF LOTS 30 THROUGH 37, 49, AND PORTIONS OF UN-NAMED RIGHTS-OF-WAY (VACATED PER OFFICIAL RECORDS BOOK 12217, PAGE 2201 & OFFICIAL RECORDS BOOK 12217, PAGE 2209 OF THE PUBLIC RECORDS OF POLK COUNTY, FLORIDA) OF THE PLAT OF FLORIDA HIGHLANDS COMPANY'S SUBDIVISION, AS RECORDED IN PLAT BOOK 1, PAGE 87 OF THE PUBLIC RECORDS OF POLK COUNTY, FLORIDA, LYING WITHIN THE SOUTHEAST QUARTER OF SECTION 28, TOWNSHIP 28 SOUTH, RANGE 27 EAST, TOWN OF DUNDEE, POLK COUNTY, FLORIDA

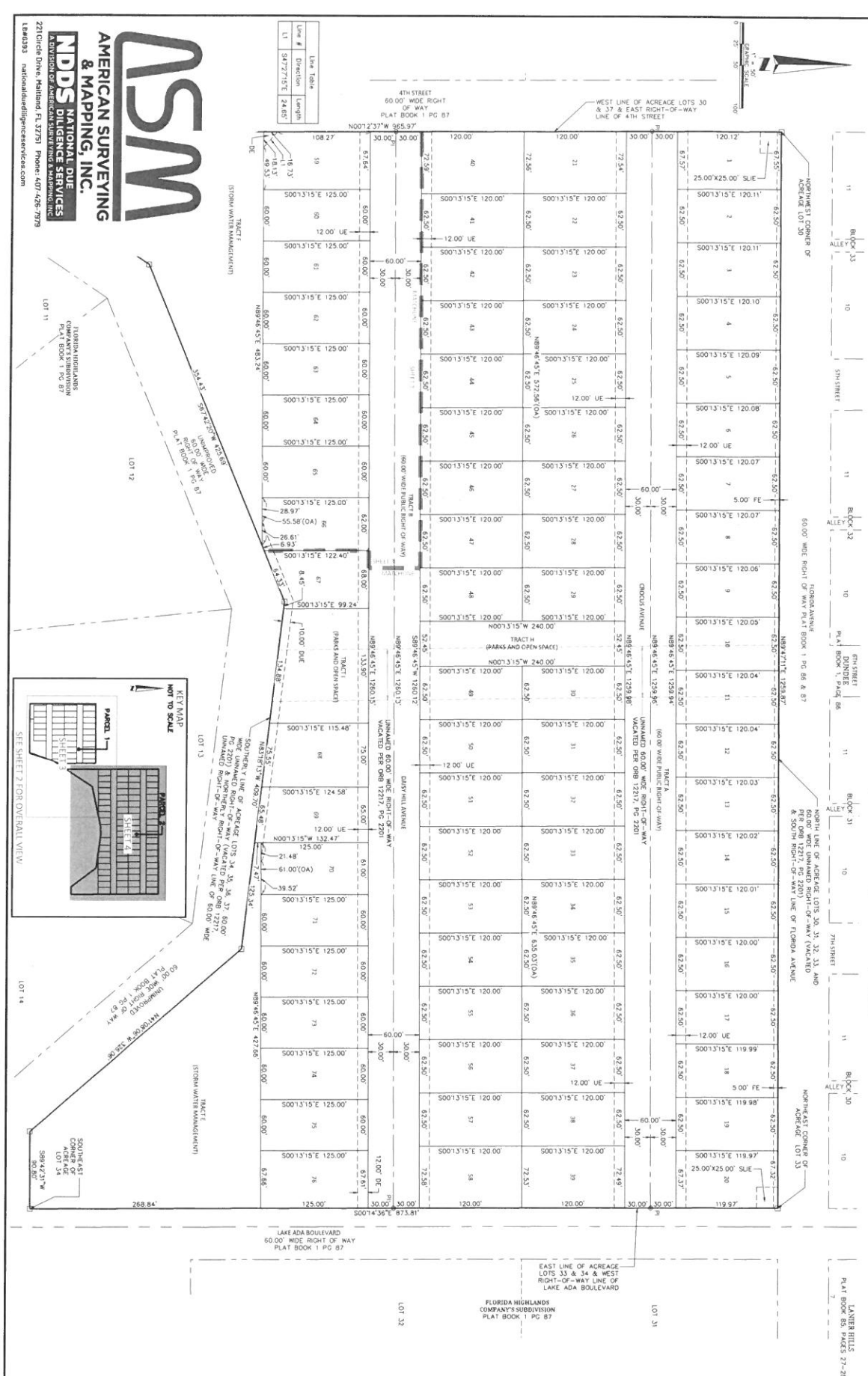

ASSM
AMERICAN SURVEYING & MAPPING, INC.
NDDS NATIONAL DIGITAL DATA SERVICES
 A DIVISION OF AMERICAN SURVEYING & MAPPING, INC.
 271 Orca Drive, Maitland, FL 32751 Phone: 407-426-7878
 1846933 nationaldigitaldata.com

