

ORIGINAL



BID FORM

FY 2023-2024 - 2 AUTOMATED SIDE LOADER 31 YARD GARBAGE TRUCKS

RETURN DATE: December 13, 2023 by 4:00PM  
RETURN TO: Office of the Town Clerk  
Attn: RFP 24-02  
Town of Dundee  
P.O. Box 1000  
202 East Main Street  
Dundee, Florida 33838

ITEM	QTY	UNIT	UNIT COST (\$)	TOTAL COST (\$)
1. 2024 Battle Motors				
* DAC-Tech HD BAN	2		\$343,779.00	\$687,558.00
* 31yd dual drive				
* Side Load				
5.				
6.				
7.				
8.				
			TOTAL (\$)	687,558.00

Bid Alternate

ITEM	QTY	UNIT	UNIT COST (\$)	TOTAL COST (\$)
1.				
2.				

ALL BID FORMS SHOULD INCLUDE THE FOLLOWING INFORMATION:

Company Submitting Bid: RDK Truck Sales

Company Address: 3214 Adamo Dr

Company City: Tampa State: Florida Zip: 33605

Company Phone Number: 813-241-0711 Fax Number: 813-241-0414

Authorized Representative: Janie Beckwith

Signature: Janie Beckwith Date: 12/12/23

Print Name: Janie Beckwith Phone Number: 813-210-1948

Title: Executive Assistant

NOTE: THE FAILURE TO FOLLOW THE BID PROTEST PROCEDURE REQUIREMENTS WITHIN THE TIME FRAMES PRESCRIBED HEREIN AS ESTABLISHED BY THE TOWN OF DUNDEE, FLORIDA, SHALL CONSTITUTE A WAIVER OF BIDDERS PROTEST AND ANY RESULTING CLAIMS.

Handwritten notes on the left side of the page.

Handwritten notes on the right side of the page.

Handwritten notes in the middle-left section.

Handwritten notes in the middle-right section.

Handwritten notes in the lower-left section.

Handwritten notes in the lower-middle section.

Handwritten notes in the bottom-left section.

Handwritten notes in the bottom-right section.

EXHIBIT -- A





**AFFIDAVIT CERTIFICATION**  
**IMMIGRATION LAWS**

THE TOWN OF DUNDEE, FLORIDA, WILL NOT INTENTIONALLY AWARD TOWN CONTRACTS TO ANY CONTRACTOR WHO KNOWINGLY EMPLOYS UNAUTHORIZED ALIEN WORKERS, CONSTITUTING A VIOLATION OF THE EMPLOYMENT PROVISIONS CONTAINED IN 8 U.S.C. SECTION 1324 a(e) AND/OR SECTION 274A(e) OF THE IMMIGRATION AND NATIONALITY ACT ("INA").

THE TOWN OF DUNDEE, FLORIDA, MAY CONSIDER THE EMPLOYMENT BY ANY CONTRACTOR OF UNAUTHORIZED ALIENS A VIOLATION OF SECTION 274A(e) OF THE INA. **SUCH VIOLATION BY THE RECIPIENT OF THE EMPLOYMENT PROVISIONS CONTAINED IN SECTION 274A(e) OF THE INA SHALL BE GROUNDS FOR UNILATERAL CANCELLATION OF THE CONTRACT BY THE TOWN OF DUNDEE.**

BIDDER ATTESTS THAT THEY ARE FULLY COMPLIANT WITH ALL APPLICABLE IMMIGRATION LAWS (SPECIFICALLY TO THE 1986 IMMIGRATION ACT AND SUBSEQUENT AMENDMENTS).

Company Name RDK Truck Sales

Signature Joanie Beckwith Date: 12/12/23

Printed Name Joanie Beckwith

Title Executive Assistant

PRIVATE PROVIDER FIRM \_\_\_\_\_

**THIS SECTION TO BE COMPLETED BY A NOTARY PUBLIC:**

STATE OF Florida COUNTY OF Hillsborough

SWORN TO AND SUBSCRIBED BEFORE ME THIS 12th DAY OF December 20 23

NOTARY PUBLIC: CHECK ONE PERSONALLY KNOWN TO ME  Produced I.D. \_\_\_\_\_

TYPE OF ID PRODUCED \_\_\_\_\_

SIGN: Timothy Kemner

PRINT: Timothy Kemner

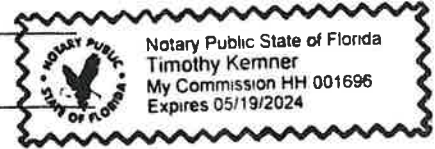



**NONCOLLUSION AFFIDAVIT OF BIDDER**

State of Florida

County of Polk

I Joanie Beckwith ("Affiant"), being first duly sworn, deposes and says that:

- (1) Affiant is Executive Assistant (insert job title) of RDK Truck Sales (insert name of company) the bidder that submitted the attached bid;
- (2) Affiant is fully informed respecting the preparation and contents of the attached bid and of all pertinent circumstances respecting such bid;
- (3) Such bid is genuine and is not a collusive or sham bid;
- (4) Neither the said Affiant nor any of his/her/its officers, partners, owners, agents, representatives, employees or parties in interest, including Affiant, has in any way colluded, conspired, connived or agreed, directly or indirectly with any other bidder, firm or person to submit a collusive or sham bid in connection with the Contract for which the attached bid has been submitted or has refrained from bidding in connection with such Contract; nor in any manner, directly or indirectly, sought by agreement or collusion or communication or conference with any other bidder, firm or person to fix the price or prices in the attached bid or of any other bidder; nor has fixed any overhead, profit or cost element of the bid price, or the bid price of any other bidder; nor has secured through any collusion, conspiracy, connivance or unlawful agreement, any advantage against the Town of Dundee or any person interested in the proposed Contract; and
- (5) The price or prices quoted in the attached bid are fair and proper and are not tainted by any collusion, conspiracy, connivance or unlawful agreement on the part of the Affiant or any of its agents, representatives, owners, employees, or parties in interest.

**THIS SECTION TO BE COMPLETED BY A NOTARY PUBLIC:**

STATE OF Florida COUNTY OF Hillsborough

SWORN TO AND SUBSCRIBED BEFORE ME THIS 12th DAY OF December 2023

NOTARY PUBLIC: CHECK ONE PERSONALLY KNOWN TO ME  Produced I.D. \_\_\_\_\_

TYPE OF ID PRODUCED \_\_\_\_\_

SIGN: 

PRINT: Timothy Kemner





**CERTIFICATION OF DRUG-FREE WORKPLACE**

IDAIA Schreiner ("Undersigned"), certify that:

- (1) Undersigned is Controller (insert job title) and duly authorized to act on behalf of the Contractor RDK Truck Sales that submitted the attached bid.
- (2) Undersigned acknowledges that Preference shall be given to businesses with drug-free workplace programs.
- (3) Undersigned acknowledges that whenever two (2) or more bids which are equal with respect to price, quality, and service are received by the Town for the Purchasing of commodities or contractual services, a bid received from a business that certifies that it has implemented a drug-free workplace program shall be given preference in the award process.
- (4) In order to have a drug-free workplace program, a business shall:
  - (a) Publish a statement notifying employees that the unlawful manufacture, distribution, dispensing, possession, or use of a controlled substance is prohibited in-the workplace and specifying the actions that will be taken against employees for violations of such prohibition.
  - (b) Inform employees about the dangers of drug abuse in the workplace, the business's policy of maintaining a drug-free workplace, any available drug counseling, rehabilitation, and employee assistance programs, and the penalties that may be imposed upon employees for drug abuse violations.
  - (c) Give each employee engaged in providing the commodities or contractual services that are under bid a copy of the statement specified in subsection (a).
  - (d) In the statement specified in subsection (a), notify the employees that, as a condition of working on the commodities or contractual services that are under bid, the employee will abide by the terms of the statement and will notify the employer of any conviction of, or plea of guilty or nolo contendere to, any violation of Chapter 893 of the Florida Statutes or of any controlled substance law of the United States or any state, for a violation occurring in the workplace no later than five (5) days after such conviction.
  - (e) Impose a sanction on, or require the satisfactory participation in a drug abuse assistance or rehabilitation program if such is available in the employee's community, by any employee who is so convicted.
  - (f) Make a good faith effort to continue to maintain a drug-free workplace through implementation of this section.



The Undersigned, as the person authorized to sign this CERTIFICATION OF DRUG-FREE WORKPLACE, does hereby certify that the Contractor, RDK Truck Sales, acknowledges, understands, and complies fully with the above requirements.

DATE: 12/12/23 NAME OF ENTITY: RDK Truck Sales

PHONE/FAX: 813-241-0711 / 813-241-0414

ADDRESS: 3214 Adamo Dr  
Tampa, FL 33605

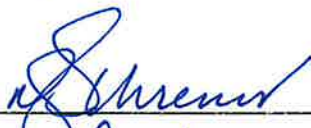
SIGNATURE: 

PRINT NAME: D Schaefer Controuse



## SALES TAX SAVINGS FORM

**CONTRACT NUMBER:** \_\_\_\_\_

**NAME OF PROJECT:** \_\_\_\_\_

<b>MATERIALS</b>	<b>(1) Amount in Contract</b>	<b>(2) Sales Tax</b>	<b>(3) Net Amount</b>

- (1) This is the amount to be deducted from contract by change order.
- (2) The amount of the sales tax included in the material purchase line item supplied by the Contractor.
- (3) The amount to be used by the Town to make the material purchase per the Contractor's stated quantities.

*\* Not Applicable*



# Request for Taxpayer Identification Number and Certification

Give Form to the requester. Do not send to the IRS.

▶ Go to [www.irs.gov/FormW9](http://www.irs.gov/FormW9) for instructions and the latest information.

Print or type. See Specific Instructions on page 3.

1 Name (as shown on your income tax return). Name is required on this line; do not leave this line blank. <b>RDK ASSETS, INC.</b>	
2 Business name/disregarded entity name, if different from above <b>RDK TRUCK SALES</b>	
3 Check appropriate box for federal tax classification of the person whose name is entered on line 1. Check only one of the following seven boxes.  <input type="checkbox"/> Individual/sole proprietor or single-member LLC <input type="checkbox"/> Limited liability company. Enter the tax classification (C=C corporation, S=S corporation, P=Partnership) ▶ _____ <small>Note: Check the appropriate box in the line above for the tax classification of the single-member owner. Do not check LLC if the LLC is classified as a single-member LLC that is disregarded from the owner unless the owner of the LLC is another LLC that is not disregarded from the owner for U.S. federal tax purposes. Otherwise, a single-member LLC that is disregarded from the owner should check the appropriate box for the tax classification of its owner.</small> <input type="checkbox"/> Other (see instructions) ▶ _____	4 Exemptions (codes apply only to certain entities, not individuals; see instructions on page 3):  Exempt payee code (if any) _____  Exemption from FATCA reporting code (if any) _____  <small>(Applies to accounts maintained outside the U.S.)</small>
5 Address (number, street, and apt. or suite no.) See instructions. <b>3214 E Adamo Dr.</b>	Requester's name and address (optional)
6 City, state, and ZIP code <b>Tampa, FL 33605</b>	
7 List account number(s) here (optional)	

## Part I Taxpayer Identification Number (TIN)

Enter your TIN in the appropriate box. The TIN provided must match the name given on line 1 to avoid backup withholding. For individuals, this is generally your social security number (SSN). However, for a resident alien, sole proprietor, or disregarded entity, see the instructions for Part I, later. For other entities, it is your employer identification number (EIN). If you do not have a number, see *How to get a TIN*, later.

**Note:** If the account is in more than one name, see the instructions for line 1. Also see *What Name and Number To Give the Requester* for guidelines on whose number to enter.

Social security number									
OR									
Employer identification number									
8	6	-	2	0	3	8	3	1	6

## Part II Certification

Under penalties of perjury, I certify that:

- The number shown on this form is my correct taxpayer identification number (or I am waiting for a number to be issued to me); and
- I am not subject to backup withholding because: (a) I am exempt from backup withholding, or (b) I have not been notified by the Internal Revenue Service (IRS) that I am subject to backup withholding as a result of a failure to report all interest or dividends, or (c) the IRS has notified me that I am no longer subject to backup withholding; and
- I am a U.S. citizen or other U.S. person (defined below); and
- The FATCA code(s) entered on this form (if any) indicating that I am exempt from FATCA reporting is correct.

**Certification instructions.** You must cross out item 2 above if you have been notified by the IRS that you are currently subject to backup withholding because you have failed to report all interest and dividends on your tax return. For real estate transactions, item 2 does not apply. For mortgage interest paid, acquisition or abandonment of secured property, cancellation of debt, contributions to an individual retirement arrangement (IRA), and generally, payments other than interest and dividends, you are not required to sign the certification, but you must provide your correct TIN. See the instructions for Part II, later.

Sign Here	Signature of U.S. person ▶	Date ▶ 1/3/2023
-----------	----------------------------	-----------------

## General Instructions

Section references are to the Internal Revenue Code unless otherwise noted.

**Future developments.** For the latest information about developments related to Form W-9 and its instructions, such as legislation enacted after they were published, go to [www.irs.gov/FormW9](http://www.irs.gov/FormW9).

## Purpose of Form

An individual or entity (Form W-9 requester) who is required to file an information return with the IRS must obtain your correct taxpayer identification number (TIN) which may be your social security number (SSN), individual taxpayer identification number (ITIN), adoption taxpayer identification number (ATIN), or employer identification number (EIN), to report on an information return the amount paid to you, or other amount reportable on an information return. Examples of information returns include, but are not limited to, the following.

- Form 1099-INT (interest earned or paid)

- Form 1099-DIV (dividends, including those from stocks or mutual funds)
  - Form 1099-MISC (various types of income, prizes, awards, or gross proceeds)
  - Form 1099-B (stock or mutual fund sales and certain other transactions by brokers)
  - Form 1099-S (proceeds from real estate transactions)
  - Form 1099-K (merchant card and third party network transactions)
  - Form 1098 (home mortgage interest), 1098-E (student loan interest), 1098-T (tuition)
  - Form 1099-C (canceled debt)
  - Form 1099-A (acquisition or abandonment of secured property)
- Use Form W-9 only if you are a U.S. person (including a resident alien), to provide your correct TIN.
- If you do not return Form W-9 to the requester with a TIN, you might be subject to backup withholding. See What is backup withholding, later.*





## 100 Hours After In-Service

1. Change hydraulic oil. Use appropriate ISO-graded oil as follows:
  - ISO 32 (ambient temp -5°F-75°F)
  - ISO 46 (ambient temp 15°F-90°F) NOTE:  
This is the oil type each unit leaves the factory with
  - ISO 68 (ambient temp 32°F-100°F)
2. Change hydraulic filters
  - Return filter PTM#9450124
  - Return filter seal kit PTM#9650010
  - High pressure filter PTM#9450123
  - High pressure filter seal kit PTM#9650009
3. Regrease at all grease locations
4. Tighten arm joint spanner nuts

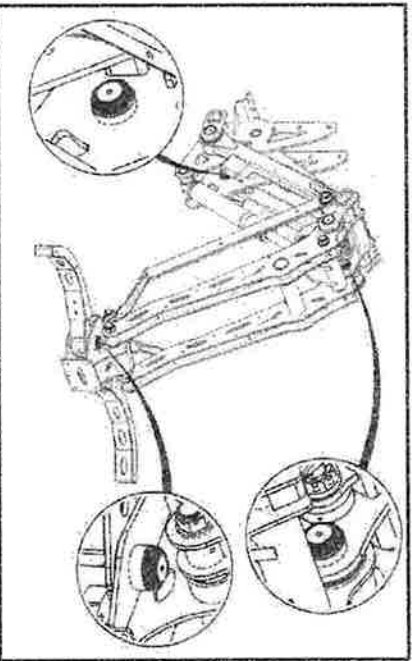

- A. For each spanner nut, perform the following:
  - Clean excess grease from area
  - Using small hammer and screwdriver, gently lift locking tab from spanner nut slot
  - Tighten each spanner nut until no play is present in joint.
  - Bend locking tang into spanner nut slot. If no tangs line up, add minimal additional torque to get the closest one to line up
- B. Re-grease all 6 knuckle bearings
- C. Procedure complete

### **DANGER**

Lockout/Tagout procedures are to be followed when servicing or working on this equipment. This work includes, but is not limited to, cylinder replacement or repair. Failure to do so may result in serious personal injury or death.

### **WARNING**

While working on this vehicle, the wheels must be chocked, the park brake must be applied, the keys must be out of the ignition and locked up and all OSHA Lockout/Tagout measure must be applied. Failure to comply may result in serious personal injury or death.





3214 E Adamo Dr  
Tampa, FL 33605  
Phone: 813-241-0711  
[www.rdk.com](http://www.rdk.com)



## **PAC-TECH G1/31 YARD BANDIT TIP TO DUMP SIDE LOADER**

### **Model:**

**Engine**

**Transmission**

**Front Suspension**

**Rear Suspension**

**Fr Axle Load (lbs)**

**Rr Axle Load (lbs)**

**G.C.W. (lbs)**

**Wheelbase (in):**

### **Hopper Specifications:**

**Hopper Capacity 7 cubic yds.**

**Hopper Floor 3/16 AR500 Hardox (standard)**

**Hopper Walls 3/16 AR200**

### **Body Specifications:**

**Bandit 3/16 HD AR200 Premier**

**Side Walls Front Section 10 Ga AR200**

**Side Walls Rear Section 10 Ga AR200**

**Roof 10 Ga AR200**

### **Tailgate Specifications:**

**Tailgate Walls .125 in AR450**

**Tailgate Seal Height 23 in**

### **Arm Specifications:**



3214 E Adamo Dr  
Tampa, FL 33605  
Phone: 813-241-0711  
[www.rdk.com](http://www.rdk.com)

**SIMPLY ENGINEERED DESIGN ARM CONSTRUCTION  
-HIGH GRADE 50 STEEL 2" HEAVY DUTY BEARINGS IN  
MAJOR PIVOT AREAS HIGH QUALITY CYLINDERS WITH  
2" PINS ACCESSABLE AND EASY TO SERVICE**

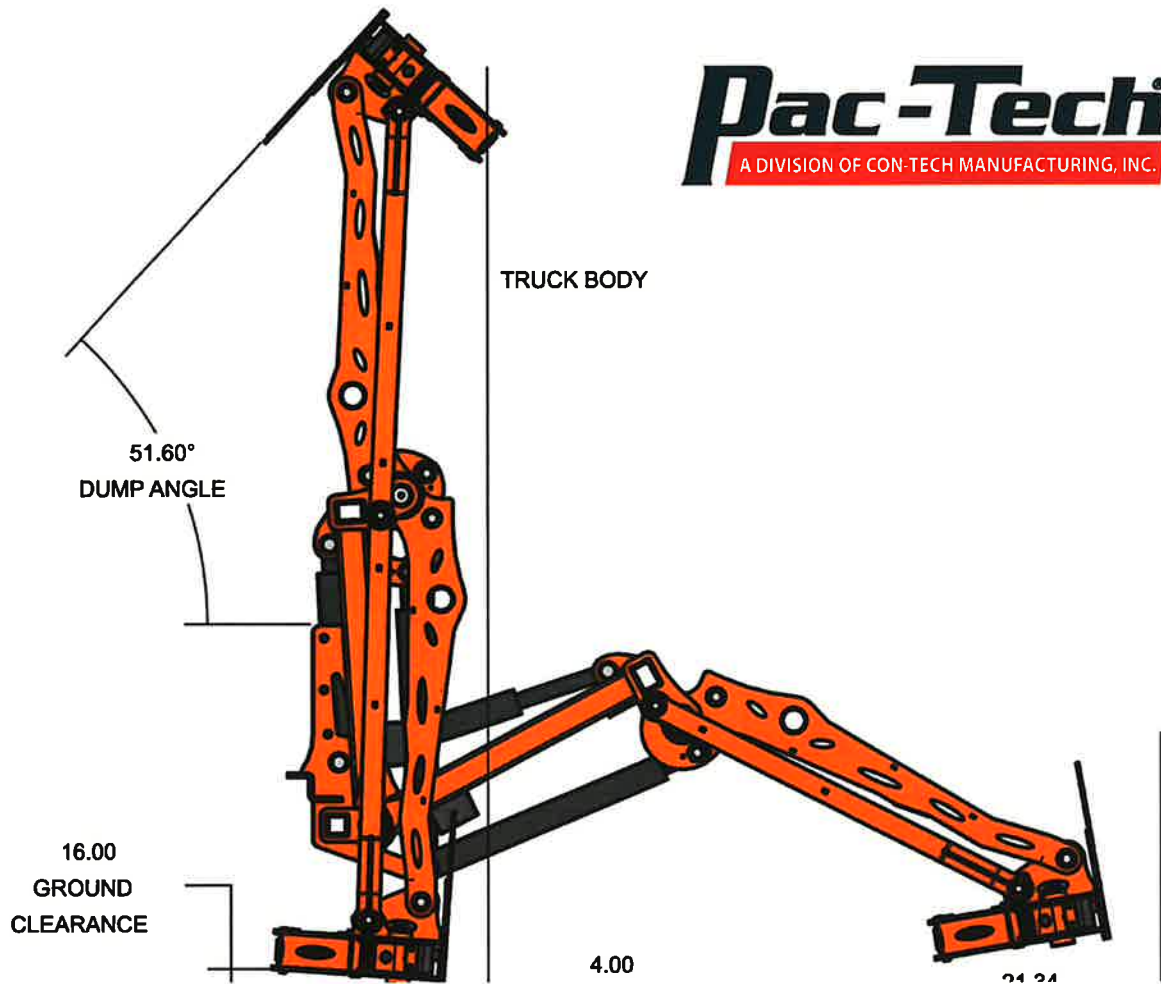

**Arm Assembly:**



3214 E Adamo Dr  
 Tampa, FL 33605  
 Phone: 813-241-0711  
[www.rdk.com](http://www.rdk.com)

Dimensions	
Description	31 Yard
Body Length: Tailgate Closed	
Body Length: Tailgate Open	
Height: Tailgate Closed	
Height: Tailgate Open	
Body Width: Arm Out, Grabber Closed	
Body Width: Arm In, Grabber Closed	
Body Width: Arm In, Grabber Open	
Grabber Height from Ground	

Actual dimension will vary depending on chassis measurement.

**Hydraulics:**

- Chelsea PTO
- Bucher 4-section arm valve
- Parker PGP 330 gear pump
- PowerSystems hydraulic packer manifold

**Electronics:**

- 8-way Joystick
- Universal Swivel Joystick Mount
- Eaton Relay Module
- Seaside controls
- 2 camera Safety Vision System
- Hopper & Arm work lights
- Peterson Smart Strobe system



**Paint:**

- Steel shot blasted before priming
- Axalta® urethane primer
- Axalta® Imron Elite finish

**PAC-TECH G1/31 YARD BANDIT TIP TO DUMP SIDE LOADER**





Recommended Preventative Maintenance

DAILY Interval Items

<u>ITEM</u>	<u>ACTION</u>	<u>FREQUENCY</u>	<u>LUBE/TORQUE/SPECIFICATION</u>
Pump Driveshaft	Lube	Daily	NLGI Grade 2 Grease
Grabber Finger Pins	Lube	Daily	NLGI Grade 2 Grease
Tilt Cylinder Pins	Lube	Daily	NLGI Grade 2 Grease
Reach Cylinder Pins	Lube	Daily	NLGI Grade 2 Grease
Arm Pins	Lube	Daily	NLGI Grade 2 Grease
Vehicle/Body Lighting	Inspect	Daily	All lights functional
Wire Harnesses	Inspect	Daily	No rips, tears, exposed wire; no rubbing or chafing
Reverse/TG Alarm	Inspect	Daily	Operates in reverse and with tailgate open
Decals/Signage	Inspect	Daily	All signs and decals present and legible
Access Ladder	Inspect	Daily	No excess hinge wear; no cracking
Proximity Switches	Inspect	Daily	Operation as specified
Hydraulic Oil Level	Inspect	Daily	ISO 46 Hydraulic Fluid to middle of top sight glass with all cylinders retracted
Hydraulic Hoses	Inspect	Daily	No rubbing, secure, no leaks
Hydraulic Piping	Inspect	Daily	No rubbing, no impact, no
Hydraulic Fittings	Inspect	Daily	No leaks







Recommended Preventative Maintenance

WEEKLY Interval Items

<b>ITEM</b>	<b>ACTION</b>	<b>FREQUENCY</b>	<b>LUBE/TORQUE/SPECIFICATION</b>
Hopper Cover Cylinder Pins	Lube	Weekly	NLGI Grade 2 Grease
Packer Cylinder Pins	Lube	Weekly	NLGI Grade 2 Grease
Tailgate Cylinder Pins	Lube	Weekly	NLGI Grade 2 Grease
Tailgate Seal	Inspect	Weekly	No excessive wear or tearing; retainer tight
Packer Shoes and Guides	Inspect	Weekly	No excessive wear; guides clear of debris
Hopper Cover Pillow Blocks	Lube	Weekly	NLGI Grade 2 Grease
Grabber Belting	Inspect	Weekly	No tearing; fasteners tight
Cleanout Doors	Lube	Weekly	NLGI Grade 2 Grease
Hopper Access Doors	Lube	Weekly	NLGI Grade 2 Grease
Reservoir Breather	Inspect	Weekly	Ensure free of visible debris





Recommended Preventative Maintenance

MONTHLY Interval Items

<b>ITEM</b>	<b>ACTION</b>	<b>FREQUENCY</b>	<b>LUBE/TORQUE/SPECIFICATION</b>
Service Lift Cylinder Pins	Inspect	Monthly	N/A





Recommended Preventative Maintenance

SEMI-ANNUAL (1250 hours) Interval Items

<b>ITEM</b>	<b>ACTION</b>	<b>FREQUENCY</b>	<b>LUBE/TORQUE/SPECIFICATION</b>
Suction Strainer	Change	Semi-Annual or 1250 hours	New filter and seals *
High Pressure Filter	Change	Semi-Annual or 1250 hours	New filter and seals *
Return Filter	Change	Semi-Annual or 1250 hours	New filter and seals *
Hydraulic Oil	Change	Semi-Annual or 1250 hours	ISO 46 Hydraulic Fluid

\*Contact Con-Tech Manufacturing, Inc. for correct part numbers



# Pac-Tech Bandit Bid Spec

- 7 Yard Hopper
- Dual Clean Out Doors
- Bolt on Chromium Carbide Packer Shoes and Wear Strips
- Bolt on Stainless Steel Fenders
- Bolt on Stainless Steel LED Lightbar
- LED Lighting System with Watertight Amp Seal Connectors
- Stowable Fold Out Ladder for Hopper Access and Clean out Door
- Electric Over Hydraulic Controls
- Parker 330 Gear Pump
- 50 Gallon Hydraulic Reservoir
- 3.5" Diameter Lift Cylinder
- 3.5" Diameter Reach Cylinder
- Dual 4" Diameter Pack Cylinders
- Positive Hydraulic Locking Tailgate with 2" Cylinders
- Tailgate Maintenance Props
- Manual Dump Manifold
- Light up Manifold Connections
- 2,300PSI Arm Operating System
- 3,000PSI Packing Operating System
- 10 Micron HP/Return Filters
- 2-hour Arm Replacement





- 51.60\* Arm Dump Angle
- 16" Arm Ground Clearance
- 21.34" Arm Curb Height
- 8.5' Arm Reach
- AR200 Steel Body Walls
- AR 450 Steel Tailgate Walls
- 1 piece Hardox AR500 Tuf-Steel Floor
- Steel Shot Blasted Body Prep
- Axalta Imron Premium Paint





**1002220-1002223 LET2-46 RDK PROPOSAL**



**BATTLE  
MOTORS**

**Date**

08/23/2023

**Quote Information**

202306271657-6AD2

9000-0731T

1002220-1002223

**2024 Sales LET2**

**Qty: 4**

---

**Prepared For**

TBD - Stock

**Shipping Destination: Dodge Center, MN (Pac Tech)**

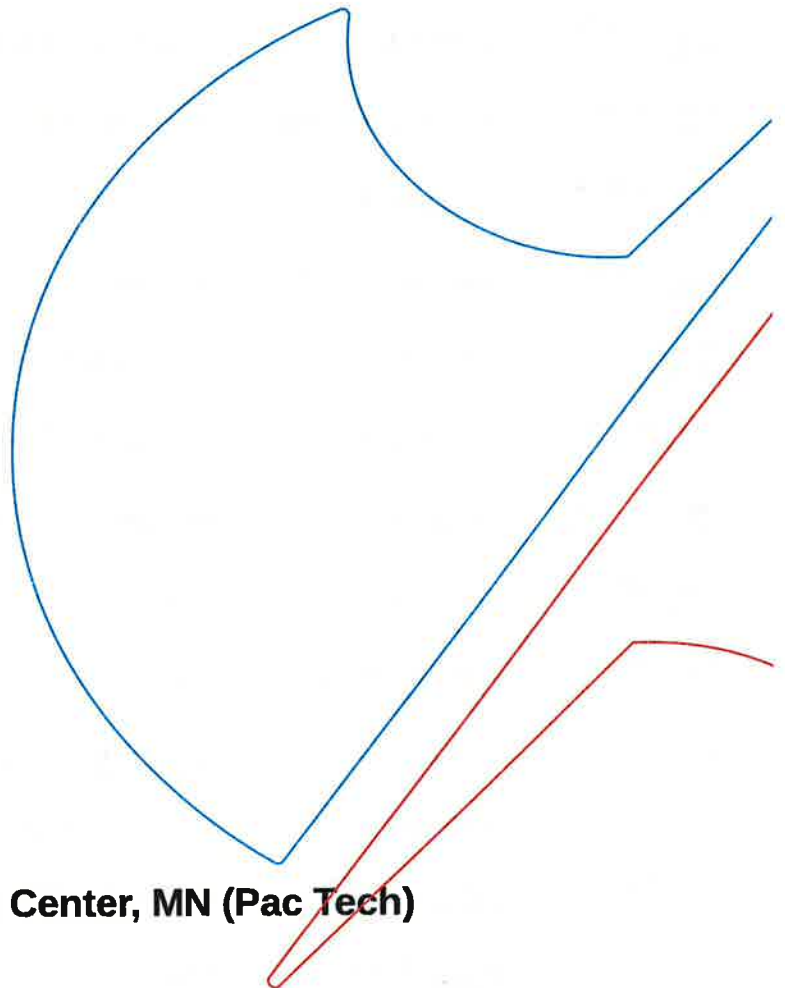

**1002220-1002223 LET2-46 RDK PROPOSAL**

<b>MODEL</b>		<b>DESCRIPTION</b>
9999-CUSTOM-140230	<b>SOURCEWELL</b>	NON-SOURCEWELL
9999-CUSTOM-139414	<b>FUEL TYPE</b>	DIESEL
9999-CUSTOM-142944	<b>BODY APPLICATION</b>	PAC TECH, BANDIT ASL, 28-31 CY
9999-CUSTOM-142671	<b>SURFACE</b>	OPERATES IN LANDFILL
9999-CUSTOM-83335	<b>PRODUCT AVAILABILITY</b>	ORDER MAJOR COMPONENTS - LEAD TIME / AVAILABILITY
9999-CUSTOM-83098	<b>CARB/EPA</b>	CARB / EPA - CLEAN IDLE COMPLIANT
9999-CUSTOM-83046	<b>FRAME - WHEELBASE</b>	206 WHEELBASE
9999-CUSTOM-83058	<b>FRAME SILLS</b>	SINGLE SILL
9999-CUSTOM-142332	<b>FRAME SILL LENGTH</b>	30' FRAME SILLS
9999-CUSTOM-82526	<b>CAB STYLE</b>	LET2 STANDARD CAB WITH EXTERIOR SUNVISOR
9999-CUSTOM-82531	<b>CAB / DOORS</b>	LET2 STANDARD CAB, W/VISOR, LH ELECTRIC ROLL-UP / RH ELECTRIC ROLL-UP DOORS
9999-CUSTOM-82490	<b>DRIVE TYPE</b>	DUAL DRIVE, RH SIT-DOWN
9999-CUSTOM-83079	<b>ENGINE MODEL</b>	CUMMINS L9, LET2
9999-CUSTOM-83084	<b>TRANSMISSION MODEL</b>	ALLISON 3000RDS, LET2
1000-3267	<b>ENGINE</b>	CUMMINS 2022 L9 350 HP CARB/EPA, A/C, 3000RDS TRANSMISSION, W/O ENGINE BRAKE, LET2
1007-1165	<b>TRANSMISSION</b>	TRANSMISSION ALLISON 3000RDS, TC-421, NON-RETARDER
9999-CUSTOM-83065	<b>REAR SUSPENSION MODEL</b>	HMX-460 - HENDRICKSON HAULMAAX, 46,000 LBS RATED
9999-CUSTOM-83049	<b>REAR DRIVE AXLE MODEL</b>	D46-170 - REAR DRIVE AXLE
1200A-0398	<b>REAR DRIVE AXLE</b>	REAR AXLE, D46-170HP, BENDIX AIR DISC BRAKES, 5.57, STD DIFF, BAR PIN, BENDIX
1201-1518	<b>REAR SUSPENSION</b>	REAR SUSPENSION, D46-170HP, HMX-460, 1.5/11, SGL SILLS

**1002220-1002223 LET2-46 RDK PROPOSAL**

<b>MODEL</b>		<b>DESCRIPTION</b>
1500-5065	<b>FRAME</b>	FRAME ASSEMBLY, 206 WB, 30' SGL SILL, HMX , STANDARD , LET2
2102-0132	<b>ABS SYSTEM</b>	ABS SYSTEM, BENDIX 4S/4M, 500K BAUD

<b>CHASSIS</b>		<b>DESCRIPTION</b>
9999-CUSTOM-142363	<b>ENGINE PTO ADAPTER</b>	1350/1410 FEPTO ADAPTER
2000-4473	<b>DECAL - ENGINE, 50 STATE CLEAN IDLE/CARB</b>	DECAL, CARB / CUMMINS 50 STATE CLEAN IDLE
2000-4813	<b>DECALS - CHASSIS EXTERIOR</b>	DECALS, EXTERIOR, DIESEL,TRANSYND
2003-0614	<b>HVAC - CHASSIS</b>	HVAC, LET2 STD CAB, L9/L9N, AURORA NON-BLENDING
2201-0119	<b>WINDSHIELD WIPERS - CHASSIS</b>	WINDSHIELD WIPERS, DUAL DRIVE
1010-1222	<b>AIR CLEANER</b>	AIR CLEANER, CUMMINS L9, CUMMINS OPTI-AIR, LET2
2103-0293	<b>ELECTRICAL, ENGINE</b>	ELECTRICAL, ENGINE, CUMMINS L9, 500K BAUD
1006-1121	<b>ENGINE MOUNTING</b>	ENGINE MOUNTING, CUMMINS L9/L9N, SINGLE SILLS, 3000RDS, NON-RETARDER
1802-0076	<b>CAB MOUNTING</b>	CAB MOUNTING - LET2 STANDARD CAB
1502-0580	<b>FRAME - FRONT EXTENSION</b>	FRONT FRAME EXTENSION, WIDE FLANGE FLAT BUMPER
1503-2963	<b>OVER ENGINE CROSSMEMBER</b>	OVER ENGINE CROSSMEMBER, OFFSET RH SIDE RADIATOR, LET2
2100-3347	<b>ELECTRICAL, BASE, CHASSIS</b>	ELECTRICAL, BASE, CHASSIS, 500K BUAD, DIESEL/CNG
1908-0097	<b>AIR PIPING, REAR AXLE</b>	AIR PIPING, AXLE - TANDEM AXLE 4S/4M ABS, AIR DISC BRAKES, LET2
1204-0227	<b>REAR BUMP BLOCKS</b>	REAR BUMP BLOCK, CAST BOLT ON, HMX
1402-0629	<b>POWER STEERING RESERVOIR</b>	POWER STEERING RESERVOIR, 4 QT, 2021 L9/L9N, TRW PUMP, LET2
1401-0331	<b>STEERING COLUMN CHASSIS (LH)</b>	STEERING COLUMN, CHASSIS - LET2, LHD, TILT, W/CRUISE, 18" WHEEL
1401-0333	<b>STEERING COLUMN CHASSIS (RH)</b>	STEERING COLUMN, CHASSIS - LET2, RHD, TILT, W/CRUISE, 18" WHEEL
1400-0715	<b>STEERING GEAR</b>	STEERING GEAR, XD-120, RH/DUAL DRIVE, STANDARD CAB, LET2
2501-1525	<b>TRANSMISSION OIL PIPING</b>	TRANSMISSION PIPING-L9/L9N/X12, 3000RDS/4000RDS
9999-CUSTOM-140304	<b>FRAME MODIF, CENTER BEARING DRILLING</b>	NO OPTION, CENTER BEARING DRILLING

**1002220-1002223 LET2-46 RDK PROPOSAL**

OPTIONS, CHASSIS		DESCRIPTION
1100A-0052	<b>FRONT STEER AXLE</b>	FRONT STEER AXLE, D2000F, STD TRACK, 20" CMBR, ALL WB'S, AIR DISC BRAKES
1101-0638	<b>FRONT SUSPENSION</b>	FRONT SUSPENSION, D2000F, (4) TAPER LEAF, STD SHOCKS
2000-4734	<b>LUBE, REAR DRIVE AXLE</b>	LUBE, REAR AXLE, STANDARD, D46-170P AXLE 85W-140
1003A-0050	<b>DEF TANK</b>	DEF TANK, MTD LH BEHIND FENDER, LH 32/38, B6.7/L9
1003-0971	<b>FUEL TANK</b>	DIESEL FUEL TANK, SINGLE 80 GAL ROUND, ALUMINUM, W/O DRAIN
2503-0841	<b>FUEL PIPING / FILTER</b>	FUEL PIPING, L9, F.T. LH 80/104, DEF TANK LH, LET2
2101-0645	<b>BATTERY BOX</b>	BATTERY BOX, (3) 950 CCA BATTERIES, W/ DISCONNECT SWITCH, PLASTIC COVER
1503-2281	<b>BATTERY BOX SPACERS</b>	BATTERY BOX SPACERS, LOWERS 8.5" BELOW TOP OF FRAME
2100-2518	<b>ELECTRICAL, BATTERY DCS INDICATOR LIGHT</b>	BATTERY DISC SWITCH, 1" AMBER INDICATOR (PILOT LIGHT) AT BATTERY BOX
2000-4842	<b>ELECTRICAL, BATTERY CABLES</b>	BATTERY/ALT CABLES, L9/L9N/ISX12N, BATT BOX LH 50/62, DISC SWITCH
2100-2983	<b>ELECTRICAL, POWER FEED HARNESS</b>	ELECTRICAL, POWER FEED, L9/X12, LH UP TO STA. 50
1010A-0052	<b>AIR CLEANER STACK</b>	AIR CLEANER STACK, W/O PRECLNR, LET2
1004A-0053	<b>EXHAUST STACK</b>	FLARED ELBOW EXHAUST STACK, STAINLESS STEEL, 36" LONG
2100-3361	<b>ENGINE, ALTERNATOR</b>	ALTERNATOR, DELCO 55 SI, 12V, 430 AMP, L9/L9N/ISX12N
2000-4701	<b>ENGINE, DIPSTICK/OIL FILL</b>	ENGINE DIPSTICK MTG ONLY, L9/L9N
162X-0539	<b>ENGINE PROGRAMMING PARAMETERS</b>	ENG PRGM, L9, 65MPH, W/AC, CRUISE CONTROL, W/VGT BRAKE
2502-0802	<b>AIR DRYER</b>	AIR DRYER, BENDIX, AD9EP, LH FRONT/RH REAR/RH INSIDE SILL FRONT
1910-0464	<b>AIR PIPING, AIR DRYER</b>	AIR DRYER PIPING - AD9EP/AD-IP, LH STA. 80 INSIDE SILL / FRONT
2502-0827-CAB	<b>AUTO NEUTRAL</b>	PARK BRAKE AUTO NEUTRAL
2100-3307	<b>ELECTRICAL, TCM</b>	TCM-ALLISON, 3000RDS, DUAL DRIVE, TC421, 6 SPD, 145 AG, L9
1502-0629	<b>FRONT BUMPER</b>	FRONT BUMPER, WIDE FLANGE FLAT BUMPER
1801-0591	<b>FENDERS, FRONT</b>	FENDER, FRONT - BLACK PLASTIC, LET2
2003-0574	<b>ENGINE, BLOCK HEATER</b>	ENGINE BLOCK HEATER, L9/L9N, 120V IND LT, 1000W, FLAT BUMPER
1600-4810	<b>PROPSHAFT</b>	PROPSHAFT, 206" WB, L9/L9N, 3500RDS, D-170/190



**1002220-1002223 LET2-46 RDK PROPOSAL**

OPTIONS, CHASSIS		DESCRIPTION
1503-2857	<b>AIR PIPING, FRAME SUPPORTS</b>	FRAME AIR PIPING SUPPORTS, >190" WB, TANDEM AXLE, SINGLE SILLS
2000-4607	<b>TOW PINS/HOOKS OPTIONS</b>	FRONT TOW PINS, FLAT BUMPER, LET2
1906-0844	<b>AIR PIPING, FRAME</b>	FRAME AIR PPG - (3) STEEL AIR TANKS, LET2, W/ CENTRALIZED DRAINS
1904-0073	<b>AIR PIPING, OPTIONAL AUTOMATIC DRAIN VALVES</b>	BENDIX HEATED DV-2 AUTOMATIC DRAIN VALVE @ WET TANK ONLY
1906-0434	<b>AIR PIPING, OPTIONAL CHARGE VALVE</b>	SCHRADER CHARGE VALVE @ AIR DRYER
9999-CUSTOM-142071	<b>AIR SUSPENION OVERRIDE</b>	NO OPTION - AIR SUSP DUMP VALVE, CHASSIS
2000-2215	<b>BACK-UP ALARM</b>	BACK-UP ALARM, ECCO 575, 107DB
9999-CUSTOM-139179	<b>RETAINER CABLES</b>	NO OPTION-RETAINER CABLES
2-519-4687-0139	<b>TIRES/WHEELS - FRONT STEER AXLE</b>	TOYO M153, 315/80R22.5, 20/L, ACCURIDE, ALUMINUM, XTRA POLISH FINISH, 2.14" INSET
8-519-2863-0141	<b>TIRES/WHEELS - DRIVE AXLE</b>	TOYO M170, 11R22.5, 16/H, ACCURIDE, ALUMINUM, XTRA POLISH FINISH
2501-1541	<b>OIL PIPING, CAB TILT</b>	CAB TILT, LET2, ELEC PUMP, ELEC. FAN, NO PLOW
1005-1883	<b>ENGINE COOLING</b>	RADIATOR; CUMMINS 2021 L9, OFFSET RADIATOR LET2
2500-0126	<b>ENGINE COOLING, OPTIONS</b>	REMOTE COOLANT FILL, RH FENDER MOUNTED
1004-2077	<b>EXHAUST</b>	EXHAUST, 2021 CUMMINS L9, 260-350 HP, LET2 OFFSET RAD.
9999-CUSTOM-140340	<b>TRAILER BRAKES</b>	NO OPTION - TRACTOR PROTECTION VALVE

OPTIONS, CAB		DESCRIPTION
1803-0087-CAB	<b>CAB - DOOR (LH)</b>	STANDARD DOOR, LH, ELECTRIC ROLL UP
1804-0086-CAB	<b>CAB - DOOR (RH)</b>	STANDARD DOOR, RH, ELECTRIC ROLL UP
1806-1332-CAB	<b>CAB - MIRROR (LH)</b>	WEST COAST MIRROR, LH STANDARD DOOR, 16 X 7 HEATED
1808-0120-CAB	<b>CAB - MIRROR (RH)</b>	WEST COAST MIRROR, RH STANDARD DOOR, 16 X 7 HEATED
1806-1292-CAB	<b>CAB - MIRROR, SPOT</b>	MIRROR, SPOT - (1) LH / (1) RH, BOTTOM MIRROR ARMS, 8" ROUND, SS, HEATED
1401-0331-		

**1002220-1002223 LET2-46 RDK PROPOSAL**

<b>OPTIONS, CAB</b>		<b>DESCRIPTION</b>
CAB	<b>STEERING COLUMN CAB (LH)</b>	STRG COLUMN ASSY - LET2, LHD, TILT, W/CRUISE, 18" WHEEL
1401-0333-CAB	<b>STEERING COLUMN CAB (RH)</b>	STEERING COLUMN, CAB - LET2, RHD, TILT, W/CRUISE, 18" WHEEL
9999-CUSTOM-82609	<b>RADIO OPTION - AM/FM/BLUETOOTH/HANDS FREE</b>	RADIO - MOUNTED ON LH SIDE CAB, AM/FM/MP3/USB/BLUETOOTH/HANDS FREE
2003-0614-CAB	<b>HVAC - CAB</b>	HVAC, LET2 STD CAB, L9/L9N, AURORA NON-BLENDING
2003-0369-CAB	<b>CAB - DEFROST FANS</b>	CAB DEFROST FANS, 2-SPD, DUAL FANS, LH & RH OVERHEAD CONSOLE
2100-3404-CAB	<b>CAB, ELECTRICAL - IGNITION</b>	CAB, IGNITION (2) KEYS D250, STD/BI-FOLD DOOR C250
2202-0049-CAB	<b>CAB - DASH/INSTRUMENTATION</b>	ANALOG GAUGES, DUAL DRIVE, RH MIN, DIESEL, MPH, LET2
2100-3165-CAB	<b>CAB - ENGINE BRAKE</b>	ELECTRICAL, ENGINE EXHAUST VGT BRAKE, B6.7, L9
1907-0458-CAB	<b>CAB - AIR PIPING</b>	CAB AIR PIPING, DUAL DRIVE, RH SIT-DOWN SEATING, RH FOOTREST, LET2/LET2CC
1810-0061-CAB	<b>CAB GRILLE</b>	BATTLE GRILLE, SMOOTH FLAT BLACK

<b>OPTIONS, CAB SEATS</b>		<b>DESCRIPTION</b>
9999-CUSTOM-82616	<b>CAB - SEAT MATERIAL</b>	SEAT - ASPHALT CLOTH
2001-0488-CAB	<b>CAB - SEATS (LH)</b>	SEAT AIR RIDE, SEARS C2, ASPHALT CLOTH, LH, LET2
2011-0267-CAB	<b>CAB - SEATS (RH)</b>	SEAT AIR RIDE, SEARS C2, ASPHALT CLOTH, RH, LET2
2000-4773-CAB	<b>CAB - SEAT BELTS (LH)</b>	SEAT BELT, ORANGE, LH SIDE, AIR RIDE SEAT, LET2
2000-4857-CAB	<b>CAB - SEAT BELTS (RH)</b>	SEAT BELT, ORANGE, RH SIDE, AIR RIDE SEAT, LET2

<b>CAB</b>	<b>DESCRIPTION</b>	
1800-1894-CAB	<b>CAB MODEL</b>	CAB ASSY, GREEN GLASS, NO ROOF VENTS, W/VISOR, LET2
1809-0175-CAB	<b>CAB - OVERHEAD CONSOLE / RADIO</b>	OVERHEAD CONSOLE, DUAL DRIVE, MTD LH SIDE AM/FM/BLUETOOTH/HANDS FREE RADIO, HVAC CONTROLS, LET2
1809-0167-CAB	<b>CAB - FLOOR GRIP TAPE</b>	FLOOR GRIP TAPE INSTALLATION, LET2
1001-0960-		



**1002220-1002223 LET2-46 RDK PROPOSAL**

<b>CAB</b>		<b>DESCRIPTION</b>
CAB	<b>CAB - ACCELERATOR PEDAL</b>	ACCELERATOR PEDAL, CUMMINS, DUAL DRIVE
2100-3347-CAB	<b>CAB - BASE ELECTRICAL</b>	ELECTRICAL, BASE, 500K BUAD, AUTOCRAFT HEADLIGHT
2000-4561-CAB	<b>CAB - GRAB HANDLES (LH)</b>	LH GRAB HANDLE BLACK OUTSIDE, STANDARD DOORS
2000-4862-CAB	<b>CAB - GRAB HANDLES (RH)</b>	RH GRAB HANDLE BLACK OUTSIDE, STANDARD DOORS
9999-CUSTOM-82818	<b>CAB, ELEC - DOOR WINDOWS - SWITCH COUNT</b>	DUAL DRIVE, LH E/R, RH E/R
2100-3352-CAB	<b>CAB, ELECTRICAL - DOOR WINDOWS</b>	CAB, ELECTRICAL, POWER WINDOWS, 4 SWITCHES
1908-0097-CAB	<b>CAB AIR PIPING, REAR AXLE</b>	AIR PIPING, AXLE - TANDEM AXLE 4S/4M ABS, LET2 WITH REAR FAC
2000-4809-CAB	<b>DECALS - CAB INTERIOR</b>	DECALS, INTERIOR, DUAL DRIVE, DIESEL
2000-4797-CAB	<b>DECALS - CALIFORNIA PROPOSTION 65</b>	DECAL - CALIFORNIA PROPOSITION 65
1810-0043-CAB	<b>CAB - MISC COMPONENTS</b>	CAB MODIF - LET2 COMPONENTS, LH/RH STEEL PANELS
9999-CUSTOM-142070	<b>AIR SUSPENSION OVERRIDE</b>	NO OPTION - AIR SUSP DUMP VALVE, CAB

<b>PAINT</b>		<b>DESCRIPTION</b>
356-0322	<b>PAINT, CAB</b>	PAINT, CAB, STANDARD WHITE, G2-3460715-A
356-0323	<b>PAINT, CHASSIS</b>	PAINT, CHASSIS, STANDARD BLACK, G2-2B1738
356-0329	<b>PAINT, BUMPER</b>	PAINT, BUMPER - STANDARD BLACK, G2-2B1738

<b>WARRANTY</b>		<b>DESCRIPTION</b>
306A-0005	<b>WARRANTY, CHASSIS</b>	WARRANTY, CHASSIS, 4 YEAR EXT, 5 YEAR COVERAGE, EPA
306A-0059	<b>WARRANTY, ENGINE</b>	WARRANTY, CUMMINS L9 W/TOWING, 5 YR, 300,000 MI, PLAN 2, EPA/NON-CARB, 2019-2020
306A-0070	<b>WARRANTY, AFTERTREATMENT</b>	WARRANTY, CUMMINS L9 AFTERTREATMENT, 5 YR, 300,000 MI
306A-0014	<b>WARRANTY, TRANSMISSION</b>	WARRANTY, ALLISON, 3000RDS, 2 YR EXT, 5 YR COVERAGE
306A-0022	<b>WARRANTY, DRIVE AXLE</b>	WARRANTY, STANDARD





1002220-1002223 LET2-46 RDK PROPOSAL

VEHICLE SPECIFICATION SUMMARY	UNIT	DESCRIPTION
MODEL		SALES LET2
ENGINE		CUMMINS 2022 L9 350 HP CARB/EPA, A/C, 3000RDS TRANSMISSION, W/O ENGINE BRAKE, LET2
PEAK POWER	HP	350
PEAK TORQUE	NM	1050 @ 1200
TRANSMISSION		TRANSMISSION ALLISON 3000RDS, TC-421, NON-RETARDER

**1002220-1002223 LET2-46 RDK PROPOSAL**

AXLE POSITION	AXLE MODEL	AXLE/SUSP RATING (LBS)	SINGLE OR DUAL	WHEEL SIZE AND RATING (SIZE / LOAD @ PRESSURE)	TIRE SIZE AND RATING** (SIZE / LOAD @ PRESSURE / SPEED)	GAWR (LOAD @ PRESSURE / SPEED)
FRONT	D2000F	20,000	S	22.5 X 9.00 / 10,000 @ 130	315/80R22.5L/20 / 10,000 @ 130 / 68	20,000 @ 130 / 68
1ST INTERMEDIATE	D46-170HP	23,000	D	22.5 X 8.25 / 7,400 @ 131	11R22.5H/16 / 6,005 @ 120 / 75	23,000 @ 120 / 75
2ND INTERMEDIATE						
3RD INTERMEDIATE						
LAST	R46-170H	23,000	D	22.5 X 8.25 / 7,400 @ 131	11R22.5H/16 / 6,005 @ 120 / 75	23,000 @ 120 / 75
<b>DRIVETRAIN GVWR (LBS)</b>						66,000
<b>ENGINE APPLICATION GVWR (LBS)</b>						66,000
<b>TRANSMISSION APPLICATION GVWR (LBS)</b>						62,000
<b>TRUCK GVWR (LBS)</b>						62,000



1002220-1002223 LET2-46 RDK PROPOSAL

COMPONENT	LOCATION
AIR DRYER	LH STA. 80 INSIDE SILL / FRONT
AIR TANKS	116/134
BATTERY CABLES	LH STA. 50/62
DEF TANK	LH STA. 32/38
DIESEL FUEL TANK	LH STA. 80/104

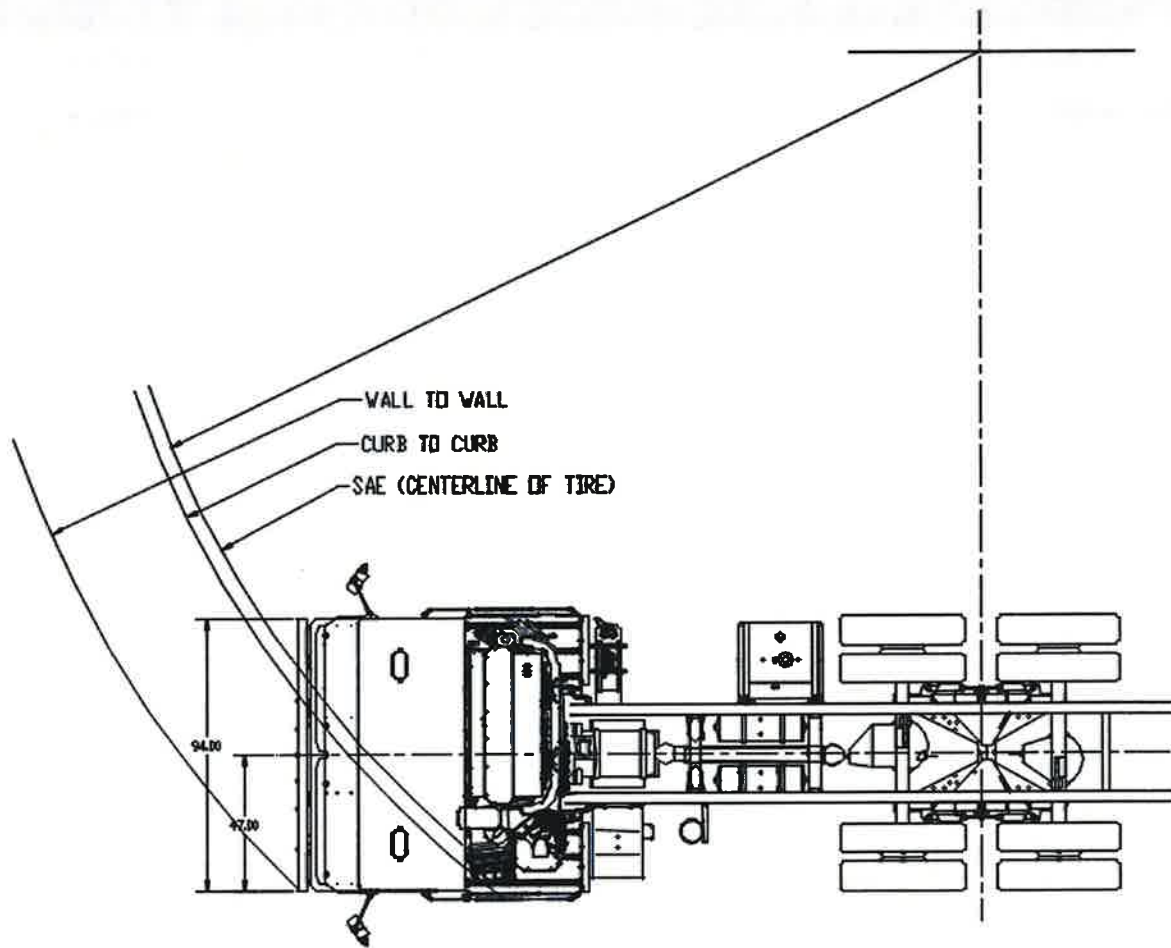

**ESTIMATED VEHICLE TURNABILITY - TURN RADIUS (FEET) (+/- 5%)**

SAE - TIRE CENTERLINE TO TIRE CENTERLINE (FT)	36
CURB-TO-CURB (FT)	37
WALL-TO-WALL (FT)	38



**1002220-1002223 LET2-46 RDK PROPOSAL**

**ESTIMATED VEHICLE WEIGHT DISTRIBUTION (LBS) - FULLY WET WITH 200# DRIVER (+/- 5%)**

<b>FRONT AXLE GROUND LOAD (LBS)</b>	<b>11,275</b>
<b>REAR AXLE GROUND LOAD (LBS)</b>	<b>5,858</b>
<b>TOTAL VEHICLE WEIGHT (LBS)</b>	<b>17,133</b>

<b>FRAME MEASUREMENT</b>	<b>VALUE</b>	<b>UNIT</b>
<b>CA/CT (CAB-TO-AXLE)</b>	<b>182</b>	<b>INCHES</b>
<b>AF (AFTER FRAME)</b>	<b>97</b>	<b>INCHES</b>

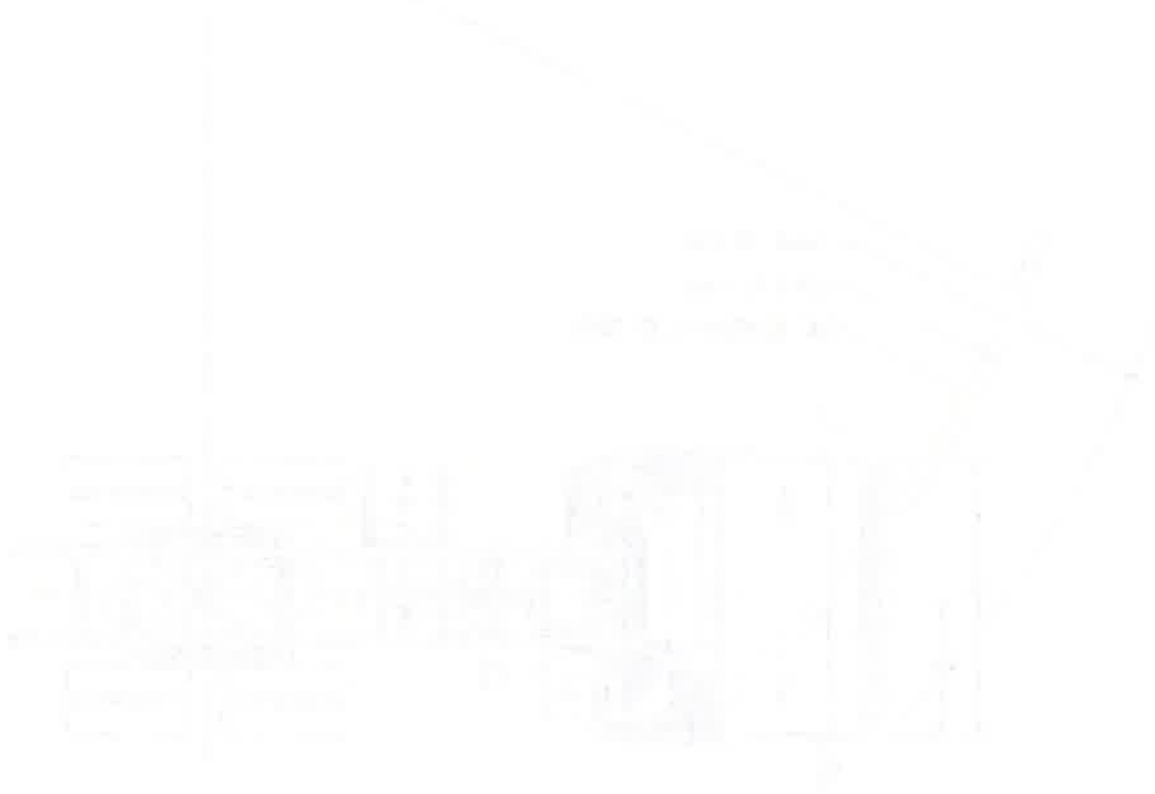



**1002220-1002223 LET2-46 RDK PROPOSAL**

<b>LOCATION</b>	<b>SELECTION</b>
<b>BATTERY BOX</b>	<b>PC BLACK</b>
<b>BUMPER</b>	<b>STANDARD BLACK</b>
<b>CAB</b>	<b>STANDARD WHITE</b>
<b>CAB CLEAR COAT</b>	<b>N/A</b>
<b>CAB STRIPES</b>	<b>N/A</b>
<b>CAB WINDSHIELD GUARD</b>	<b>N/A</b>
<b>CHASSIS</b>	<b>STANDARD BLACK</b>
<b>FRONT WHEELS</b>	<b>XTRA POLISH</b>
<b>FUEL TANK</b>	<b>BRUSHED ALUMINUM</b>
<b>REAR WHEELS</b>	<b>XTRA POLISH</b>



**BATTLE**  
M O T O R S

## CHANGE AND CANCELLATION POLICY

### 1002220-1002223 LET2-46 RDK PROPOSAL

#### CHANGE POLICY

##### **Outside 12 weeks**

Changes will be considered on a case-by-case basis outside of 12 weeks. All approved and accepted changes will be charged a \$250 fee per change.

##### **Inside 12 weeks**

Changes on non-major components will be considered on a case-by-case basis inside 12 weeks. All approved and accepted changes will be charged a \$250 fee per change.

No major component changes or chassis swaps will be accepted inside of 12 weeks. Major components include, but are not limited to, frame rails, cabs, engines, transmissions, axles, and suspensions

##### **Inside 10 weeks**

No changes or swaps will be accepted inside 10 weeks.

#### CANCELLATION POLICY

##### **Chassis Orders Inside 12 weeks**

Cancellations will be considered on a case-by-case basis inside of 12 weeks. All approved and accepted cancellations will be charged a \$5,000 fee per truck

##### **Chassis Orders Inside 10 weeks**

No cancellations of chassis orders will be accepted inside 10 weeks.

##### **Custom Chassis and Uniquely Specified Trucks Inside 12 weeks**

No cancellations of custom chassis and uniquely specified orders will be accepted inside 12 weeks. A deposit of up to 25% may be required with a guaranteed purchase order for custom chassis.

All change and cancellation fees shall be automatically debited, via electronic means, through Automated Clearing House (ACH) transfers from the Customer directly to the Company in United States currency within fifteen (15) days of change or cancellation.

---





## CREDIT APPLICATION

Application will not be processed if any information is crossed out

Company Information					
Legal Company Name				Years in Business	
Company Address				City/ State	
Business Telephone		Business Fax		Email	
Principal Business Activity				Cell Phone	
Mailing Address (if different from above)					
Corporation ( ) Partnership ( ) Sole-Prop ( ) Municipal ( )					
Federal Tax ID #		# of Employees:		Credit Requested ( )	Credit Approved ( )
Personal Information on Officers, Partners, Principals,/Guarantors					
All Fields must be filled in and date approved to process					
Name		Title	% of Ownership	Name	
Mortgage/Rent Amount		Gross Income		Mortgage/Rent Amount	
Gross Income		Mortgage/Rent Amount		Gross Income	
Address			Address		
City		State	Zip	City	
State		Zip	City		State
Home Phone		Home Phone			
Social Security #		Date of Birth		Social Security #	
Date of Birth		Date of Birth			
Bank References					
Name of Bank #1			Date Opened		Loan Account #
Contact/ Officer			Phone #		
Type of account <input type="checkbox"/> Checking <input type="checkbox"/> Savings <input type="checkbox"/> CD <input type="checkbox"/> Money Market					
Has a bankruptcy ever been filed in a personal or business capacity? Yes <input type="checkbox"/> No <input type="checkbox"/> If yes, Year _____					
Trade and References					
Name of Supplier #1		City/State	Telephone #	Email	Contact
Name of Supplier #2		City/State	Telephone #	Email	Contact
Name of Supplier #3		City/State	Telephone #	Email	Contact
Vehicle Lease/Finance References					
Name			Personal Contact		
Phone#			Account#		
Name			Personal Contact		
Phone#			Account#		
Current Fleet Size					
#of Rear Loaders		Front Loaders		Roll Offs	Side Loaders
Truck		Other			
Each of the undersigned certifies that the information requested above is true, accurate and complete. The Lessee/Loan Applicant named above, its owners and/or principals, and all individuals whose names appear on the application, expressly grants and authorizes consumer reporting agencies and other persons to furnish credit information to RDK Assets, inc. (and all subsidiaries), separately or jointly with other creditors/or lessors, for use in connection with the lease or loan. RDK and joint users of such information are authorized to receive and exchange credit information and to update such information as appropriate during the term of the loan. The applicant(s) has read and agrees to the above consent and notice. This application may also be submitted to other financial sources. I personally guarantee any money owed on this account.					
Applicant (print)		Signature		Title	Date
Applicant (print)		Signature		Title	Date





CONSENT FOR USE OF A CONSUMER CREDIT REPORT

DATE:

Recognizing that my personal credit history may be a factor in the evaluation of the credit history or credit worthiness of \_\_\_\_\_ (the "Credit Application") or in the evaluation of my personal guarantee of the obligations of the Credit Application (if applicable). I hereby authorize RDK Assets, Inc. and/or its assigned, and all affiliates thereof to obtain and use consumer credit reports pertaining to my credit history and/or credit worthiness from any credit reporting agency for use in connection with the credit application for the extension of business credit by RDK Assets, Inc. and/or its assigned.

In connection with any such application for business credit, I further agree that the permission hereby granted to RDK Assets, Inc. to obtain a consumer credit report shall be ongoing and shall relate not only to the evaluation and/or credit extension of any business credit now or hereafter requested by Credit Application but also for purpose of reviewing Credit Applicant's account, taking collection action on the account, and for any other legitimate purpose associated with the account as may be needed from time to time.

Acknowledge and agreed to by:

\_\_\_\_\_  
(Applicant Signature)

\_\_\_\_\_  
Date:

\_\_\_\_\_  
(Printed Name)

\_\_\_\_\_  
(Social Security Number)



# BANDIT

## ARM FEATURES:



### EASY TO SERVICE AND MAINTAIN

- UNMATCHED COMPACTON
- INDUSTRY-LEADING CYCLE TIME
- FINGERTIP AND JOYSTICK CONTROLS COME STANDARD
- INDUSTRY-LEADING CYLINDERS WITH 2" PINS
- EASY OPERATING SYSTEM
- 8'6" ARM REACH
- SIMPLE, QUICK, ARM REPLACEMENT
- ARM UTILIZES OVERSIZED EXTRA HEAVY-DUTY 2" TAPERED BEARINGS
- 300+ GALLON CAPABLE FINGERS
- UNIVERSAL 30-300 GALLON GRABBER OPTIONS

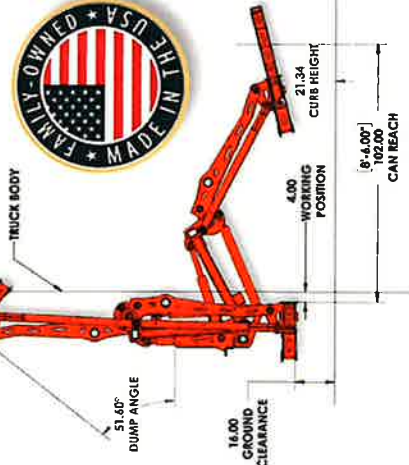
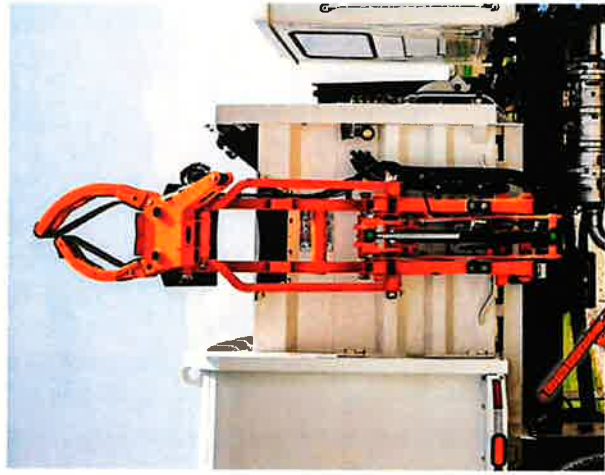

### EASY. SIMPLE. RELIABLE.

LOW MAINTENANCE / HIGH COMPACTON AUTOMATED SIDE LOADER BY



# BANDIT

## Changing the Industry



**SIZES AVAILABLE:**  
 20 yd.    28 yd.    31 yd.

[www.rdk.com](http://www.rdk.com)  
 813-241-0711

3214 E. Adamo Dr  
 Tampa, FL 33605  
[info@rdk.com](mailto:info@rdk.com)

### EASY. SIMPLE. RELIABLE.





# THE BANDIT™

*Changing the Industry*



EASY, SIMPLE, RELIABLE. The Bandit™ is a perfect example of what we can be accomplished by listening to our customers. It's easy to operate, built with straight-forward, reliable components, and will add value to your operation.

## CHALLENGING TRADITIONAL THOUGHT:

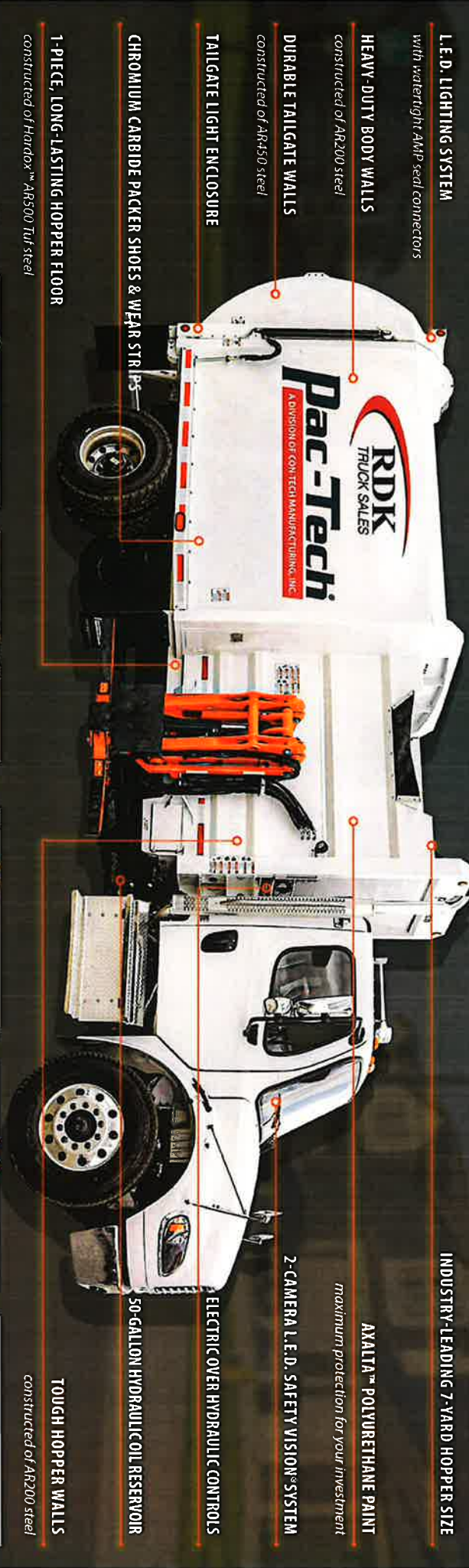

INDUSTRY-LEADING 7-YARD HOPPER SIZE

AXALTA™ POLYURETHANE PAINT

maximum protection for your investment

2-CAMERA L.E.D. SAFETY VISION® SYSTEM

ELECTRIC OVER HYDRAULIC CONTROLS

50-GALLON HYDRAULIC COIL RESERVOIR

**TOUGH HOPPER WALLS**  
constructed of AR200 steel

**L.E.D. LIGHTING SYSTEM**

*with watertight AMP seal connectors*

**HEAVY-DUTY BODY WALLS**

*constructed of AR200 steel*

**DURABLE TAILGATE WALLS**

*constructed of AR450 steel*

**TAILGATE LIGHT ENCLOSURE**

**CHROMIUM CARBIDE PACKER SHOES & WEAR STRIPS**

**1-PIECE, LONG-LASTING HOPPER FLOOR**

*constructed of Hardox™ AR500 Tuf steel*

### REPLACEABLE ARM PARTS

Featuring bolt-on replaceable parts for easier maintenance and repair



### SIMPLE OPERATING SYSTEM

Minimizing downtime with a simple and easy-to-maintain system



### MANUAL DUMP MANIFOLD

Ability to manually override controls to dump body



**REPLACEABLE WEAR SHOES**

Bolt-on wear shoes allow for quick replacement to minimize downtime

**CLEAN OUT DOORS**

Extra large clean out doors for easier access

**TAILGATE LATCH MECHANISM**

Positive tailgate locking mechanism out of the way of debris

**BOLT-ON STAINLESS STEEL FENDERS**

Easily replaceable, made from corrosion-resistant stainless steel

**LIGHT-UP MANIFOLD CONNECTIONS**

Troubleshoot quickly and easily with integrated indicator lights

**BOLT-ON STAINLESS STEEL LIGHTBARS**

Replaceable lightbars, made from corrosion-resistant stainless steel



Toll-Free: 1-888-735-8789  
3214 Adamo Dr.  
Tampa, FL. 33605  
Phone: 813-241-0711  
Fax: 813-241-0414  
Email: info@rdk.com

**RFP 24-02**

**FY 2023-2024**

**2 Automated Side Loader 31 yard garbage trucks**

- 1. Lead time for delivery of unit will be 180 days or less from date of awarded PO # .**
- 2. Warranty information for the unit is included in the RDK/Battle proposal included in the bid.**  
**Chassis: Manufacturer Warranty 5 years 350k miles**  
**Body: 1 year factory warranty.**
- 3. References currently operating automated side loader units.**

**Polk County Florida**  
**Brian Cogswell**  
**863-860-8224**  
**10 Environmental Loop**  
**Winter Haven, Fl 33880**

**City of Bainbridge**  
**Johnny**  
**229-254-0615**  
**101 S. Broad Street**  
**Banbridge, GA 10029**

**City of Winter Garden**  
**Michael Caines**  
**407-656-2256**  
**880 West Bay Street**  
**Winter Garden, Fl 34787**

- 4. Financing available through RDK. ( Credit Application included in bid package ).**







Toll-Free: 1-888-735-8789  
3214 Adamo Dr.  
Tampa, FL. 33605  
Phone: 813-241-0711  
Fax: 813-241-0414  
Email: info@rdk.com

---

5. Lease options available through RDK for the 2-Automated side loaders are as follows: 2024 Automated Side Load Battle with Pac-Tech body

13 Months lease @ \$8,898.00 per month

24 Months lease @ \$7,830.00 per month

\*60 month estimated finance @ \$7,137.00 per month





Toll-Free: 1-888-735-8789  
3214 Adamo Dr.  
Tampa, FL. 33605  
Phone: 813-241-0711  
Fax: 813-241-0414  
Email: info@rdk.com

---

## **LEASE REQUIREMENTS**

### **Requirements for a truck lease from RDK Assets Inc.**

- 1. Customer Responsibility**
  - a. Customers must display their name on the cab**
  - b. Customers are responsible for routine maintenance, permits, licensing and repairs.**
  - c. Oil & filters MUST be changed every 200 hours.**
  - d. Routine maintenance REQUIRED by lessee: tires, belts, hoses, wires and brakes or anything that would be considered factory recommended maintenance.**
  - e. No more than an average of 60 hours per week; if over, additional charges may be applied.**
  - f. RDK must be notified within 24 hours of any accidents or occurrences involving equipment.**
  - g. Should the truck be operated on toll roads, lessee is required to register the vehicle to your toll account or place a transponder in the vehicle. Any toll fees that are billed directly to RDK will result in customers being charged a processing fee in addition to toll charges.**
  
- 2. Truck must be returned at the end of the lease term to RDK with a current DOT inspection and will be required to pass RDK inspection. RDK will supply a \$1.00 rental if a truck is down for more than 4 work days.**
  
- 3. \$1.00 rental is based upon availability.**





Toll-Free: 1-888-735-8789  
3214 Adamo Dr.  
Tampa, FL. 33605  
Phone: 813-241-0711  
Fax: 813-241-0414  
Email: [info@rdk.com](mailto:info@rdk.com)

---

**Our RDK Truck Sales team has been serving the Tampa, Brandon, Clearwater, and Lakeland areas since 1997, and we look forward to the years to come. We are proud of the expert team members and the knowledge and experience they bring to our dealership, whether it is in sales, finance, or our renowned service department. No matter which automotive services you need, you can trust the RDK Truck Sales team to get the job done..**

**Speaking of our expert service team, you can entrust your work or commercial vehicle to our care. Our knowledgeable and experienced service and maintenance department is well versed in all sorts of vehicles, including garbage and waste management vehicles, mechanic trucks, and other unique models. We also have quality OEM vehicle car parts to ensure your vehicle will run as best it can.**

**We are proud of the services we provide here at RDK Truck Sales and we look forward to earning your trust as a customer as we did for every customer before you. If you have any questions, we encourage you to contact our team here at your friendly RDK Truck Sales. We look forward to meeting you!**

---

***WWW.RDK.COM***

