

# ORIGINAL



## BID FORM

### FY 2023-2024 – 1 REAR LOADER 31YARD GARBAGE TRUCK

RETURN DATE: December 13, 2023 by 4:00 PM  
 RETURN TO: Office of the Town Clerk  
 Attn: RFP 24-03  
 Town of Dundee  
 P.O. Box 1000  
 202 East Main Street  
 Dundee, Florida 33838

| ITEM                  | QTY | UNIT | UNIT COST (\$) | TOTAL COST (\$) |
|-----------------------|-----|------|----------------|-----------------|
| 1. 2024 Battle Motors |     |      |                |                 |
| 2. PAC-TECH HD 31yd   | 1   |      | 313,672.00     | \$ 313,672.00   |
| 3. 4 man cab          |     |      |                |                 |
| 4. Rear Load          |     |      |                |                 |
| 5.                    |     |      |                |                 |
| 6.                    |     |      |                |                 |
| 7.                    |     |      |                |                 |
| 8.                    |     |      |                |                 |
|                       |     |      | TOTAL (\$)     | \$ 313,672.00   |

#### Bid Alternate

| ITEM | QTY | UNIT | UNIT COST (\$) | TOTAL COST (\$) |
|------|-----|------|----------------|-----------------|
| 1.   |     |      |                |                 |
| 2.   |     |      |                |                 |

ALL BID FORMS SHOULD INCLUDE THE FOLLOWING INFORMATION:

Company Submitting Bid: RDK TRUCK SALES

Company Address: 3214 Adamo Dr.

Company City: Tampa State: Florida Zip: 33605

Company Phone Number: 813-241-0711 Fax Number: 813-241-0414

Authorized Representative: Joanie Beckwith

Signature: Joanie Beckwith Date: 12/12/23

Print Name: Joanie Beckwith Phone Number: 813-210-1948

Title: Executive Assistant

**NOTE: THE FAILURE TO FOLLOW THE BID PROTEST PROCEDURE REQUIREMENTS WITHIN THE TIME FRAMES PRESCRIBED HEREIN AS ESTABLISHED BY THE TOWN OF DUNDEE, FLORIDA, SHALL CONSTITUTE A WAIVER OF BIDDERS PROTEST AND ANY RESULTING CLAIMS.**



EXHIBIT - A





**AFFIDAVIT CERTIFICATION**  
**IMMIGRATION LAWS**

THE TOWN OF DUNDEE, FLORIDA, WILL NOT INTENTIONALLY AWARD TOWN CONTRACTS TO ANY CONTRACTOR WHO KNOWINGLY EMPLOYS UNAUTHORIZED ALIEN WORKERS, CONSTITUTING A VIOLATION OF THE EMPLOYMENT PROVISIONS CONTAINED IN 8 U.S.C. SECTION 1324 a(e) AND/OR SECTION 274A(e) OF THE IMMIGRATION AND NATIONALITY ACT ("INA").

THE TOWN OF DUNDEE, FLORIDA, MAY CONSIDER THE EMPLOYMENT BY ANY CONTRACTOR OF UNAUTHORIZED ALIENS A VIOLATION OF SECTION 274A(e) OF THE INA. **SUCH VIOLATION BY THE RECIPIENT OF THE EMPLOYMENT PROVISIONS CONTAINED IN SECTION 274A(e) OF THE INA SHALL BE GROUNDS FOR UNILATERAL CANCELLATION OF THE CONTRACT BY THE TOWN OF DUNDEE.**

BIDDER ATTESTS THAT THEY ARE FULLY COMPLIANT WITH ALL APPLICABLE IMMIGRATION LAWS (SPECIFICALLY TO THE 1986 IMMIGRATION ACT AND SUBSEQUENT AMENDMENTS).

Company Name RDK TRUCK SALES

Signature Joanie Beckwith Date: 12/12/23

Printed Name Joanie Beckwith

Title Executive Assistant

PRIVATE PROVIDER FIRM \_\_\_\_\_

**THIS SECTION TO BE COMPLETED BY A NOTARY PUBLIC:**

STATE OF Florida COUNTY OF Hillsborough

SWORN TO AND SUBSCRIBED BEFORE ME THIS 12th DAY OF December 2023

NOTARY PUBLIC: CHECK ONE PERSONALLY KNOWN TO ME  Produced I.D. \_\_\_\_\_

TYPE OF ID PRODUCED \_\_\_\_\_

SIGN: Timothy Kemner

PRINT: Timothy Kemner

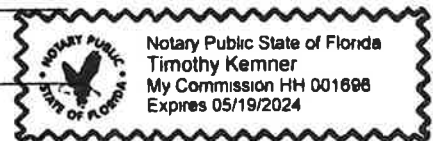

*[Faint, illegible text, possibly bleed-through from the reverse side of the page]*

*[Faint, illegible text]*

*[Faint, illegible text]*



*[Faint, illegible text]*

**NONCOLLUSION AFFIDAVIT OF BIDDER**

State of Florida

County of Polk

Ebanie Beckwith ("Affiant"), being first duly sworn, deposes and says that:

- (1) Affiant is Executive Assistant (insert job title) of ROK Truck Sales (insert name of company) the bidder that submitted the attached bid;
- (2) Affiant is fully informed respecting the preparation and contents of the attached bid and of all pertinent circumstances respecting such bid;
- (3) Such bid is genuine and is not a collusive or sham bid;
- (4) Neither the said Affiant nor any of his/her/its officers, partners, owners, agents, representatives, employees or parties in interest, including Affiant, has in any way colluded, conspired, connived or agreed, directly or indirectly with any other bidder, firm or person to submit a collusive or sham bid in connection with the Contract for which the attached bid has been submitted or has refrained from bidding in connection with such Contract; nor in any manner, directly or indirectly, sought by agreement or collusion or communication or conference with any other bidder, firm or person to fix the price or prices in the attached bid or of any other bidder; nor has fixed any overhead, profit or cost element of the bid price, or the bid price of any other bidder; nor has secured through any collusion, conspiracy, connivance or unlawful agreement, any advantage against the Town of Dundee or any person interested in the proposed Contract; and
- (5) The price or prices quoted in the attached bid are fair and proper and are not tainted by any collusion, conspiracy, connivance or unlawful agreement on the part of the Affiant or any of its agents, representatives, owners, employees, or parties in interest.

**THIS SECTION TO BE COMPLETED BY A NOTARY PUBLIC:**

STATE OF Florida COUNTY OF Hillsborough

SWORN TO AND SUBSCRIBED BEFORE ME THIS 12th DAY OF December, 20 23

NOTARY PUBLIC: CHECK ONE PERSONALLY KNOWN TO ME  Produced I.D. \_\_\_\_\_

TYPE OF ID PRODUCED \_\_\_\_\_

SIGN: [Signature]

PRINT: Timothy Kemner

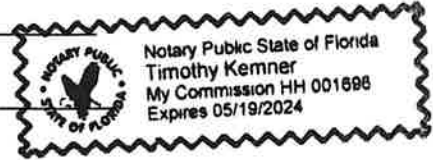

Handwritten text at the top of the page, possibly a title or header.

Handwritten text in the middle section of the page.

Handwritten text on the right side of the middle section.

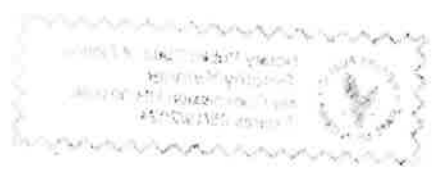

Handwritten text at the bottom right of the page, possibly a signature or date.



**CERTIFICATION OF DRUG-FREE WORKPLACE**

I Dave Schreiner ("Undersigned"), certify that:

- (1) Undersigned is Controller (insert job title) and duly authorized to act on behalf of the Contractor RDK Truck Sales that submitted the attached bid.
- (2) Undersigned acknowledges that Preference shall be given to businesses with drug-free workplace programs.
- (3) Undersigned acknowledges that whenever two (2) or more bids which are equal with respect to price, quality, and service are received by the Town for the Purchasing of commodities or contractual services, a bid received from a business that certifies that it has implemented a drug-free workplace program shall be given preference in the award process.
- (4) In order to have a drug-free workplace program, a business shall:
  - (a) Publish a statement notifying employees that the unlawful manufacture, distribution, dispensing, possession, or use of a controlled substance is prohibited in-the-workplace and specifying the actions that will be taken against employees for violations of such prohibition.
  - (b) Inform employees about the dangers of drug abuse in the workplace, the business's policy of maintaining a drug-free workplace, any available drug counseling, rehabilitation, and employee assistance programs, and the penalties that may be imposed upon employees for drug abuse violations.
  - (c) Give each employee engaged in providing the commodities or contractual services that are under bid a copy of the statement specified in subsection (a).
  - (d) In the statement specified in subsection (a), notify the employees that, as a condition of working on the commodities or contractual services that are under bid, the employee will abide by the terms of the statement and will notify the employer of any conviction of, or plea of guilty or nolo contendere to, any violation of Chapter 893 of the Florida Statutes or of any controlled substance law of the United States or any state, for a violation occurring in the workplace no later than five (5) days after such conviction.
  - (e) Impose a sanction on, or require the satisfactory participation in a drug abuse assistance or rehabilitation program if such is available in the employee's community, by any employee who is so convicted.
  - (f) Make a good faith effort to continue to maintain a drug-free workplace through implementation of this section.



The Undersigned, as the person authorized to sign this CERTIFICATION OF DRUG-FREE WORKPLACE, does hereby certify that the Contractor, RDK Truck Sales, acknowledges, understands, and complies fully with the above requirements.

DATE: 12/12/23 NAME OF ENTITY: RDK Truck Sales

PHONE/FAX: 813-241-0711 / 813-241-0414

ADDRESS: 3214 Adams Dr  
Tampa, FL 33605

SIGNATURE: 

PRINT NAME: DJ Schreiner Contractor



## SALES TAX SAVINGS FORM

**CONTRACT NUMBER:** \_\_\_\_\_

**NAME OF PROJECT:** \_\_\_\_\_

| <b>MATERIALS</b> | <b>(1) Amount in Contract</b> | <b>(2) Sales Tax</b> | <b>(3) Net Amount</b> |
|------------------|-------------------------------|----------------------|-----------------------|
|                  |                               |                      |                       |
|                  |                               |                      |                       |
|                  |                               |                      |                       |
|                  |                               |                      |                       |
|                  |                               |                      |                       |
|                  |                               |                      |                       |
|                  |                               |                      |                       |
|                  |                               |                      |                       |

- (1) This is the amount to be deducted from contract by change order.
- (2) The amount of the sales tax included in the material purchase line item supplied by the Contractor.
- (3) The amount to be used by the Town to make the material purchase per the Contractor's stated quantities.

*\* NOT Applicable*



# Request for Taxpayer Identification Number and Certification

Give Form to the requester. Do not send to the IRS.

Go to [www.irs.gov/FormW9](http://www.irs.gov/FormW9) for instructions and the latest information.

**1** Name (as shown on your income tax return). Name is required on this line; do not leave this line blank.  
**RDK ASSETS, INC.**

**2** Business name/disregarded entity name, if different from above  
**RDK TRUCK SALES**

**3** Check appropriate box for federal tax classification of the person whose name is entered on line 1. Check only one of the following seven boxes.

Individual/sole proprietor or single-member LLC

C Corporation

S Corporation

Partnership

Trust/estate

Limited liability company. Enter the tax classification (C=C corporation, S=S corporation, P=Partnership) ▶ \_\_\_\_\_

**Note:** Check the appropriate box in the line above for the tax classification of the single-member owner. Do not check LLC if the LLC is classified as a single-member LLC that is disregarded from the owner unless the owner of the LLC is another LLC that is not disregarded from the owner for U.S. federal tax purposes. Otherwise, a single-member LLC that is disregarded from the owner should check the appropriate box for the tax classification of its owner.

Other (see instructions) ▶ \_\_\_\_\_

**4** Exemptions (codes apply only to certain entities, not individuals; see instructions on page 3):

Exempt payee code (if any) \_\_\_\_\_

Exemption from FATCA reporting code (if any) \_\_\_\_\_

*(Applies to accounts maintained outside the U.S.)*

**5** Address (number, street, and apt. or suite no.) See instructions.  
**3214 E Adamo Dr.**

**6** City, state, and ZIP code  
**Tampa, FL 33605**

**7** List account number(s) here (optional)

Requester's name and address (optional)

**Part I Taxpayer Identification Number (TIN)**

Enter your TIN in the appropriate box. The TIN provided must match the name given on line 1 to avoid backup withholding. For individuals, this is generally your social security number (SSN). However, for a resident alien, sole proprietor, or disregarded entity, see the instructions for Part I, later. For other entities, it is your employer identification number (EIN). If you do not have a number, see *How to get a TIN*, later.

**Note:** If the account is in more than one name, see the instructions for line 1. Also see *What Name and Number To Give the Requester* for guidelines on whose number to enter.

| Social security number         |   |   |   |   |   |   |   |   |   |
|--------------------------------|---|---|---|---|---|---|---|---|---|
|                                |   |   | - |   |   | - |   |   |   |
| OR                             |   |   |   |   |   |   |   |   |   |
| Employer identification number |   |   |   |   |   |   |   |   |   |
| 8                              | 6 | - | 2 | 0 | 3 | 8 | 3 | 1 | 6 |

**Part II Certification**

Under penalties of perjury, I certify that:

- The number shown on this form is my correct taxpayer identification number (or I am waiting for a number to be issued to me); and
- I am not subject to backup withholding because: (a) I am exempt from backup withholding, or (b) I have not been notified by the Internal Revenue Service (IRS) that I am subject to backup withholding as a result of a failure to report all interest or dividends, or (c) the IRS has notified me that I am no longer subject to backup withholding; and
- I am a U.S. citizen or other U.S. person (defined below); and
- The FATCA code(s) entered on this form (if any) indicating that I am exempt from FATCA reporting is correct.

**Certification instructions.** You must cross out item 2 above if you have been notified by the IRS that you are currently subject to backup withholding because you have failed to report all interest and dividends on your tax return. For real estate transactions, item 2 does not apply. For mortgage interest paid, acquisition or abandonment of secured property, cancellation of debt, contributions to an individual retirement arrangement (IRA), and generally, payments other than interest and dividends, you are not required to sign the certification, but you must provide your correct TIN. See the instructions for Part II, later.

**Sign Here** Signature of U.S. person ▶ *[Signature]* Date ▶ *1/3/2023*

## General Instructions

Section references are to the Internal Revenue Code unless otherwise noted.

**Future developments.** For the latest information about developments related to Form W-9 and its instructions, such as legislation enacted after they were published, go to [www.irs.gov/FormW9](http://www.irs.gov/FormW9).

## Purpose of Form

An individual or entity (Form W-9 requester) who is required to file an information return with the IRS must obtain your correct taxpayer identification number (TIN) which may be your social security number (SSN), individual taxpayer identification number (ITIN), adoption taxpayer identification number (ATIN), or employer identification number (EIN), to report on an information return the amount paid to you, or other amount reportable on an information return. Examples of information returns include, but are not limited to, the following.

- Form 1099-INT (interest earned or paid)

- Form 1099-DIV (dividends, including those from stocks or mutual funds)
  - Form 1099-MISC (various types of income, prizes, awards, or gross proceeds)
  - Form 1099-B (stock or mutual fund sales and certain other transactions by brokers)
  - Form 1099-S (proceeds from real estate transactions)
  - Form 1099-K (merchant card and third party network transactions)
  - Form 1098 (home mortgage interest), 1098-E (student loan interest), 1098-T (tuition)
  - Form 1099-C (canceled debt)
  - Form 1099-A (acquisition or abandonment of secured property)
- Use Form W-9 only if you are a U.S. person (including a resident alien), to provide your correct TIN.
- If you do not return Form W-9 to the requester with a TIN, you might be subject to backup withholding. See What is backup withholding, later.*





LOW MAINTENANCE / HIGH COMPACTION REAR LOADER BY **Pac-Tech**  
A DIVISION OF COM-TECH MANUFACTURING, INC.

# REARLOADER

*Changing the Industry*



**SIZES AVAILABLE:**  
20 yd. 25 yd. 28 yd. 32 yd.

**EASY. SIMPLE. RELIABLE.**

**EASY. SIMPLE. RELIABLE.**

**www.rdk.com**  
**813-241-0711**

3214 E. Adamo Dr  
Tampa, FL 33605  
info@rdk.com



## REARLOADER

### FEATURES:

- EASY TO SERVICE AND MAINTAIN
- UNMATCHED COMPACTION
- INDUSTRY-LEADING CYCLE TIME
- BOLT-ON REPLACEABLE LOAD EDGE
- PATENTED, REPLACEABLE BUSHINGS ON SLIDE
- STANDARD HYDRAULIC CAN LOCKERS FOR SAFETY AND EFFICIENCY
- ROBOTIC PRECISION WELDING
- SPECIALIZED BLEND OF STEEL USED
- EXCELLENT OEM PARTS AVAILABILITY FROM PAC-TECH PARTS





# REAR LOADER

*Changing the Industry*



EASY, SIMPLE, RELIABLE. Our customers asked and we listened. Our updated Rear Loader will move those equipment worries to the back of your mind with reinforced, interchangeable, and innovative solutions for your fleet.

## MODERNIZING TRADITIONAL THOUGHT:

### L.E.D. LIGHTING SYSTEM

with watertight AMP seal connectors

### DURABLE REAR TAILGATE SIDE WALLS

constructed of AR450 steel

### TOUGH SWEEP FACE PLATE

constructed of AR200 steel

### HYDRAULIC CAN LOCKERS

comes standard on all rear loaders for increased safety and efficiency

### INDUSTRY-LEADING 3.5-YARD HOPPER

STANDARD 1/4" STEEL HOPPER FLOOR  
constructed of AR200 steel



**BOLT-ON LOAD EDGE**  
Ability to accommodate any standard cart tipper locations



**REUSABLE BUSHING ON SLIDE**  
Maintenance-friendly replaceable bushings to minimize downtime



**HYDRAULIC CAN LOCKERS**  
Reduces number of steps while keeping your drivers safe



**1/4" ABRASION RESISTANT STEEL HOPPER FLOOR**  
Quality materials and increased thickness promote an extended life cycle for your equipment



**BOLT-ON, REPLACEABLE, STAINLESS STEEL LIGHTBAR**  
Replaceable lightbar made from corrosion-resistant stainless steel components



**REINFORCED ROOF DESIGN**  
constructed of AR200 steel to prevent warping

**AYALTA™ POLYURETHANE PAINT**  
maximum protection for your investment

**2-CAMERA L.E.D. SAFETY VISION® SYSTEM**

**ELECTRIC OVER HYDRAULIC CONTROLS**

**50-GALLON HYDRAULIC OIL RESERVOIR**

**HEAVY-DUTY BODY WALLS AND FLOOR**  
front body walls constructed of AR200 steel/ rear body walls constructed of AR450 steel



**BOLT-ON, STAINLESS STEEL FENDERS**  
Easily replaceable, made from corrosion-resistant stainless steel



**REPLACEABLE SHOES**  
Bolt-on shoes allow for quick replacement to minimize downtime



**EASY-ACCESS CLEAN OUT DOORS**  
Extra large clean out doors with optional stowable fold-out ladder



## Extreme Duty Rear Loader

### Body Specifications:

Body Floor 3/16" AR200  
Side Walls Front Section 10 Ga AR200  
Side Walls Rear Section 1/8" AR450  
Roof 10 Ga AR200

### Tailgate Specifications:

Tailgate Walls 3/16" AR200  
Wear Strips 1/2" x 3" 1044 Steel  
Tailgate Seal Height 50"

### Electronic Specifications:

Safety Vision 630A Backup Camera System

### Hydraulic Specifications:

Pump – Parker PGP365, Single Gear w/ Overspeed Protection  
Control Valves – VA35 Open Center  
Oil Reservoir – 50 Gallon  
Filtration – 100 Mesh Suction Strainer  
Filtration - 10 Micron Return Filter

### Safety Specifications:

Front and Rear System Emergency Stop Switches  
Rear Light Bar Painted Black

### Hopper Specifications:

Hopper Capacity 3.5 cubic yds.  
Hopper Floor 1/4" AR200  
Hydraulic Cart Locker System

### Packer Specifications:

Slide Face Plate 3/16" Grade 50 High Strength Steel  
Sweep Face Plate 1/4" AR200  
Packer Edge Strip 1/2" Grade 50 High Strength Steel  
Slide and Sweep Bolt-In Replaceable Bushings

### Cylinder Specifications:

Ejector – 20yd 3 Stage, 25yd 4 Stage  
Slide – 5" Bore, 4" Rod (Hard Chrome Plated)  
Sweep – 4.5" Bore, 3.5" Rod (Hard Chrome Plated)  
Tailgate – 3" Bore, 2.5" Rod (Hard Chrome Plated)

### Paint Specifications:

Steel Shot Blasted Before Priming  
Axalta Urethane Primer  
Axalta Imron Elite Finish



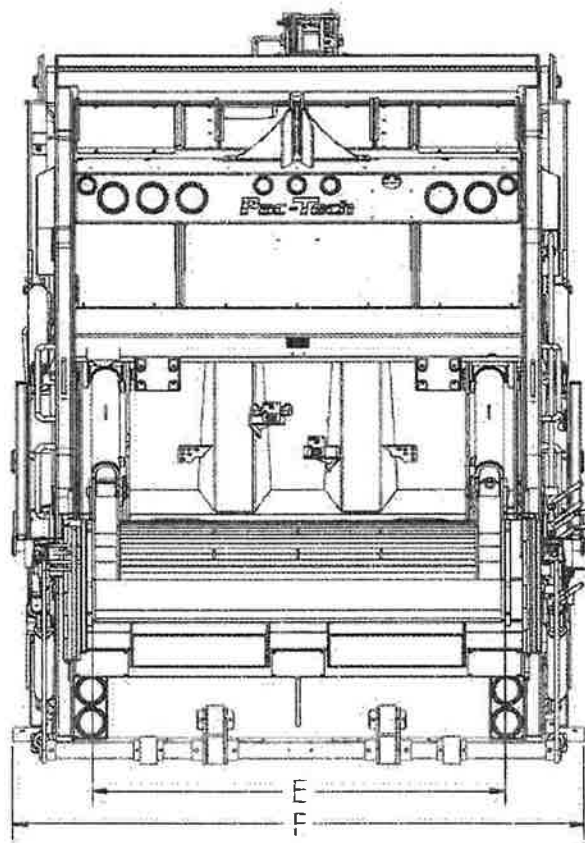
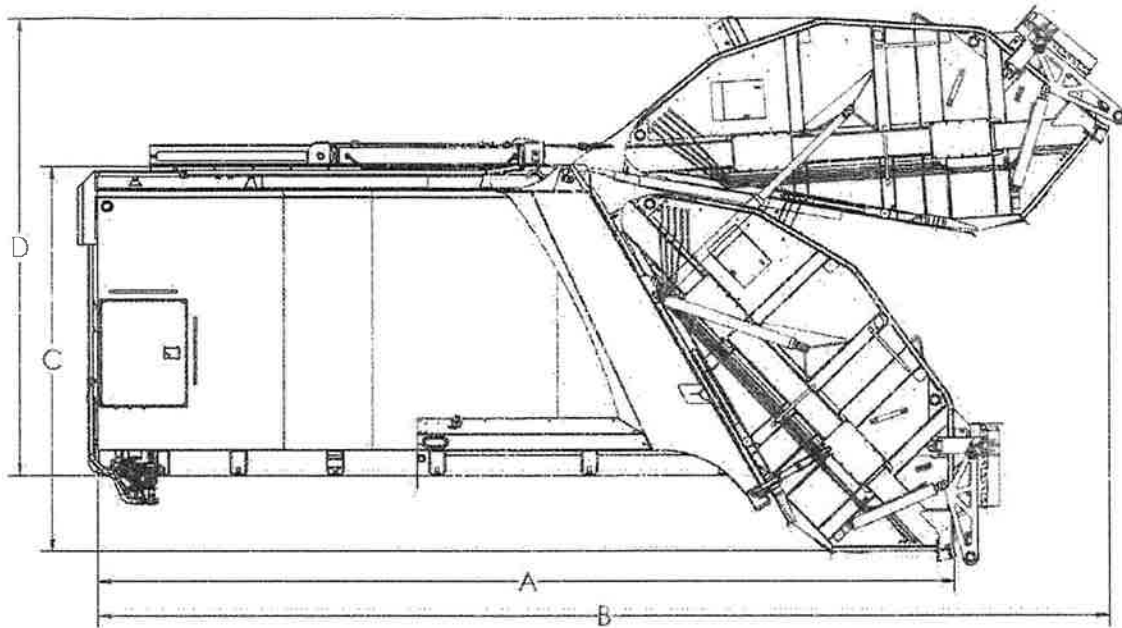

## Dimensions

| Description |                              | 20 Yard   | 25 Yard   |
|-------------|------------------------------|-----------|-----------|
| A           | Body Length: Tailgate Closed | 233 in.   | 266 in.   |
| B           | Body Length: Tailgate Open   | 281 in.   | 313 in.   |
| C           | Height: Tailgate Closed      | 119 in.   | 119 in.   |
| D           | Height: Tailgate Open        | 147 in.   | 147 in.   |
| E           | Inside Hopper Width          | 80 in.    | 80 in.    |
| F           | Overall Width w/Steps        | 101.5 in. | 101.5 in. |

\* Actual Dimension May Vary



# Pac-Tech Rear Load Bid Specs

- 3.5 Yard Hopper
- 1/4" AR 200 Steel Hopper Floor
- 10ga AR 200 Steel Front Section Side Walls
- 1/8" AR 450 Steel Rear Section Side Walls
- 3/16" AR 200 Steel Body Floor
- 10ga AR 200 Steel Roof
- AR 450 Hardox Tailgate Side Walls
- 1/2" X 3" 1044 Steel Tailgate Wear Strips
- 1/4" AR 200 Sweep Face Plate
- 3/16" Grade 50 High-Strength Steel Side Face Plate
- 1/2" Grade 50 High-Strength Steel Packer Edge Strip
- 50" Tailgate Seal
- Bolt on Packer Shoes
- Bolt on Stainless Steel Fenders
- Bolt On Stainless Steel LED Light Bar
- Bolt on Load Edge
- Stowable Fold Out Ladder for Clean Out Door
- Reusable Bushings on Slide Assembly
- Hydraulic Can Lockers
- Front and Rear System Emergency Stop
- LED Lighting System with Watertight Amp Seal Connectors





- Parker PGP365 Gear Pump with Overspeed Protection
- 50 Gallon Hydraulic Reservoir
- 100 Mesh Suction Strainer with 10 Micron Return Filter
- VA35 Open Center Control Valves
- Hard Chrome Plated 4" Slide Cylinders
- Hard Chrome Plated 3.5" Sweep Cylinders
- Hard Chrome Plated 2.5" Tailgate Lift Cylinders
- Steel Shot Blasted Body Prep
- Axalta Imron Premium Paint





## 1004724-1004732 RDK LET2 28YD REL PROPOSAL



**BATTLE**  
M O T O R S

**Date**

12/11/2023

**Quote Information**

202308032007-29D0

9000-0922T

1004724-1004732

**2025 Sales LET2**

Qty: 9

---

**Prepared For**

RDK

3214 Adamo Dr.

Tampa, FL 33605

---

**Prepared By**

Rebekah Beckwith

bekah@rdk.com

RDK

**Shipping Destination: Minneapolis, MN (Midwest Diesel)**

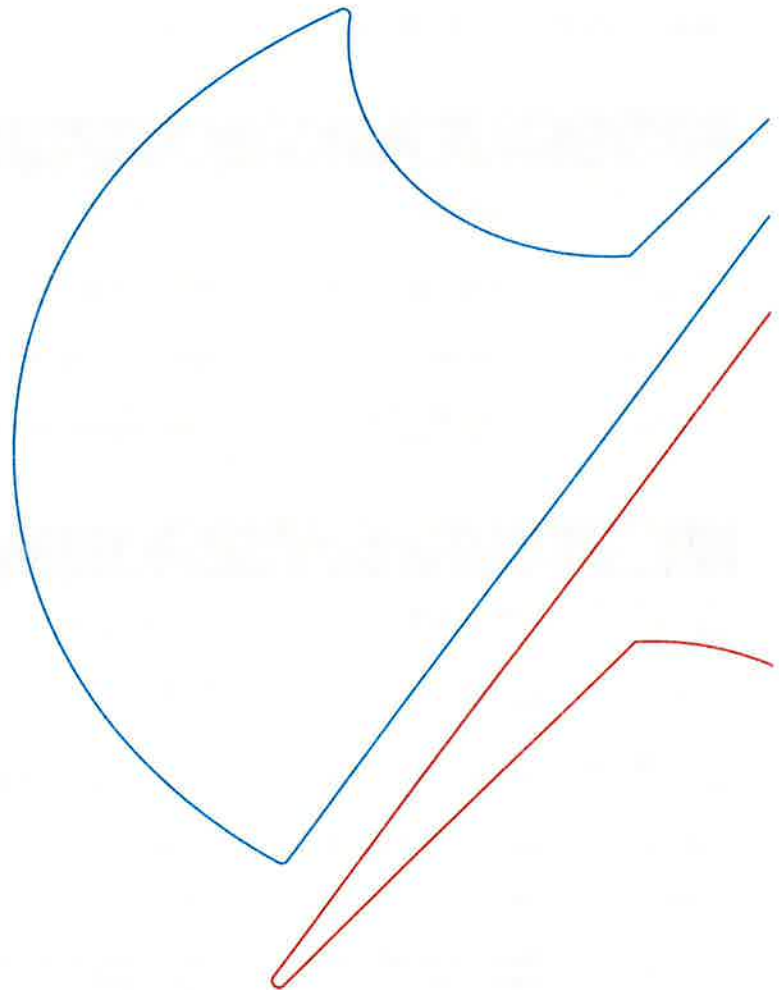

**1004724-1004732 RDK LET2 28YD REL PROPOSAL**

| MODEL              |                  | DESCRIPTION   |
|--------------------|------------------|---|
| 9999-CUSTOM-139414 | FUEL TYPE        | DIESEL  |
| 9999-CUSTOM-142950 | BODY APPLICATION | PAC TECH, RL, 28 CY                                       |
| 9999-CUSTOM-142671 | SURFACE          | OPERATES IN LANDFILL                                      |
| 9999-CUSTOM-83099  | CARB/EPA         | EPA / NON-CARB  |
| 9999-CUSTOM-83046  | WHEELBASE        | 206 WHEELBASE   |
| 9999-CUSTOM-82528  | CAB STYLE        | LET2CC CREW CAB WITH EXTERIOR SUNVISOR                    |
| 9999-CUSTOM-82536  | CAB / DOORS      | LET2CC CREW CAB, W/VISOR, LH STANDARD / RH STANDARD DOORS |
| 9999-CUSTOM-82491  | DRIVE TYPE       | LH DRIVE  |

| FRAME              |                         | DESCRIPTION                                       |
|--------------------|-------------------------|---|
| 9999-CUSTOM-83058  | FRAME RAILS             | SINGLE SILL                                       |
| 9999-CUSTOM-142332 | FRAME SILL LENGTH       | 30' FRAME SILLS                                   |
| 1500-23-4552       | FRAME                   | FRAME ASM 206" WB, 11" SILLS, 30', HMX-EX, LET2CC |
| 1502-0580          | FRAME , FRONT EXTENSION | FRONT FRAME EXTENSION, WIDE FLANGE FLAT BUMPER    |

| ENGINE EQUIPMENT   |                               | DESCRIPTION   |
|--------------------|-------------------------------|---|
| 9999-CUSTOM-83079  | ENGINE MODEL                  | CUMMINS L9, LET2  |
| 1000-3250          | ENGINE                        | CUMMINS 2022 L9 350 HP, A/C, 3000RDS TRANSMISSION, W/ ENGINE BRAKE, LET2      |
| 9999-CUSTOM-142363 | ENGINE PTO ADAPTER            | 1350/1410 FEPTO ADAPTER   |
| 2100-3361          | ENGINE, ALTERNATOR            | ALTERNATOR, DELCO 55 SI, 12V, 430 AMP, L9/L9N/ISX12N                          |
| 2000-4701          | ENGINE, DIPSTICK/OIL FILL     | ENGINE DIPSTICK MTG ONLY, L9/L9N  |
| 162X-0520          | ENGINE PROGRAMMING PARAMETERS | ENGINE PRGM-B6.7/L9, A/C, NO IDLE SHUTDOWN, 1450 RPM TA, 65 MPH, ENGINE BRAKE |
| 2003-0574          | ENGINE, BLOCK HEATER          | ENGINE BLOCK HEATER, L9/L9N, 120V IND LT, 1000W, FLAT BUMPER                  |
| 1005-1883          | ENGINE COOLING                | RADIATOR; CUMMINS 2021 L9, OFFSET RADIATOR LET2                               |
| 2500-0126          | ENGINE COOLING, OPTIONS       | REMOTE COOLANT FILL, RH FENDER MOUNTED  |

**1004724-1004732 RDK LET2 28YD REL PROPOSAL**

| ENGINE EQUIPMENT |                   | DESCRIPTION  |
|------------------|-------------------|--|
|                  |                   | RETARDER   |
| 1010-1222        | AIR CLEANER       | AIR CLEANER, CUMMINS L9, CUMMINS OPTI-AIR, LET2        |
| 1010A-0052       | AIR CLEANER STACK | AIR CLEANER STACK, W/O PRECLNR, LET2                   |
| 1004-2077        | EXHAUST           | EXHAUST, 2021 CUMMINS L9, 260-350 HP, LET2 OFFSET RAD. |
| 1004A-0053       | EXHAUST STACK     | FLARED ELBOW EXHAUST STACK, STAINLESS STEEL, 36" LONG  |

| TRANSMISSION EQUIPMENT |                          | DESCRIPTION  |
|------------------------|--------------------------|--|
| 9999-CUSTOM-83084      | TRANSMISSION MODEL       | ALLISON 3000RDS, LET2  |
| 1007-1165              | TRANSMISSION             | TRANSMISSION ALLISON 3000RDS, TC-421, NON-RETARDER           |
| 2501-1525              | TRANSMISSION OIL PIPING  | TRANSMISSION PIPING-L9/L9N/X12, 3000RDS/4000RDS              |
| 2100-3341              | TRANSMISSION PROGRAMMING | TCM-ALLISON, 3000RDS, SINGLE DRIVE, TC421, 6 SPD, 145 AG, L9 |
| 2502-0827-CAB          | AUTO NEUTRAL             | PARK BRAKE AUTO NEUTRAL                                      |

| STEER AXLE |                              | DESCRIPTION  |
|------------|------------------------------|--|
| 1100A-0052 | FRONT STEER AXLE             | FRONT STEER AXLE, D2000F, STD TRACK, 20" CMBR, ALL WB'S, AIR DISC BRAKES |
| 1402-0630  | POWER STEERING RESERVOIR     | POWER STEERING RESERVOIR, 4 QT, 2021 L9/L9N, TRW PUMP, LET2CC            |
| 1101-0638  | FRONT SUSPENSION             | FRONT SUSPENSION, D2000F, (4) TAPER LEAF, STD SHOCKS                     |
| 1401-0331  | STEERING COLUMN CHASSIS (LH) | STEERING COLUMN, CHASSIS - LET2, LHD, TILT, W/CRUISE, 18" WHEEL          |
| 1400-0716  | STEERING GEAR                | STEERING GEAR, XD-120, LH DRIVE, CREW CAB, LET2CC                        |

| DRIVE AXLE         |                       | DESCRIPTION   |
|--------------------|-----------------------|---|
| 9999-CUSTOM-142767 | REAR SUSPENSION MODEL | HMX-EX-460 - HENDRICKSON HAULMAAX, 46,000 LBS RATED                 |
| 9999-CUSTOM-83049  | REAR DRIVE AXLE MODEL | D46-170 - REAR DRIVE AXLE   |
| 1201-23-1983       | REAR SUSPENSION       | REAR SUSPENSION ASSY - HENDRICKSON HMX-EX-460, D46-170 @ 1.5° & 11° |
| 1200A-0202         | REAR DRIVE AXLE       | REAR AXLE, D46-170HP, 16.5 X 8.62, 5.57, STD DIFF, BAR PIN          |

**1004724-1004732 RDK LET2 28YD REL PROPOSAL**

| DRIVE AXLE         |                           | DESCRIPTION                                      |
|--------------------|---------------------------|--|
| 2102-0132          | ABS SYSTEM                | ABS SYSTEM, BENDIX 4S/4M, 500K BAUD              |
| 2000-4734          | LUBE, REAR DRIVE AXLE     | LUBE, REAR AXLE, STANDARD, D46-170P AXLE 85W-140 |
| 9999-CUSTOM-142071 | AIR SUSPENSION DUMP VALVE | NO OPTION - AIR SUSP DUMP VALVE, CHASSIS         |
| 1204-0227          | REAR BUMP BLOCKS          | REAR BUMP BLOCK, CAST BOLT ON, HMX               |

| TIRES / WHEELS  |                                 | DESCRIPTION  |
|-----------------|---------------------------------|--|
| 2-515-4787-0139 | TIRES/WHEELS , FRONT STEER AXLE | COOPER SEVERE SERIES MSA, 315/80R22.5, 20/L, ACCURIDE, ALUMINUM, XTRA POLISH FINISH, 2.14" INSET |
| 8-515-7316-0141 | TIRES/WHEELS , DRIVE AXLE       | COOPER RHA 11R22.5 16/H ACCURIDE, ALUMINUM, XTRA POLISH  |

| FUEL       |                      | DESCRIPTION  |
|------------|----------------------|--|
| 1003-0971  | FUEL TANK            | DIESEL FUEL TANK, SINGLE 80 GAL ROUND, ALUMINUM, W/O DRAIN |
| 1003A-0049 | DEF TANK             | DEF TANK, MTD RH BEHIND FENDER, RH 32/38, B6.7/L9          |
| 2503-0840  | FUEL PIPING / FILTER | FUEL PIPING, L9, F.T. RH 80/104, DEF TANK RH               |

| CHASSIS   |                           | DESCRIPTION   |
|-----------|---------------------------|---|
| 1502-0629 | FRONT BUMPER              | FRONT BUMPER, WIDE FLANGE FLAT BUMPER                     |
| 1801-0600 | FENDERS, FRONT            | FENDER, FRONT- BLACK PLASTIC, LET2CC                      |
| 1503-3044 | BATTERY BOX SPACERS       | BATTERY BOX SPACERS, LOWERS 12.5" BELOW TOP OF FRAME      |
| 2000-4813 | DECALS , CHASSIS EXTERIOR | DECALS, EXTERIOR, DIESEL, TRANSYND                        |
| 2003-0615 | HVAC , CHASSIS            | HVAC, LET2CC CREW CAB, L9/L9N, AURORA NON-BLENDING        |
| 2501-1542 | OIL PIPING, CAB TILT      | CAB TILT, LET2CC, CREW CAB, ELEC PUMP, ELEC. FAN, NO PLOW |
| 1503-2963 | OVER ENGINE CROSSMEMBER   | OVER ENGINE CROSSMEMBER, OFFSET RH SIDE RADIATOR, LET2    |

| CAB           |                     | DESCRIPTION   |
|---------------|---------------------|---|
| 1800-1900-CAB | CAB MODEL           | CAB ASSY, GREEN GLASS, NO ROOF VENTS, W/VISOR, LET2CC   |
| 1401-0331-CAB | STEERING WHEEL (LH) | STRG COLUMN ASSY - LET2, LHD, TILT, W/CRUISE, 18" WHEEL |
| 2100-3404-CAB | IGNITION KEYS       | IGNITION (2) KEYS D250, STD/BI-FOLD DOOR C250           |



**1004724-1004732 RDK LET2 28YD REL PROPOSAL**

| <b>CAB</b>        |  | <b>DESCRIPTION</b>   |
|-------------------|--|--|
| 2003-0369-CAB     | <b>CAB , DEFROST FANS</b>                      | CAB DEFROST FANS, 2-SPD, DUAL FANS, LH & RH OVERHEAD CONSOLE |
| 1810-0061-CAB     | <b>CAB GRILLE</b>                              | BATTLE GRILLE, SMOOTH FLAT BLACK                             |
| 1809-0168-CAB     | <b>CAB , FLOOR GRIP TAPE</b>                   | FLOOR GRIP TAPE INSTALLATION, LET2CC                         |
| 1001-0946-CAB     | <b>CAB , ACCELERATOR PEDAL</b>                 | ACCELERATOR PEDAL, CUMMINS, SINGLE DRIVE                     |
| 2000-4561-CAB     | <b>CAB , GRAB HANDLES (LH)</b>                 | LH GRAB HANDLE BLACK OUTSIDE, STANDARD DOORS                 |
| 2000-4862-CAB     | <b>CAB , GRAB HANDLES (RH)</b>                 | RH GRAB HANDLE BLACK OUTSIDE, STANDARD DOORS                 |
| 9999-CUSTOM-82812 | <b>CAB, ELEC , DOOR WINDOWS , SWITCH COUNT</b> | LH DRIVE, LH E/R, RH E/R                                     |
| 2000-4808-CAB     | <b>DECALS , CAB INTERIOR</b>                   | DECALS, INTERIOR, SINGLE DRIVE, DIESEL                       |
| 1810-0043-CAB     | <b>CAB , MISC COMPONENTS</b>                   | CAB MODIF - LET2 COMPONENTS, LH/RH STEEL PANELS              |
| 2201-0118         | <b>WINDSHIELD WIPERS</b>                       | WINDSHIELD WIPERS, SINGLE DRIVE                              |
| 1802-0077         | <b>CAB MOUNTING</b>                            | CAB MOUNTING - LET2 CREW CAB                                 |
| 2003-0615-CAB     | <b>HVAC , CAB</b>                              | HVAC, LET2CC CREW CAB, L9/L9N, AURORA NON-BLENDING           |

| <b>INSTRUMENTATION</b> |  | <b>DESCRIPTION</b>   |
|------------------------|--|--|
| 9999-CUSTOM-142070     | <b>AIR SUSPENSION DUMP VALVE, CONTROLS</b> | NO OPTION - AIR SUSP DUMP VALVE, CAB   |
| 9999-CUSTOM-143240     | <b>DASH LAYOUT</b>                         | STANDARD DASH LAYOUT   |
| 9999-CUSTOM-82609      | <b>RADIO LOCATION</b>                      | RADIO - MOUNTED ON LH SIDE CAB, AM/FM/MP3/USB/BLUETOOTH/HANDS FREE           |
| 1809-0173-CAB          | <b>CAB , OVERHEAD CONSOLE / RADIO</b>      | OVERHEAD CONSOLE, LHD, AM/FM/BLUETOOTH/HANDS FREE RADIO, HVAC CONTROLS, LET2 |
| 2100-3166-CAB          | <b>CAB , ENGINE BRAKE</b>                  | ELECTRICAL, CUMMINS ENGINE COMPRESSION (JAKE) BRAKE CONTROLS                 |
| 2202-0047-CAB          | <b>INSTRUMENT CLUSTER</b>                  | ANALOG GAUGES, LH DRIVE, DIESEL, MPH, 3/4 STEEL, LET2CC                      |

**1004724-1004732 RDK LET2 28YD REL PROPOSAL**

| INSTRUMENTATION |                | DESCRIPTION                    |
|-----------------|----------------|--------------------------------|
| 2000-4582-CAB   | CAB , AIR HORN | AIR HORN, DUAL TONE, UNDER CAB |
| 2000-4582       | AIR HORN       | AIR HORN, DUAL TONE, UNDER CAB |

| DOORS/MIRRORS |                    | DESCRIPTION  |
|---------------|--------------------|--|
| 1803-0087-CAB | CAB , DOOR (LH)    | STANDARD DOOR, LH  |
| 1804-0086-CAB | CAB , DOOR (RH)    | STANDARD DOOR, RH  |
| 1806-1332-CAB | CAB , MIRROR (LH)  | WEST COAST MIRROR, LH STANDARD DOOR, 16 X 7 HEATED                       |
| 1808-0120-CAB | CAB , MIRROR (RH)  | WEST COAST MIRROR, RH STANDARD DOOR, 16 X 7 HEATED                       |
| 1806-1292-CAB | CAB , MIRROR, SPOT | MIRROR, SPOT - (1) LH / (1) RH, BOTTOM MIRROR ARMS, 8" ROUND, SS, HEATED |

| CAB SEATS         |                           | DESCRIPTION  |
|-------------------|---------------------------|--|
| 9999-CUSTOM-82616 | CAB , SEAT MATERIAL       | SEAT - ASPHALT CLOTH                                       |
| 2001-0489-CAB     | CAB , SEATS (LH)          | SEAT AIR RIDE, SEARS C2, ASPHALT CLOTH, LH, LET2CC         |
| 2011-0288-CAB     | CAB , SEATS (RH)          | SEAT 2-WAY ADJUSTABLE, SEARS C2, ASPHALT CLOTH, RH, LET2CC |
| 2011-0237-CAB     | CAB , SEAT (CENTER BENCH) | SEAT CENTER BENCH ONLY, ASPHALT CLOTH, LET2CC              |
| 2000-4771-CAB     | CAB , SEAT BELTS (LH)     | SEAT BELT, BLACK, LH SIDE, AIR RIDE SEAT, LET2             |
| 2000-4859-CAB     | CAB , SEAT BELTS (RH)     | SEAT BELT, BLACK, RH SIDE, FIXED SEAT, LET2                |

| AIR PIPING |                                 | DESCRIPTION  |
|------------|---------------------------------|--|
| 2502-0801  | AIR DRYER                       | AIR DRYER, BENDIX, AD9EP   |
| 1910-0457  | AIR PIPING, AIR DRYER           | AIR DRYER PIPING - AD9EP/AD-IP, LH STA. 68 / FRONT               |
| 1503-2857  | AIR PIPING, FRAME SUPPORTS      | FRAME AIR PIPING SUPPORTS, >190" WB, TANDEM AXLE, SINGLE SILLS   |
| 1906-0844  | AIR PIPING, FRAME               | FRAME AIR PPG - (3) STEEL AIR TANKS, LET2, W/ CENTRALIZED DRAINS |
| 1904-0073  | OPTIONAL AUTOMATIC DRAIN VALVES | BENDIX HEATED DV-2 AUTOMATIC DRAIN VALVE @ WET TANK ONLY         |
| 1906-      | OPTIONAL CHARGE VALVE           | SCHRADER CHARGE VALVE @ AIR DRYER                                |



**1004724-1004732 RDK LET2 28YD REL PROPOSAL**

| <b>AIR PIPING</b> |                                  | <b>DESCRIPTION</b>  |
|-------------------|----------------------------------|---|
| 1907-0459-CAB     | <b>CAB , AIR PIPING</b>          | CAB AIR PIPING, LHD ONLY, RH SIT-DOWN, RH FOOTREST, LET2/LET2CC |
| 1908-0088-CAB     | <b>CAB AIR PIPING, REAR AXLE</b> | CAB AIR PIPING, TANDEM REAR AXLE, 4S/4M                         |

| <b>ELECTRICAL</b> |                                       | <b>DESCRIPTION</b>  |
|-------------------|---------------------------------------|---|
| 2101-0645         | <b>12V BATTERIES</b>                  | BATTERY BOX, (3) 950 CCA BATTERIES, W/ DISCONNECT SWITCH, PLASTIC COVER |
| 2000-4831         | <b>ELECTRICAL, BATTERY CABLES</b>     | BATTERY/ALT CABLES, L9/L9N/ISX12N, BATT BOX LH 32/44, DISC SWITCH       |
| 2100-2518         | <b>BATTERY DCS - INDICATOR LIGHT</b>  | BATTERY DISC SWITCH, 1" AMBER INDICATOR (PILOT LIGHT) AT BATTERY BOX    |
| 2100-2983         | <b>ELECTRICAL, POWER FEED HARNESS</b> | ELECTRICAL, POWER FEED, L9/X12, LH UP TO STA. 50                        |
| 2103-0293         | <b>ELECTRICAL, ENGINE</b>             | ELECTRICAL, ENGINE, CUMMINS L9, 500K BAUD                               |
| 2100-3347         | <b>ELECTRICAL, BASE, CHASSIS</b>      | ELECTRICAL, BASE, CHASSIS, 500K BUAD, DIESEL/CNG                        |
| 2100-3347-CAB     | <b>CAB , BASE ELECTRICAL</b>          | ELECTRICAL, BASE, 500K BUAD, AUTOCRAFT HEADLIGHT                        |
| 2100-3351-CAB     | <b>CAB, ELECTRICAL , DOOR WINDOWS</b> | CAB, ELECTRICAL, POWER WINDOWS, 3 SWITCHES                              |
| 2000-2215         | <b>BACK,UP ALARM</b>                  | BACK-UP ALARM, ECCO 575, 107DB  |

| <b>PAINT</b> |                       | <b>DESCRIPTION</b>                        |
|--------------|-----------------------|---|
| 356-0322     | <b>PAINT, CAB</b>     | PAINT, CAB, STANDARD WHITE, G2-3460715-A  |
| 356-0323     | <b>PAINT, CHASSIS</b> | PAINT, CHASSIS, STANDARD BLACK, G2-2B1738 |
| 356-0329     | <b>PAINT, BUMPER</b>  | PAINT, BUMPER - STANDARD BLACK, G2-2B1738 |

| <b>WARRANTY</b> |                                 | <b>DESCRIPTION</b>   |
|-----------------|---------------------------------|--|
| 306A-0005       | <b>WARRANTY, CHASSIS</b>        | WARRANTY, CHASSIS, 4 YEAR EXT, 5 YEAR COVERAGE, EPA                              |
| 306A-0059       | <b>WARRANTY, ENGINE</b>         | WARRANTY, CUMMINS L9 W/TOWING, 5 YR, 300,000 MI, PLAN 2, EPA/NON-CARB, 2019-2020 |
| 306A-0070       | <b>WARRANTY, AFTERTREATMENT</b> | WARRANTY, CUMMINS L9 AFTERTREATMENT, 5 YR, 300,000 MI                            |
| 306A-0014       | <b>WARRANTY, TRANSMISSION</b>   | WARRANTY, ALLISON, 3000RDS, 2 YR EXT, 5 YR COVERAGE                              |
| 306A-0022       | <b>WARRANTY, DRIVE AXLE</b>     | WARRANTY, STANDARD   |



**1004724-1004732 RDK LET2 28YD REL PROPOSAL**

| VEHICLE SPECIFICATION SUMMARY | UNIT | DESCRIPTION  |
|-------------------------------|------|--|
| MODEL                         |      | SALES LET2   |
| ENGINE                        |      | CUMMINS 2022 L9 350 HP, A/C, 3000RDS TRANSMISSION, W/ ENGINE BRAKE, LET2 |
| PEAK POWER                    | HP   | 350  |
| PEAK TORQUE                   | NM   | 1050 @ 1400  |
| TRANSMISSION                  |      | TRANSMISSION ALLISON 3000RDS, TC-421, NON-RETARDER                       |



1004724-1004732 RDK LET2 28YD REL PROPOSAL

| NAME                  | FRONT      | PUSHER | FRONT DRIVE                                 | LAST DRIVE | TAG           |
|-----------------------|------------|--------|---|------------|---------------|
| MODEL (LBS.)          | D2000F     |        | D46-170HP                                   | D46-170HP  |               |
| AXLE (LBS.)           | 20,000     |        | 23,000                                      | 23,000     |               |
| SUSPENSION (LBS.)     | 20,000     |        | 23,000                                      | 23,000     |               |
| WHEELS (LBS.) / QTY   | 10,000 / 2 |        | 7,400 / 4                                   | 7,400 / 4  |               |
| TIRES (LBS.) / QTY    | 10,000 / 2 |        | 6,005 / 4                                   | 6,005 / 4  |               |
| GAWR (LBS.)           | 20,000     |        | 23,000                                      | 23,000     |               |
| WEIGHT (+/- 5%, LBS.) | 12,150     |        | 2,874                                       | 2,874      |               |
|                       |            |        | <b>DRIVETRAIN GVWR (LBS.)</b>               |            | <b>66,000</b> |
|                       |            |        | <b>ENGINE APPLICATION GVWR (LBS.)</b>       |            | <b>66,000</b> |
|                       |            |        | <b>TRANSMISSION APPLICATION GVWR (LBS.)</b> |            | <b>62,000</b> |
|                       |            |        | <b>TRUCK GVWR (LBS.)</b>                    |            | <b>62,000</b> |
|                       |            |        | <b>AVAIL GVWR (LBS.)</b>                    |            | <b>44,102</b> |



**1004724-1004732 RDK LET2 28YD REL PROPOSAL**

| COMPONENT           | LOCATION                               |
|---------------------|--|
| DIESEL FUEL TANK    | RH STA. 80/104                         |
| DEF TANK            | RH STA. 32/38                          |
| BATTERY CABLES      | LH STA. 32/44                          |
| AIR DRYER           | LH STA. 68 / FRONT                     |
| AIR TANKS DRILLING  | 122/140                                |
| AIR TANKS           | IN FRAME (2) 27", RH DROP TANK (1) 39" |
| LIFT AXLE AIR TANKS | -                                      |

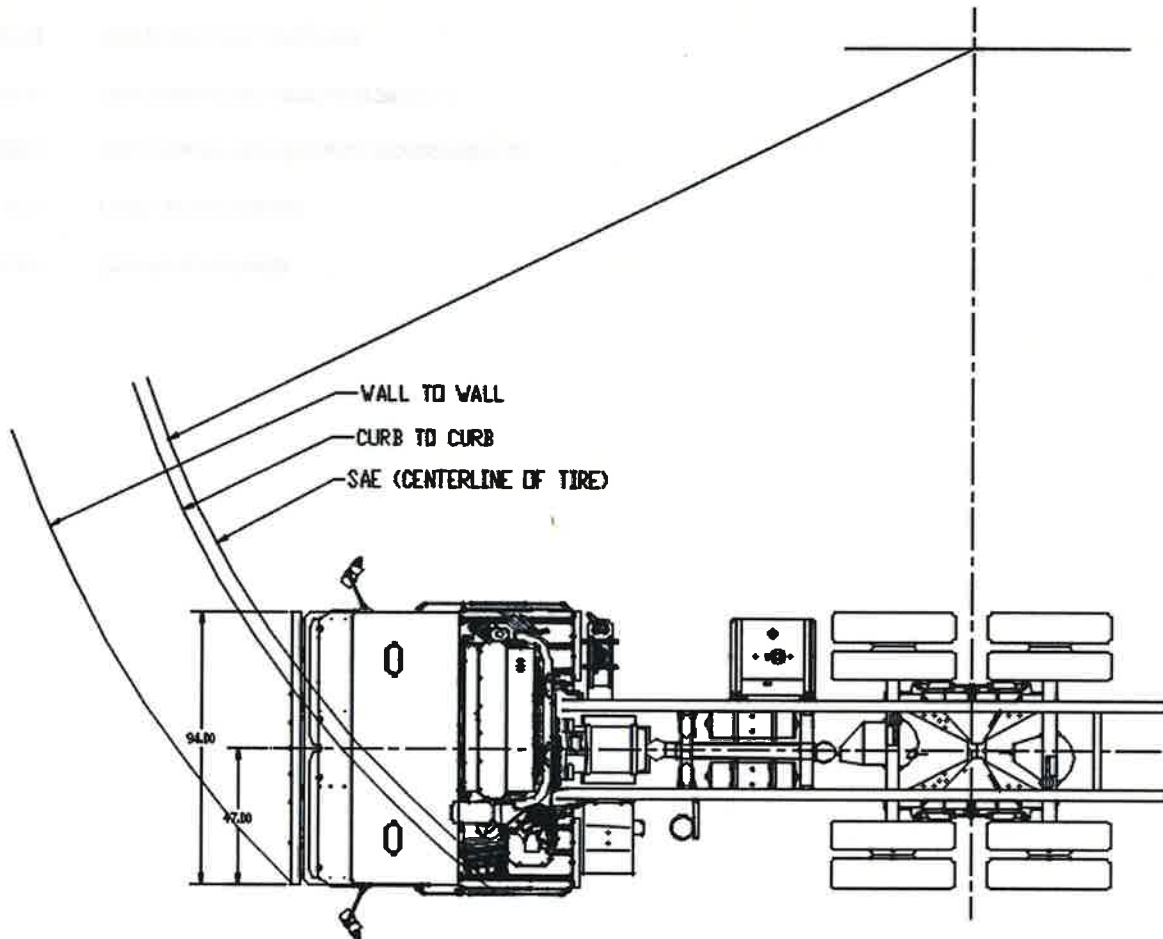

**ESTIMATED VEHICLE TURNABILITY - TURN RADIUS (FEET) (+/- 5%)**

|   |    |
|---|----|
| SAE - TIRE CENTERLINE TO TIRE CENTERLINE (FT) | 36 |
| CURB-TO-CURB (FT)                             | 37 |



**1004724-1004732 RDK LET2 28YD REL PROPOSAL**

**ESTIMATED VEHICLE WEIGHT DISTRIBUTION (LBS) - FULLY WET WITH 200# DRIVER (+/- 5%)**

|                                     |               |
|-------------------------------------|---------------|
| <b>FRONT AXLE GROUND LOAD (LBS)</b> | <b>12,150</b> |
| <b>REAR AXLE GROUND LOAD (LBS)</b>  | <b>5,748</b>  |
| <b>TOTAL VEHICLE WEIGHT (LBS)</b>   | <b>17,898</b> |

| <b>FRAME MEASUREMENT</b>         | <b>VALUE</b> | <b>UNIT</b>   |
|----------------------------------|--------------|---------------|
| <b>CA/CT (CAB-TO-AXLE)</b>       | <b>182</b>   | <b>INCHES</b> |
| <b>AF (AFTER FRAME)</b>          | <b>82</b>    | <b>INCHES</b> |
| <b>WHEELBASE (WB)</b>            | <b>206</b>   | <b>INCHES</b> |
| <b>FRAME SILL LENGTH</b>         | <b>30</b>    | <b>INCHES</b> |
| <b>PUSHER/TAG SPACING</b>        | <b>0</b>     | <b>INCHES</b> |
| <b>BUMPER TO FRONT AXLE (BA)</b> | <b>87</b>    | <b>INCHES</b> |



**BATTLE**  
M O T O R S

**PERFORMANCE**

1004724-1004732 RDK LET2 28YD REL PROPOSAL

| SPECIFICATION      | VALUE  | UNIT   |
|--------------------|--------|--------|
| GRADEABILITY       | 25.9%  | INCHES |
| WHEELSLIP          | 4.3    | INCHES |
| ACCELERATION RATE  | -      | INCHES |
| STARTABILITY       | 42.23% | INCHES |
| GEARED SPEED (MPH) | 73.36  | INCHES |



**BATTLE**  
M O T O R S

## PAINT SPECIFICATIONS

1004724-1004732 RDK LET2 28YD REL PROPOSAL

| LOCATION             | SELECTION        |
|----------------------|------------------|
| BATTERY BOX          | PC BLACK         |
| BUMPER               | STANDARD BLACK   |
| CAB                  | STANDARD WHITE   |
| CAB CLEAR COAT       | N/A              |
| CAB STRIPES          | N/A              |
| CAB WINDSHIELD GUARD | N/A              |
| CHASSIS              | STANDARD BLACK   |
| FRONT WHEELS         | XTRA POLISH      |
| FUEL TANK            | BRUSHED ALUMINUM |
| REAR WHEELS          | XTRA POLISH      |

**1004724-1004732 RDK LET2 28YD REL PROPOSAL****CHANGE POLICY****Outside 12 weeks**

Changes will be considered on a case-by-case basis outside of 12 weeks. All approved and accepted changes will be charged a \$250 fee per change.

**Inside 12 weeks**

Changes on non-major components will be considered on a case-by-case basis inside 12 weeks. All approved and accepted changes will be charged a \$250 fee per change.

No major component changes or chassis swaps will be accepted inside of 12 weeks. Major components include, but are not limited to, frame rails, cabs, engines, transmissions, axles, and suspensions

**Inside 10 weeks**

No changes or swaps will be accepted inside 10 weeks.

**CANCELLATION POLICY****Chassis Orders Inside 12 weeks**

Cancellations will be considered on a case-by-case basis inside of 12 weeks. All approved and accepted cancellations will be charged a \$5,000 fee per truck

**Chassis Orders Inside 10 weeks**

No cancellations of chassis orders will be accepted inside 10 weeks.

**Custom Chassis and Uniquely Specified Trucks Inside 12 weeks**

No cancellations of custom chassis and uniquely specified orders will be accepted inside 12 weeks. A deposit of up to 25% may be required with a guaranteed purchase order for custom chassis.

All change and cancellation fees shall be automatically debited, via electronic means, through Automated Clearing House (ACH) transfers from the Customer directly to the Company in United States currency within fifteen (15) days of change or cancellation.

---





**BATTLE**  
M O T O R S

NOTES

1004724-1004732 RDK LET2 28YD REL PROPOSAL

3 PER MONTH IN JUNE, AUGUST AND SEPTEMBER

---





### CREDIT APPLICATION

Application will not be processed if any information is crossed out

| Company Information  |               |                 |                  |                      |                     |
|--|---------------|-----------------|------------------|----------------------|---------------------|
| Legal Company Name   |               |                 |                  | Years in Business    |                     |
| Company Address  |               |                 |                  | City/ State          |                     |
| Business Telephone   |               | Business Fax    |                  | Email                |                     |
| Principal Business Activity  |               |                 |                  | Cell Phone           |                     |
| Mailing Address (if different from above)  |               |                 |                  |                      |                     |
| Corporation ( ) Partnership ( ) Sole-Prop ( ) Municipal ( )  |               |                 |                  |                      |                     |
| Federal Tax ID #   |               | # of Employees: |                  | Credit Requested ( ) | Credit Approved ( ) |
| Personal Information on Officers, Partners, Principals,/Guarantors   |               |                 |                  |                      |                     |
| <small>All Fields must be filled in and date approved to process</small>   |               |                 |                  |                      |                     |
| Name   |               | Title           | % of Ownership   | Name                 |                     |
| Mortgage/Rent Amount   |               | Gross Income    |                  | Mortgage/Rent Amount |                     |
| Gross Income   |               |                 |                  | Gross Income         |                     |
| Address  |               |                 | Address          |                      |                     |
| City   | State         | Zip             |                  | City                 | State               |
| Home Phone   |               |                 | Home Phone       |                      |                     |
| Social Security #  |               | Date of Birth   |                  | Social Security #    |                     |
| Date of Birth  |               |                 |                  | Date of Birth        |                     |
| Bank References  |               |                 |                  |                      |                     |
| Name of Bank #1  |               |                 | Date Opened      |                      | Loan Account #      |
| Contact/ Officer   |               |                 | Phone #          |                      |                     |
| Type of account <input type="checkbox"/> Checking <input type="checkbox"/> Savings <input type="checkbox"/> CD <input type="checkbox"/> Money Market   |               |                 |                  |                      |                     |
| Has a bankruptcy ever been filed in a personal or business capacity? Yes <input type="checkbox"/> No <input type="checkbox"/> If yes, Year _____   |               |                 |                  |                      |                     |
| Trade and References   |               |                 |                  |                      |                     |
| Name of Supplier #1  |               | City/State      | Telephone #      | Email                | Contact             |
| Name of Supplier #2  |               | City/State      | Telephone #      | Email                | Contact             |
| Name of Supplier #3  |               | City/State      | Telephone #      | Email                | Contact             |
| Vehicle Lease/Finance References   |               |                 |                  |                      |                     |
| Name   |               |                 | Personal Contact |                      |                     |
| Phone#   |               |                 | Account#         |                      |                     |
| Name   |               |                 | Personal Contact |                      |                     |
| Phone#   |               |                 | Account#         |                      |                     |
| Current Fleet Size   |               |                 |                  |                      |                     |
| #of Rear Loaders   | Front Loaders | Roll Offs       | Side Loaders     | Truck                | Other               |
| Each of the undersigned certifies that the information requested above is true, accurate and complete. The Lessee/Loan Applicant named above, its owners and/or principals, and all individuals whose names appear on the application, expressly grants and authorizes consumer reporting agencies and other persons to furnish credit information to RDK Assets, Inc. (and all subsidiaries), separately or jointly with other creditors/or lessors, for use in connection with the lease or loan. RDK and joint users of such information are authorized to receive and exchange credit information and to update such information as appropriate during the term of the loan. The applicant(s) has read and agrees to the above consent and notice. This application may also be submitted to other financial sources. I personally guarantee any money owed on this account. |               |                 |                  |                      |                     |
| Applicant (print)  |               | Signature       |                  | Title                | Date                |
| Applicant (print)  |               | Signature       |                  | Title                | Date                |





CONSENT FOR USE OF A CONSUMER CREDIT REPORT

DATE:

Recognizing that my personal credit history may be a factor in the evaluation of the credit history or credit worthiness of \_\_\_\_\_ (the "Credit Application") or in the evaluation of my personal guarantee of the obligations of the Credit Application (if applicable). I hereby authorize RDK Assets, Inc. and/or its assigned, and all affiliates thereof to obtain and use consumer credit reports pertaining to my credit history and/or credit worthiness from any credit reporting agency for use in connection with the credit application for the extension of business credit by RDK Assets, Inc. and/or its assigned.

In connection with any such application for business credit, I further agree that the permission hereby granted to RDK Assets, Inc. to obtain a consumer credit report shall be ongoing and shall relate not only to the evaluation and/or credit extension of any business credit now or hereafter requested by Credit Application but also for purpose of reviewing Credit Applicant's account, taking collection action on the account, and for any other legitimate purpose associated with the account as may be needed from time to time.

Acknowledge and agreed to by:

\_\_\_\_\_  
(Applicant Signature)

\_\_\_\_\_  
Date:

\_\_\_\_\_  
(Printed Name)

\_\_\_\_\_  
(Social Security Number)





Toll-Free: 1-888-735-8789  
3214 Adamo Dr.  
Tampa, FL. 33605  
Phone: 813-241-0711  
Fax: 813-241-0414  
Email: info@rdk.com

---

**RFP 24-03**

**FY 2023-2024**

**1 Rear Loader 31 yard garbage truck**

- 1. Lead time for delivery of unit will be 180 days or less from date of awarded PO # .**
- 2. Warranty information for the unit is included in the RDK/Battle proposal included in the bid.**  
**Chassis: Manufacturer Warranty 5 years 350k miles**  
**Body: 1 year factory warranty.**
- 3. References currently operating rear loader units.**

**Ocean Reef  
35 Ocean Reef Dr.  
Key Largo, Florida 33037  
305-367-5811**

**City of Monroe  
Taronda Goodin  
318-329-2209**

**City of Winter Garden  
Michael Caines  
407-656-2256  
880 West Bay Street  
Winter Garden, FL 34787**

- 4. Financing available through RDK. ( Credit application is included in bid package).**

---

**WWW.RDK.COM**







Toll-Free: 1-888-735-8789  
3214 Adamo Dr.  
Tampa, FL. 33605  
Phone: 813-241-0711  
Fax: 813-241-0414  
Email: info@rdk.com

---

Lease options available through RDK for the 1 Rear Load 31 yard are as follows: 2024 Battle Rear Load with Pac-Tech body.

13 Months lease @ \$7,626.00 per month

24 Months lease @ \$6,711.00 per month

\*60 month estimated finance @ \$6,117.00 per month

---

[WWW.RDK.COM](http://WWW.RDK.COM)





Toll-Free: 1-888-735-8789  
3214 Adamo Dr.  
Tampa, FL. 33605  
Phone: 813-241-0711  
Fax: 813-241-0414  
Email: info@rdk.com

---

## LEASE REQUIREMENTS

### Requirements for a truck lease from RDK Assets Inc.

1. **Customer Responsibility**
  - a. Customers must display their name on the cab
  - b. Customers are responsible for routine maintenance, permits, licensing and repairs.
  - c. Oil & filters **MUST** be changed every 200 hours.
  - d. Routine maintenance **REQUIRED** by lessee: tires, belts, hoses, wires and brakes or anything that would be considered factory recommended maintenance.
  - e. No more than an average of 60 hours per week; if over, additional charges may be applied.
  - f. RDK must be notified within 24 hours of any accidents or occurrences involving equipment.
  - g. Should the truck be operated on toll roads, lessee is required to register the vehicle to your toll account or place a transponder in the vehicle. Any toll fees that are billed directly to RDK will result in customers being charged a processing fee in addition to toll charges.
  
2. Truck must be returned at the end of the lease term to RDK with a current DOT inspection and will be required to pass RDK inspection. RDK will supply a \$1.00 rental if a truck is down for more than 4 work days.
  
3. \$1.00 rental is based upon availability.





Toll-Free: 1-888-735-8789  
3214 Adamo Dr.  
Tampa, FL 33605  
Phone: 813-241-0711  
Fax: 813-241-0414  
Email: info@rdk.com

---

**Our RDK Truck Sales team has been serving the Tampa, Brandon, Clearwater, and Lakeland areas since 1997, and we look forward to the years to come. We are proud of the expert team members and the knowledge and experience they bring to our dealership, whether it is in sales, finance, or our renowned service department. No matter which automotive services you need, you can trust the RDK Truck Sales team to get the job done..**

**Speaking of our expert service team, you can entrust your work or commercial vehicle to our care. Our knowledgeable and experienced service and maintenance department is well versed in all sorts of vehicles, including garbage and waste management vehicles, mechanic trucks, and other unique models. We also have quality OEM vehicle car parts to ensure your vehicle will run as best it can.**

**We are proud of the services we provide here at RDK Truck Sales and we look forward to earning your trust as a customer as we did for every customer before you. If you have any questions, we encourage you to contact our team here at your friendly RDK Truck Sales. We look forward to meeting you!**

---

***WWW.RDK.COM***

