



DRIPPING SPRINGS
Texas

TIRZ Priority Projects Downtown Parking **Rambo Lodge Easement**

City Council Meeting
05.06.2025

Michelle Fischer, City Administrator
Laura Mueller, City Attorney

Building Permit Review

*Stephenson
Building*



- 1/27/25: Submitted for Building Permit
- 3/6/25: Building Construction Plan Review Approved
- 3/13/25: Lighting Comments Received
- Building Permit Pending

Site Development Permit Review

- 1/2/25: Notice of Filing for SD Permit
- 1/29/25: 1st Denial Comments Issued
- 3/26/25: Resubmittal
- 4/18/25 Conditional Approval
- Working on Last Few Items to get Permit Issued –Including obtaining this Easement

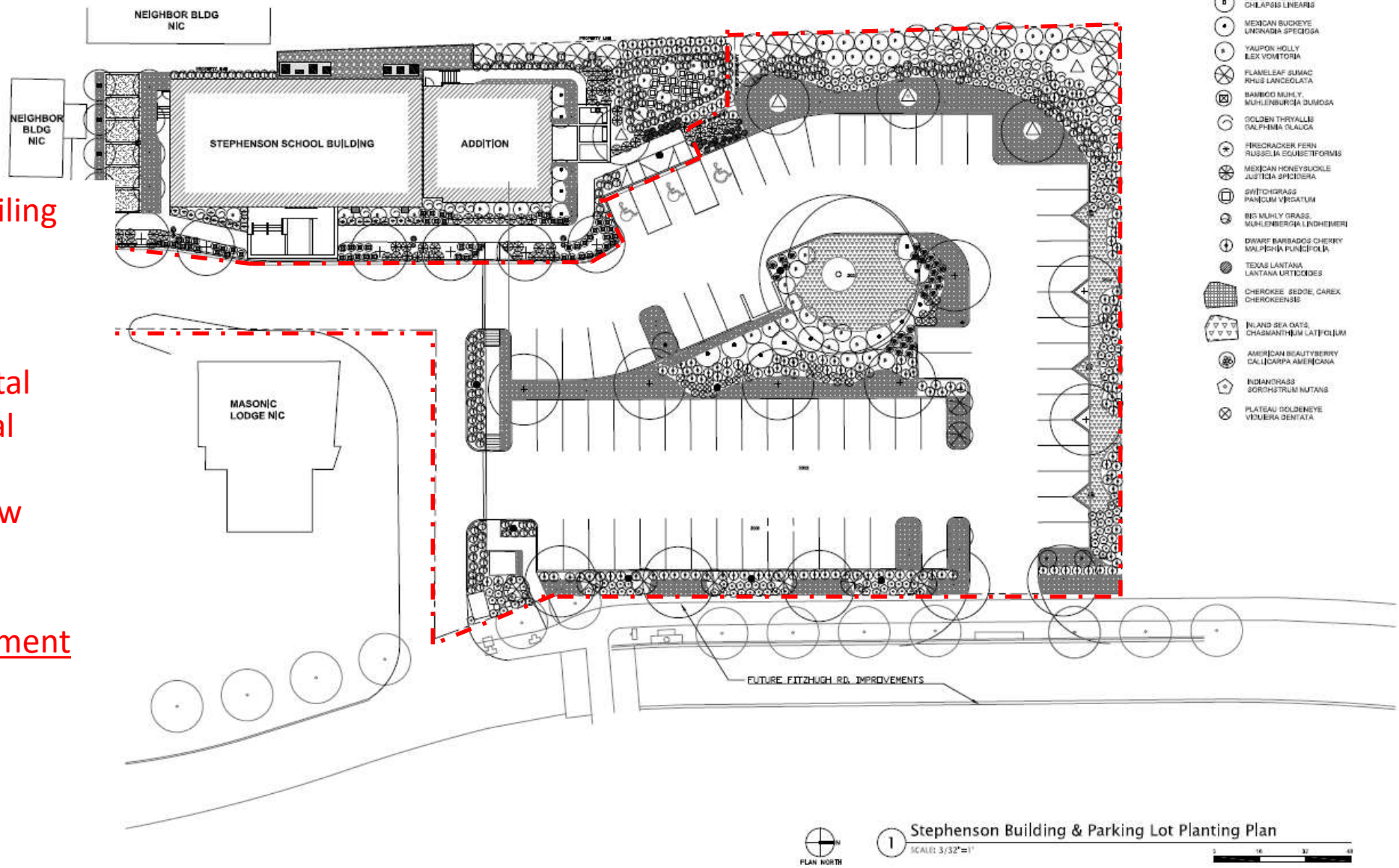

PLANTING LEGEND

△	CHINGQUAPIN OAK, QUERCUS MUhlenBERGII
+	CEDAR ELM, ULMUS CRASSIFOLIA
○	DESERT WILLOW, CHILARIS LINEARIS
●	MEXICAN BUCKEYE, UNKADIA SPECIOSA
⊗	YAUPOIN HOLLY, ILEX VOMITORIA
⊗	FLAMELEAF SUMAC, RHUS LANCEOLATA
⊗	BAMBOO MUM, Y. MUHLERBURGIA DUMOSA
⊗	GOLDENTHRYALLIS, GALPHIMIA CLAUCA
⊗	FRISGRADER FERN, RUSSELLIA GOMESIFORMIS
⊗	MEXICAN HONEYBUCKLE, JUSTICIA SPECIOSA
⊗	SWITCHGRASS, PANICUM VIGRATUM
⊗	BIG MUMLY GRASS, MUHLERBURGIA LINDHEIMERI
⊗	DWARF BARBADOS CHERRY, MALPIGHIA PUNICIFOLIA
⊗	TEXAS LANTANA, LANTANA URSICOIDES
⊗	CHEROKEE SEDGE, CAREX CHEROKEENSIS
⊗	INLAND SEA OATS, CHASMANTHIUM LATEFOLIUM
⊗	AMERICAN BEAUTYBERRY, CALICARPA AMERICANA
⊗	INDIANGRASS, SORGHASTRUM MUTANS
⊗	PLATEAU GOLDENROSE, VILVERIA DENTATA

City of Dripping Springs
STEPHENSON SCHOOL
BUILDING &
PARKING LOT

311 Old Fitzhugh
Dripping Springs, TX
78620

COPYRIGHT
Co'design, LLC. Reproduction or
use for any purpose other than
that authorized by Co'design,
LLC is forbidden.

REVISION HISTORY

PERMIT SET



Project No. _____ Date
August 2, 2024

Sheet Name
Planting Plan

Sheet Number
14 OF 28 L1.00

Rambo Masonic Lodge Easement

Stephenson
Parking Lot

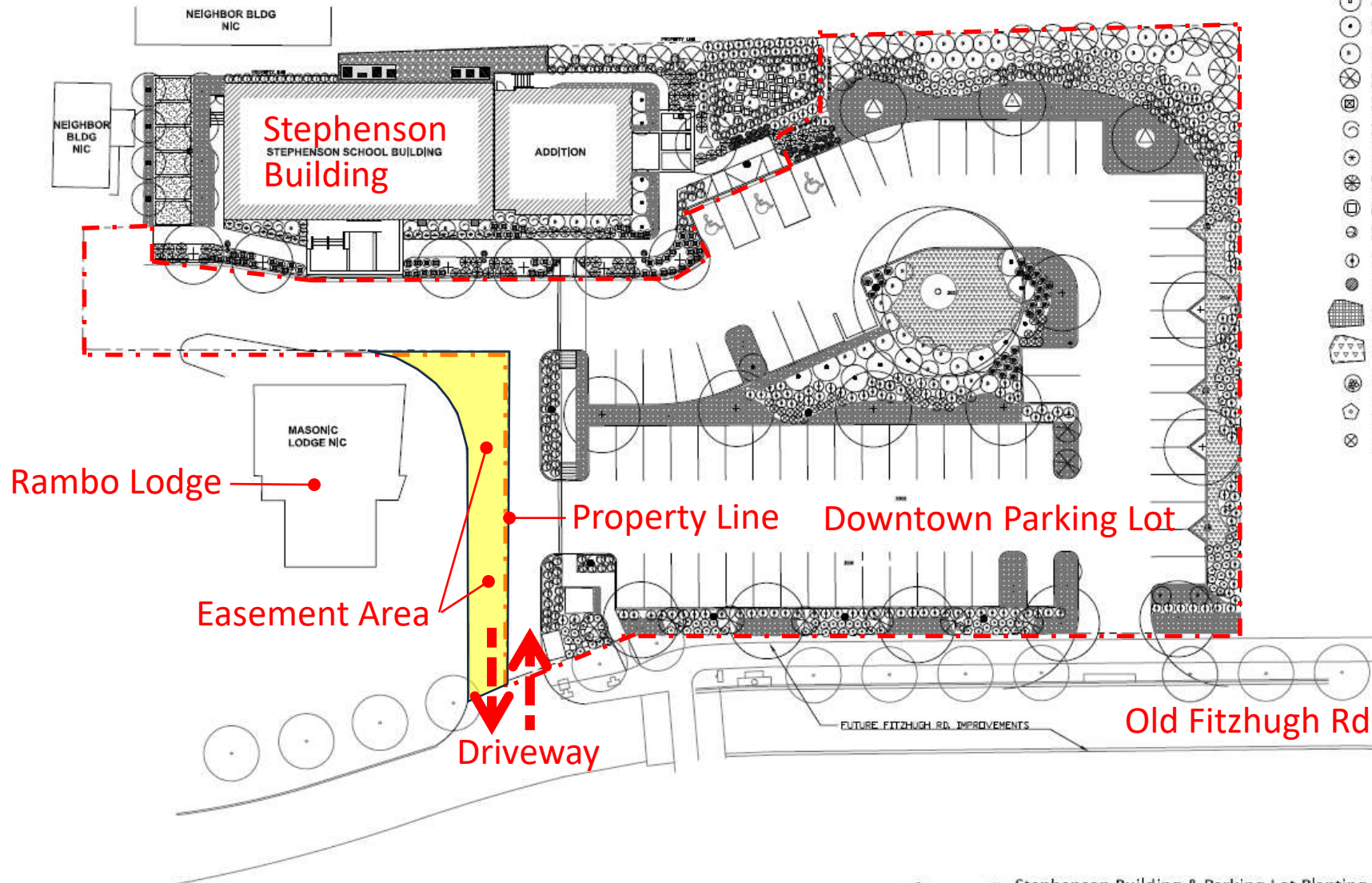

PLANTING LEGEND

- △ CHINGLUMPH OAK, QUERCUS MUhlenbergii
- ⊕ CEDAR ELM, ULMUS CRASSIFOLIA
- DESERT WILLOW, CHILARIS LINEARIS
- MEXICAN BUCKEYE, UNONIA SPECIOSA
- ⊙ YAUPOH HOLLY, ILEX VOMITORIA
- ⊗ FLAMELEAF SUMAC, RHUS LANCEOLATA
- ⊕ BAMBOO MUHLY, MUHLBERGIA DUMOSA
- GOLDENTHRYALLIS, GALPHIMIA GLAUCO
- ⊙ FIRECRACKER FERN, RUSSELLIA GIGANTEA
- ⊗ MEXICAN HONEYBUCKLE, JUSTICIA SPICIFERA
- ⊕ SWITCHGRASS, PANICUM VIRGATUM
- ⊙ BIG MUHLY GRASS, MUHLBERGIA LINDHEIMERI
- ⊕ DWARF BARBADOS CHERRY, MALPEDIA PUNICIFOLIA
- ⊙ TEXAS LANTANA, LANTANA URSICOIDES
- ⊕ CHEROKEE SEDGE, CAREX CHEROKEENSIS
- ⊕ ISLAND SEA OATS, CHAMANTHUM LATIFOLIUM
- ⊕ AMERICAN BEAUTYBERRY, CALICARPA AMERICANA
- ⊕ INDIAN GRASS, SORGHASTRUM MUTANS
- ⊕ PLATEAU GOLDEN EYE, VIRENIA DENTATA



CO'DESIGN, LLC
1200 Tyson Valley Rd.
Austin, TX 78748
512-442-1288
www.codedesignllc.com

City of Dripping Springs
STEPHENSON SCHOOL
BUILDING &
PARKING LOT

311 Old Fitzhugh
Dripping Springs, TX
78620

COPYRIGHT

Co'design, LLC. Reproduction or
use for any purpose other than
that authorized by Co'design,
LLC is prohibited.

REVISION HISTORY

PERMIT SET



Project No. Date
August 2, 2024

Sheet Name
Planting Plan

Sheet Number

14 OF 26

L1.00



PLAN NORTH



Stephenson Building & Parking Lot Planting Plan

SCALE: 3/32"=1'

0 10 20



Rambo Masonic Lodge Easement

Stephenson
Parking Lot



Stephenson Building

- Property Line “Splits” Existing Driveway
- Easement for Joint Access
- Enables Project Permitting & Construction
- Provides City Maintenance

Rambo Masonic Lodge Agreement:

Stephenson
Parking Lot

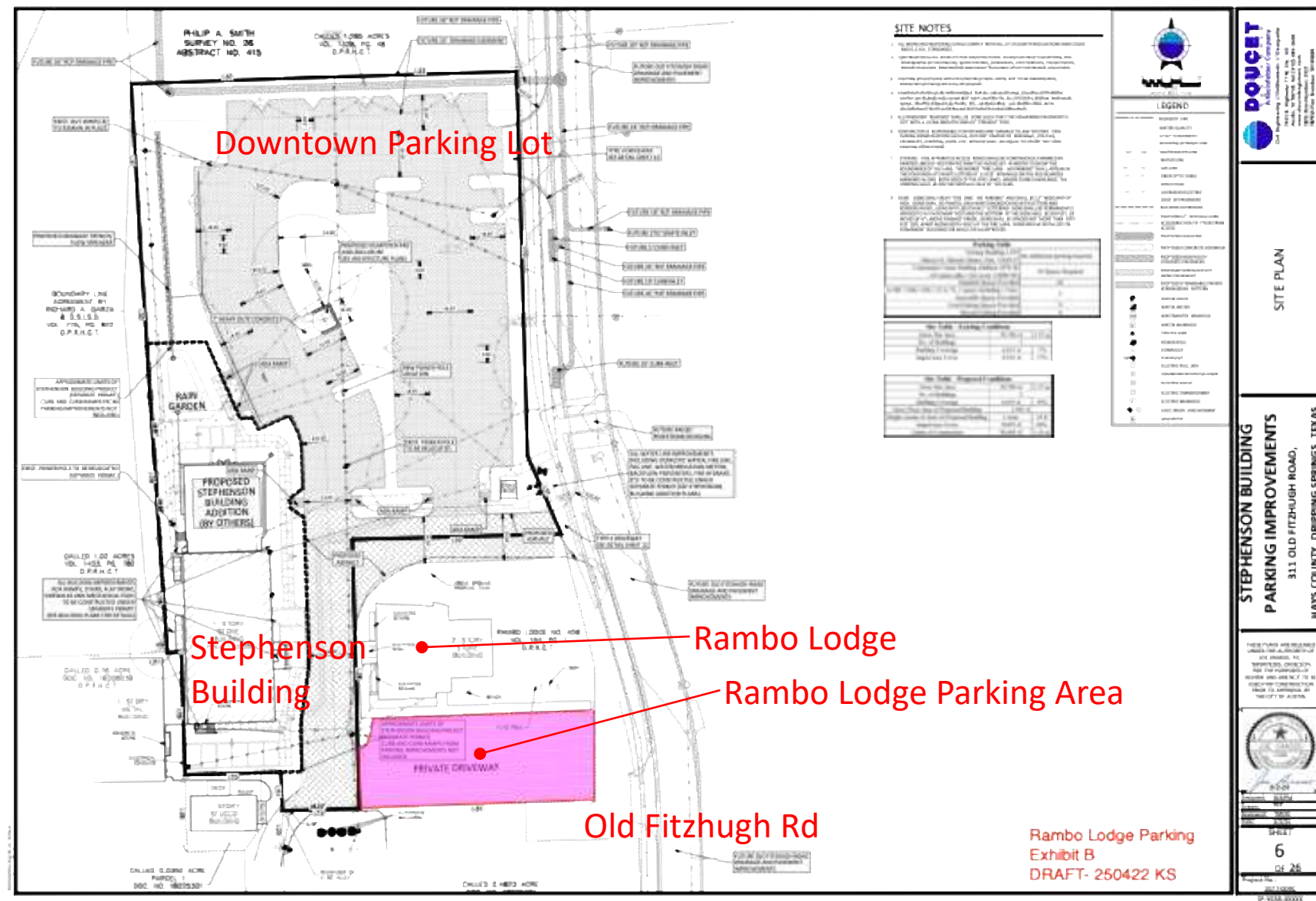

Rambo Masonic Lodge Agreement

*Stephenson
Parking Lot*



Rambo Lodge

- Fix & Repave Rambo Lodge Parking Area w/Parking Lot Project Construction. Cost Estimate: \$38,000.
- Allow Rambo Lodge to use new Downtown Parking Lot (1) event per year

Rambo Lodge Parking:
Potholes & Deterioration

*Stephenson
Building*



Rambo Masonic Lodge Agreement

City Gets

- Joint Access Easement
- Permit Approval & Construction Enabled
- Use of Lodge's Property for 4 Annual City Events for next 5 years





DRIPPING SPRINGS
Texas

QUESTIONS?