

STATE OF TEXAS & COUNTY OF HAYS & KNOW AS BEING THE OWNER OF THE TRACT AS DESCRIBED IN VOLUME 15, PAGES 204-208 OF THE PLAT RECORDS OF HAYS COUNTY, TEXAS, DO HEREBY SUBMIT TO BE KNOWN AS:

REPLAT OF LOT 2E, BLOCK C, POUNDHOUSE HILLS SECTION 2

AND DO HEREBY DEDICATE TO THE PUBLIC, THE USE OF THE STREETS AND EASEMENTS SHOWN HEREON, SUBJECT TO ANY EASEMENTS AND/OR RESTRICTIONS HERETOFORE GRANTED AND NOT RELEASED.

WITNESS MY HAND, THIS THE 7 DAY OF Feb, 2017 A.D.

STATE OF TEXAS & COUNTY OF HAYS & KNOW AS BEING THE OWNER OF THE TRACT AS DESCRIBED IN VOLUME 15, PAGES 204-208 OF THE PLAT RECORDS OF HAYS COUNTY, TEXAS, DO HEREBY SUBMIT TO BE KNOWN AS:

*Notary Public
State of Texas
My Comm. Expires
September 2, 2019*

WITNESS MY HAND AND SEAL OF OFFICE, THIS THE 7 DAY OF Feb, 2017 A.D.

NOTARY PUBLIC FOR Hays COUNTY, TEXAS

ENVIRONMENTAL HEALTH DEPARTMENT:
NO STRUCTURES IN THIS SUBDIVISION SHALL BE OCCUPIED UNTIL CONNECTED TO AN INDIVIDUAL WATER SUPPLY OR SANITARY SEWER SYSTEM. THE CITY OF DRIPPING SPRINGS HAS THE OBLIGATION TO PROVIDE SUCH UTILITY SERVICE TO THE SUBDIVISION. THE SELLER CONSENTS TO PROVIDE THE NECESSARY UTILITY CONNECTIONS TO THE SUBDIVISION. THE SELLER SHALL BE RESPONSIBLE FOR THE COST OF SUCH UTILITY CONNECTIONS. THE BUYER SHALL BE RESPONSIBLE FOR THE COST OF SUCH UTILITY CONNECTIONS. THE SELLER SHALL BE RESPONSIBLE FOR THE COST OF SUCH UTILITY CONNECTIONS. THE BUYER SHALL BE RESPONSIBLE FOR THE COST OF SUCH UTILITY CONNECTIONS.

ENGINEER'S CERTIFICATION:
I, RICARDO M. DE CAMPOS, P.E., AM AUTHORIZED UNDER THE LAWS OF THE STATE OF TEXAS TO PREPARE THIS PLAN, AND HEREBY CERTIFY THAT THIS PLAN IS TRUE AND CORRECT TO THE BEST OF MY KNOWLEDGE. I AM AN ENGINEERING STANDSTAMP NO. 122378, EXPIRES 09/02/2019, IN THE STATE OF TEXAS. I AM A LICENSED PROFESSIONAL ENGINEER IN THE STATE OF TEXAS. I AM A LICENSED PROFESSIONAL ENGINEER IN THE STATE OF TEXAS. I AM A LICENSED PROFESSIONAL ENGINEER IN THE STATE OF TEXAS.

SURVEYOR'S CERTIFICATION:
I, JASON WARD, AM AUTHORIZED UNDER THE LAWS OF THE STATE OF TEXAS TO PRACTICE THE SURVEYING PROFESSION IN THE STATE OF TEXAS. I HEREBY CERTIFY THAT THIS PLAN COMPLIES WITH THE SURVEYING STANDARDS AND PRACTICES OF THE STATE OF TEXAS. I AM A LICENSED PROFESSIONAL SURVEYOR IN THE STATE OF TEXAS. I AM A LICENSED PROFESSIONAL SURVEYOR IN THE STATE OF TEXAS. I AM A LICENSED PROFESSIONAL SURVEYOR IN THE STATE OF TEXAS.

DRIVEWAY PERMIT NOTE:
IN ORDER TO PROMOTE SAFE USE OF ROADWAYS AND PRESERVE THE INTEGRITY OF THE PUBLIC TRAIL, THE CITY OF DRIPPING SPRINGS HAS A DRIVEWAY PERMIT SYSTEM. A DRIVEWAY PERMIT IS REQUIRED FOR ALL DRIVEWAYS EXCEPT THOSE THAT ARE EXISTING DRIVEWAYS. THE CITY OF DRIPPING SPRINGS HAS A DRIVEWAY PERMIT SYSTEM. A DRIVEWAY PERMIT IS REQUIRED FOR ALL DRIVEWAYS EXCEPT THOSE THAT ARE EXISTING DRIVEWAYS. THE CITY OF DRIPPING SPRINGS HAS A DRIVEWAY PERMIT SYSTEM. A DRIVEWAY PERMIT IS REQUIRED FOR ALL DRIVEWAYS EXCEPT THOSE THAT ARE EXISTING DRIVEWAYS.

WATER SUPPLY NOTE:
THIS WATER SUPPLY CORPORATION, AN APPROVED PUBLIC UTILITY, HAS BEEN MADE TO PROVIDE SERVICE TO EACH LOT IN ACCORDANCE WITH THE POLICIES OF THE WATER SUPPLY CORPORATION.

WATER SUPPLY CORPORATION:
GREG IRRWIN, GENERAL MANAGER
DRIPPING SPRINGS WATER SUPPLY CORPORATION

CURVE #	LENGTH	RADIUS	DELTA	BEARING	DISTANCE
C51	29.86'	330.00'	5709.01"	S04°25'57"W	29.85'
C52	120.13'	470.00'	14383.38"	S81°02'14"E	119.80'
C53	52.54'	470.00'	6924.22"	N88°26'16"E	52.51'
C54	131.84'	470.00'	16704.22"	N07°11'59"E	131.41'
C55	20.43'	470.00'	2289.28"	N67°35'05"E	20.43'
C56	102.85'	780.00'	7332.24"	S08°00'26"E	102.57'
C57	19.33'	230.00'	4401.54"	S01°31'38"E	19.33'
C58	176.75'	230.00'	4401.54"	S08°59'39"E	172.44'
C59	79.28'	230.00'	1944.56"	S09°52'28"E	78.88'
C60	109.31'	230.00'	2713.47"	S33°21'49"E	108.28'
C61	36.76'	170.00'	6232.13"	S06°11'44"E	36.69'
C62	233.06'	170.00'	7832.95"	S51°39'55"E	215.23'
C63	80.28'	453.56'	1008.22"	S28°54'37"E	80.16'
C64	41.48'	441.10'	5231.18"	S33°59'20"E	41.47'
C65	47.71'	60.00'	4533.33"	N63°30'02"W	46.46'
C66	31.26'	60.00'	3103.57"	N19°26'39"E	32.14'
C67	66.40'	60.00'	6324.13"	S63°28'08"E	63.06'
C68	67.81'	60.00'	6450.48"	S19°20'37"E	64.34'
C69	71.92'	530.00'	7463.32"	S32°42'45"E	71.87'
C70	65.36'	530.00'	7303.98"	S25°17'30"E	65.32'
C71	170.67'	60.00'	18258.23"	N63°20'38"E	118.68'
C72	94.17'	60.00'	8935.20"	S29°47'30"W	84.80'
C73	57.86'	604.22'	5280.04"	S01°50'19"E	57.84'
C74	31.57'	886.24'	2701.95"	S03°31'28"W	31.57'
C75	9.59'	530.00'	1022.10"	N87°11'27"E	9.59'
C76	84.05'	530.00'	9705.99"	N72°15'06"E	83.98'
C77	78.08'	530.00'	8746.29"	N81°00'55"E	78.01'
C78	98.74'	585.00'	9407.68"	N12°10'11"W	98.63'
C79	61.15'	720.00'	4751.99"	S03°15'02"E	61.13'
C80	142.27'	720.00'	11191.81"	S11°29'40"E	142.04'

CURVE #	LENGTH	RADIUS	DELTA	BEARING	DISTANCE
C81	172.87'	470.00'	2102.96"	S84°14'23"E	171.70'
C82	152.28'	470.00'	1833.48"	N75°57'16"E	151.81'
C83	33.36'	25.00'	7627.00"	N29°26'52"E	30.84'
C84	121.98'	780.00'	8757.36"	S05°17'50"E	121.85'
C85	39.32'	25.00'	9077.21"	N45°52'42"W	35.39'
C86	365.34'	230.00'	9100.36"	S46°30'18"E	328.12'
C87	269.82'	170.00'	8095.23"	S49°29'11"E	242.38'
C88	490.00'	35.99'	3579.39"	N71°14'46"E	300.07'
C89	133.59'	480.50'	15361.16"	N81°15'15"E	133.18'
C90	171.38'	480.00'	20022.24"	N83°25'11"E	170.51'
C91	36.78'	25.00'	8418.02"	N67°58'15"E	33.55'
C92	121.75'	470.00'	14500.29"	S29°10'29"W	121.40'
C93	21.68'	25.00'	4940.47"	N91°46'24"E	21.00'
C94	292.54'	60.00'	27921.54"	N53°25'59"E	277.85'
C95	21.68'	25.00'	4940.47"	N11°45'37"W	21.00'
C96	137.29'	530.00'	14500.29"	S29°10'46"E	136.90'
C97	36.64'	25.00'	8398.52"	N84°08'58"W	33.45'
C98	149.34'	550.00'	15332.28"	N81°16'53"E	148.88'
C99	38.41'	25.00'	80719.08"	S44°13'14"W	35.45'
C100	31.90'	230.00'	7965.90"	N03°02'02"E	31.88'
C101	284.83'	60.00'	28233.43"	S51°41'42"E	283.57'
C102	31.81'	25.00'	7253.45"	N38°18'16"E	29.70'
C103	23.58'	170.00'	7965.90"	N03°02'02"E	23.56'
C104	38.27'	25.00'	80700.00"	N45°58'23"W	35.36'
C105	36.22'	25.00'	8952.39"	S44°07'18"W	35.32'
C106	203.42'	720.00'	16117.17"	S08°54'41"E	202.75'
C107	38.82'	230.00'	9440.16"	N12°10'11"W	38.78'
C108	28.70'	170.00'	9407.68"	N12°10'11"W	28.66'
C109	42.03'	25.00'	8619.19"	N69°09'59"W	37.25'
C110	171.71'	530.00'	18333.48"	N75°57'16"E	170.96'
C111	36.81'	530.00'	3972.98"	N47°12'54"E	36.60'
C112	36.79'	25.00'	84702.15"W	N47°02'15"W	33.56'
C113	78.12'	470.00'	9385.43"	S00°03'31"W	78.03'
C114	21.35'	315.00'	3533.01"	S02°32'53"E	21.35'
C115	26.35'	315.00'	4473.31"	S07°13'07"E	26.34'
C116	40.63'	315.00'	7232.24"	S13°18'37"E	40.60'
C117	86.22'	530.00'	9385.43"	S00°03'31"W	86.12'
C118	36.79'	25.00'	8418.46"	N07°16'31"W	33.56'
C119	52.88'	530.00'	5429.99"	S76°34'24"E	52.86'
C120	24.27'	270.00'	5598.01"	S04°25'57"W	24.28'

CURVE #	LENGTH	RADIUS	DELTA	BEARING	DISTANCE
C1	9.82'	345.00'	1345.51"	N33°40'47"W	9.82'
C2	(8.52')	(345.00')	(1345.51")	(N33°40'47"W)	(9.82')
C3	24.04'	25.00'	5508.07"	N82°14'44"W	23.13'
C4	(24.11')	(25.00')	(5515.36")	(N82°21'37"W)	(23.19')
C5	291.98'	60.00'	27878.00"	N49°30'30"E	278.08'
C6	(292.16')	(60.00')	(27878.00")	(N49°30'30"E)	(277.94')
C7	18.85'	25.00'	4929.48"	S13°12'27"E	18.33'
C8	(18.73')	(25.00')	(4912.39")	(S13°36'12"E)	(19.22')
C9	21.67'	405.00'	3033.96"	N34°26'32"W	21.67'
C10	(21.62')	(405.00')	(3033.96")	(N34°40'44"W)	(21.62')

ASBEAR, LOT SIZE AND CATEGORY NOTE:
TOTAL AREA: 85,7026 ACRES (2,428,440 SQ. FT.)
TOTAL NUMBER OF LOTS: 54
NUMBER OF RESIDENTIAL LOTS: 51
NUMBER OF COMMERCIAL LOTS: NONE
NUMBER OF LOTS BETWEEN 2 AND 5 ACRES: 1
NUMBER OF LOTS BETWEEN 1 AND 2 ACRES: 2
NUMBER OF LOTS LESS THAN 1 ACRE: 11

WATER SUPPLY CORPORATION:
GREG IRRWIN, GENERAL MANAGER
DRIPPING SPRINGS WATER SUPPLY CORPORATION

BEARING BASIS:
ALL BEARINGS ARE BASED ON THE TEXAS STATE PLANE COORDINATE SYSTEM, GRID NORTH, SOUTH CENTRAL ZONE, (4204), NAD83, ALL ANGLES WERE ADJUSTED TO SURFACE USING A COMBINED SCALE FACTOR OF 1.000079567505.

SURVEY CONTROL:
STATE PLANE GRID CONTROL FOR THIS SURVEY IS BASED ON A 1/2" BORN FOOT WITH "WARD CONTROL" CAP SET, GRID COORDINATES AND ELEVATIONS SHOWN HEREON WERE DERIVED FROM THE TEXAS COORDINATE NETWORK ON DATE JULY 22, 2014. GRID COORDINATE POINTS WERE CHECKED TO LEICA 15702, 15703, 15704, 15705, 15706, 15707, 15708, 15709, 15710, 15711, 15712, 15713, 15714, 15715, 15716, 15717, 15718, 15719, 15720, 15721, 15722, 15723, 15724, 15725, 15726, 15727, 15728, 15729, 15730, 15731, 15732, 15733, 15734, 15735, 15736, 15737, 15738, 15739, 15740, 15741, 15742, 15743, 15744, 15745, 15746, 15747, 15748, 15749, 15750, 15751, 15752, 15753, 15754, 15755, 15756, 15757, 15758, 15759, 15760, 15761, 15762, 15763, 15764, 15765, 15766, 15767, 15768, 15769, 15770, 15771, 15772, 15773, 15774, 15775, 15776, 15777, 15778, 15779, 15780, 15781, 15782, 15783, 15784, 15785, 15786, 15787, 15788, 15789, 15790, 15791, 15792, 15793, 15794, 15795, 15796, 15797, 15798, 15799, 15800, 15801, 15802, 15803, 15804, 15805, 15806, 15807, 15808, 15809, 15810, 15811, 15812, 15813, 15814, 15815, 15816, 15817, 15818, 15819, 15820, 15821, 15822, 15823, 15824, 15825, 15826, 15827, 15828, 15829, 15830, 15831, 15832, 15833, 15834, 15835, 15836, 15837, 15838, 15839, 15840, 15841, 15842, 15843, 15844, 15845, 15846, 15847, 15848, 15849, 15850, 15851, 15852, 15853, 15854, 15855, 15856, 15857, 15858, 15859, 15860, 15861, 15862, 15863, 15864, 15865, 15866, 15867, 15868, 15869, 15870, 15871, 15872, 15873, 15874, 15875, 15876, 15877, 15878, 15879, 15880, 15881, 15882, 15883, 15884, 15885, 15886, 15887, 15888, 15889, 15890, 15891, 15892, 15893, 15894, 15895, 15896, 15897, 15898, 15899, 15900, 15901, 15902, 15903, 15904, 15905, 15906, 15907, 15908, 15909, 15910, 15911, 15912, 15913, 15914, 15915, 15916, 15917, 15918, 15919, 15920, 15921, 15922, 15923, 15924, 15925, 15926, 15927, 15928, 15929, 15930, 15931, 15932, 15933, 15934, 15935, 15936, 15937, 15938, 15939, 15940, 15941, 15942, 15943, 15944, 15945, 15946, 15947, 15948, 15949, 15950, 15951, 15952, 15953, 15954, 15955, 15956, 15957, 15958, 15959, 15960, 15961, 15962, 15963, 15964, 15965, 15966, 15967, 15968, 15969, 15970, 15971, 15972, 15973, 15974, 15975, 15976, 15977, 15978, 15979, 15980, 15981, 15982, 15983, 15984, 15985, 15986, 15987, 15988, 15989, 15990, 15991, 15992, 15993, 15994, 15995, 15996, 15997, 15998, 15999, 16000, 16001, 16002, 16003, 16004, 16005, 16006, 16007, 16008, 16009, 16010, 16011, 16012, 16013, 16014, 16015, 16016, 16017, 16018, 16019, 16020, 16021, 16022, 16023, 16024, 16025, 16026, 16027, 16028, 16029, 16030, 16031, 16032, 16033, 16034, 16035, 16036, 16037, 16038, 16039, 16040, 16041, 16042, 16043, 16044, 16045, 16046, 16047, 16048, 16049, 16050, 16051, 16052, 16053, 16054, 16055, 16056, 16057, 16058, 16059, 16060, 16061, 16062, 16063, 16064, 16065, 16066, 16067, 16068, 16069, 16070, 16071, 16072, 16073, 16074, 16075, 16076, 16077, 16078, 16079, 16080, 16081, 16082, 16083, 16084, 16085, 16086, 16087, 16088, 16089, 16090, 16091, 16092, 16093, 16094, 16095, 16096, 16097, 16098, 16099, 16100, 16101, 16102, 16103, 16104, 16105, 16106, 16107, 16108, 16109, 16110, 16111, 16112, 16113, 16114, 16115, 16116, 16117, 16118, 16119, 16120, 16121, 16122, 16123, 16124, 16125, 16126, 16127, 16128, 16129, 16130, 16131, 16132, 16133, 16134, 16135, 16136, 16137, 16138, 16139, 16140, 16141, 16142, 16143, 16144, 16145, 16146, 16147, 16148, 16149, 16150, 16151, 16152, 16153, 16154, 16155, 16156, 16157, 16158, 16159, 16160, 16161, 16162, 16163, 16164, 16165, 16166, 16167, 16168, 16169, 16170, 16171, 16172, 16173, 16174, 16175, 16176, 16177, 16178, 16179, 16180, 16181, 16182, 16183, 16184, 16185, 16186, 16187, 16188, 16189, 16190, 16191, 16192, 16193, 16194, 16195, 16196, 16197, 16198, 16199, 16200, 16201, 16202, 16203, 16204, 16205, 16206, 16207, 16208, 16209, 16210, 16211, 16212, 16213, 16214, 16215, 16216, 16217, 16218, 16219, 16220, 16221, 16222, 16223, 16224, 16225, 16226, 16227, 16228, 16229, 16230, 16231, 16232, 16233, 16234, 16235, 16236, 16237, 16238, 16239, 16240, 16241, 16242, 16243, 16244, 16245, 16246, 16247, 16248, 16249, 16250, 16251, 16252, 16253, 16254, 16255, 16256, 16257, 16258, 16259, 16260, 16261, 16262, 16263, 16264, 16265, 16266, 16267, 16268, 16269, 16270, 16271, 16272, 16273, 16274, 16275, 16276, 16277, 16278, 16279, 16280, 16281, 16282, 16283, 16284, 16285, 16286, 16287, 16288, 16289, 16290, 16291, 16292, 16293, 16294, 16295, 16296, 16297, 16298, 16299, 16300, 16301, 16302, 16303, 16304, 16305, 16306, 16307, 16308, 16309, 16310, 16311, 16312, 16313, 16314, 16315, 16316, 16317, 16318, 16319, 16320, 16321, 16322, 16323, 16324, 16325, 16326, 16327, 16328, 16329, 16330, 16331, 16332, 16333, 16334, 16335, 16336, 16337, 16338, 16339, 16340, 16341,

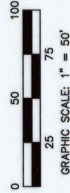

GRAPHIC SCALE: 1" = 50'

CURVE #	LENGTH	RADIUS	DELTA	BEARING	DISTANCE
C90	55.70'	530.00'	6°01'19"	N80°06'01"E	55.68'
C91	54.00'	470.00'	6°34'58"	N77°59'55"E	53.97'
C92	58.68'	230.00'	14°37'02"	S84°17'13"E	58.52'
C93	52.13'	170.00'	17°34'15"	S55°16'59"E	51.83'
C94	19.65'	530.00'	2°07'28"	N84°10'25"E	19.65'
C95	32.37'	470.00'	3°56'45"	N83°15'47"E	32.36'
C96	45.48'	470.00'	5°32'38"	N71°56'07"E	45.48'
C97	101.20'	170.00'	34°08'24"	S28°26'39"E	99.71'
C98	78.73'	170.00'	28°52'18"	S77°30'15"E	78.00'
C99	148.96'	80.00'	142°14'30"	S82°12'15"E	113.54'
C100	62.83'	80.00'	60°00'08"	N18°40'27"E	60.00'
C101	80.19'	80.00'	76°34'24"	N51°36'47"W	74.35'

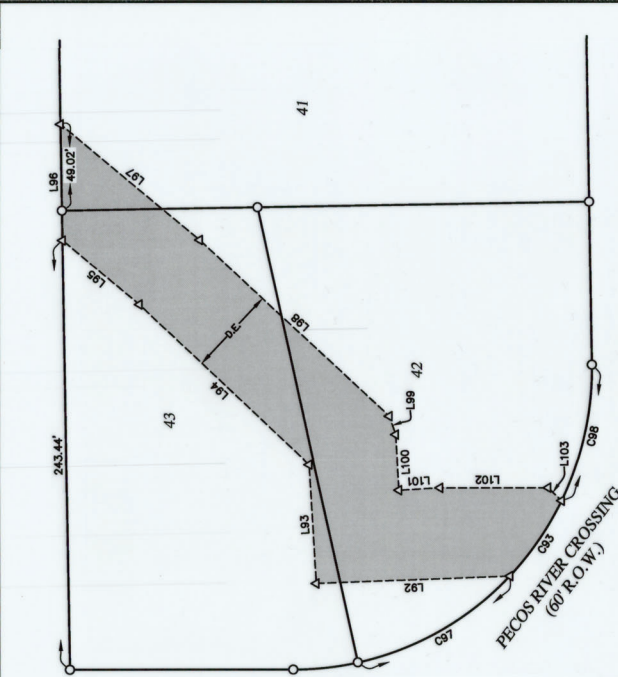
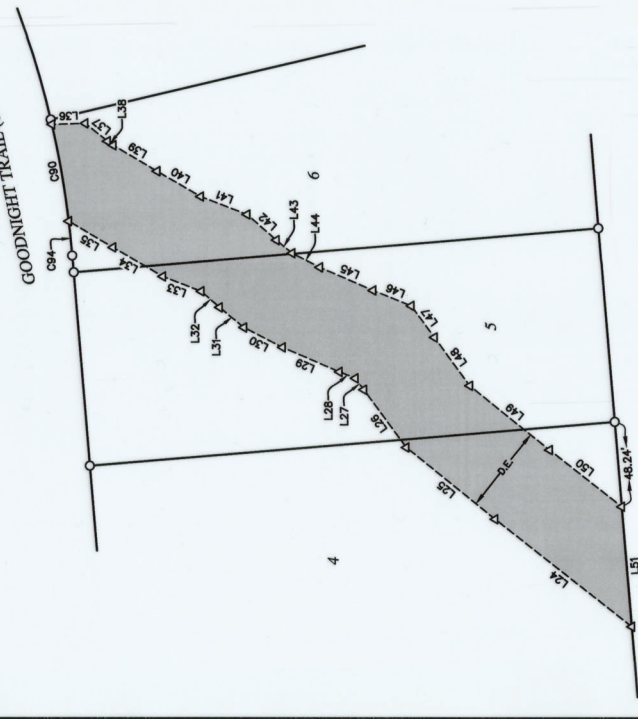
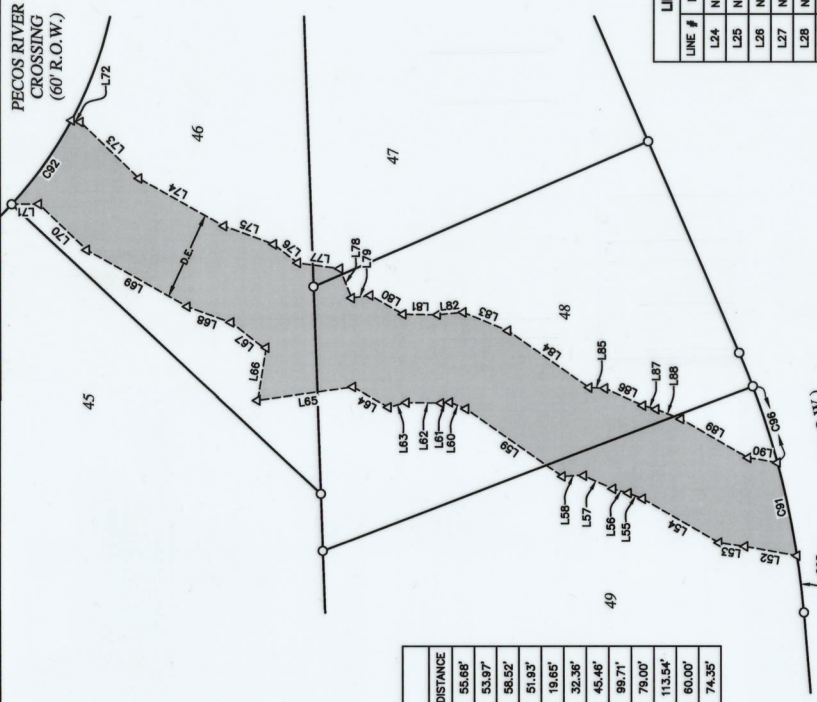

LINE #	DIRECTION	LENGTH
L24	N38°08'37"E	88.73'
L25	N38°38'28"E	85.08'
L26	N53°35'16"E	40.82'
L27	N53°35'16"E	8.08'
L28	N21°56'56"E	9.79'
L29	N23°14'05"E	35.17'
L30	N28°56'45"E	24.76'
L31	N38°42'52"E	17.90'
L32	N41°09'10"E	13.84'
L33	N21°01'19"E	23.43'
L34	N30°04'14"E	32.81'
L35	N30°25'59"E	29.33'
L36	S01°42'16"E	19.04'
L37	S38°22'38"W	16.25'
L38	S35°14'46"W	3.91'
L39	S30°25'58"W	28.10'
L40	S30°04'14"W	28.89'
L41	S21°01'19"W	28.34'
L42	S41°08'10"W	22.08'
L43	S39°42'52"W	11.68'
L44	S26°56'45"W	17.55'
L45	S23°14'05"W	32.89'
L46	S21°56'56"W	23.40'
L47	S53°35'16"W	22.25'
L48	S53°35'16"W	34.05'
L49	S38°38'28"W	58.29'
L50	S38°06'37"W	52.05'
L51	S85°13'12"W	68.24'
L52	N10°06'35"E	30.20'
L53	N08°01'33"E	14.90'
L54	N28°50'24"E	50.12'
L55	N21°27'51"E	8.74'
L56	N15°19'03"E	9.11'
L57	N24°28'15"E	18.06'

LINE #	DIRECTION	LENGTH
L58	N03°58'15"W	8.83'
L59	N34°48'15"E	67.21'
L60	N22°15'06"E	8.89'
L61	N05°14'18"W	5.18'
L62	N00°50'18"E	19.64'
L63	N14°25'17"W	10.70'
L64	N28°41'00"E	23.28'
L65	N07°55'43"W	54.83'
L66	S80°33'05"E	30.20'
L68	N19°58'35"E	26.26'
L69	N28°14'12"E	65.89'
L70	N43°43'42"E	37.65'
L71	N00°21'45"W	15.48'
L72	N10°19'28"E	5.11'
L73	N43°43'42"E	46.29'
L74	N28°14'12"E	55.48'
L75	N19°58'35"E	30.07'
L76	N37°50'33"E	17.36'
L77	N07°41'41"E	24.01'
L78	N67°56'38"E	17.85'
L79	N07°55'43"W	10.60'
L80	N28°41'00"E	21.81'
L81	N00°50'18"E	19.55'
L82	N05°14'18"W	14.76'
L83	N22°15'06"E	27.63'
L84	N34°48'15"E	56.40'
L85	N02°44'04"E	8.95'
L86	N24°28'15"E	23.66'
L87	N15°19'03"E	7.79'
L88	N21°27'51"E	15.09'
L89	N28°50'24"E	44.15'
L90	N10°06'35"E	10.79'
L92	N02°08'31"W	110.35'

LINE #	DIRECTION	LENGTH
L93	N86°38'49"E	67.47'
L94	N43°17'01"E	132.48'
L95	N39°39'55"E	56.89'
L96	N89°03'37"E	65.88'
L97	N39°39'55"E	102.87'
L98	N42°53'33"E	146.83'
L99	N70°44'01"E	11.07'
L100	N86°38'49"E	31.54'
L101	N03°18'48"W	23.48'
L102	N00°02'26"W	61.77'
L103	N43°56'41"E	10.66'

**REPLAT OF LOT 2E, BLOCK C,
POUNDRHOUSE HILLS SECTION 2
City of Dripping Springs
Hays County, Texas**

AWARD
Land Surveying
A Limited Liability Company
PO Box 90876, Austin Texas 78709
WWW.AWARDLS.COM (512) 537-2384
TDPUS FRM #1074300

Date: 1/27/2017
Project: 00335
Scale: 1" = 50'
Reviewer: JSW
Tech: ST
Field Crew: TR/JSS/ST
Survey Date: AUG 2014
Sheet: 4 OF 4
F:\00335\Draw\00335_246-608-rec.dwg