

STATE OF TEXAS §
COUNTY OF HAYS §
KNOW ALL THESE MEN BY PRESENTS:

THAT, WFC HEADWATERS OWNER VII, L.P., A DELAWARE LIMITED PARTNERSHIP, THE OWNER OF THE REMAINDER OF 1035.74 ACRES AS CONVEYED IN VOLUME 4832, PAGE 118 AS DOCUMENT NUMBER 2014-14000136 OF THE OFFICIAL PUBLIC RECORDS OF HAYS COUNTY, TEXAS, DOES HEREBY SUBDIVIDE A TOTAL OF 57.14 ACRES OF LAND TO BE KNOWN AS "HEADWATERS AT BARTON CREEK, PHASE 5, SECTION 2", IN ACCORDANCE WITH THE PLAT SHOWN HEREON, SUBJECT TO ANY AND ALL EASEMENTS OR RESTRICTIONS HEREFOR GRANTED, AND DOES DEDICATE TO THE PUBLIC THE USE OF STREETS AND EASEMENTS AS SHOWN HEREON

WITNESS MY HAND, THIS THE ___DAY OF _____, 20__ A.D.

WFC HEADWATERS OWNER VII, L.P.,
A DELAWARE LIMITED PARTNERSHIP

BY: WFC HEADWATERS GP VII, L.L.C.,
A DELAWARE LIMITED LIABILITY COMPANY
ITS GENERAL PARTNER

BY: _____
NAME:
TITLE:
C/O 500 BOYLSTON STREET, SUITE 2010
BOSTON, MA 02116

STATE OF MASSACHUSETTS §
COUNTY OF SUFFOLK §

BEFORE ME, THE UNDERSIGNED, A NOTARY PUBLIC IN AND FOR SAID COUNTY AND STATE, ON THIS DAY PERSONALLY APPEARED _____, KNOWN TO BE THE PERSON WHOSE NAME IS SUBSCRIBED TO THE FOREGOING INSTRUMENT, AND ACKNOWLEDGED TO ME THAT HE EXECUTED THE SAME FOR THE PURPOSES AND CONSIDERATION THEREIN EXPRESSED.

GIVEN UNDER MY HAND AND SEAL OF OFFICE, THIS THE ___DAY OF _____, 20__ A.D.

(NOTARY PUBLIC IN AND FOR STATE OF TEXAS)

(PRINT OR TYPE NOTARY'S NAME)

LEINHOLDER CONSENT:
PIONEER BANK, SSB

CHRIS BOURNE
CENTRAL TEXAS REGIONAL PRESIDENT

ADDRESS FOR NOTICES: 623 W. 38TH STREET, SUITE 100
AUSTIN, TEXAS 78705
ATTN: CHRIS BOURNE

STATE OF TEXAS §
COUNTY OF HAYS §

BEFORE ME, THE UNDERSIGNED, A NOTARY PUBLIC IN AND FOR SAID COUNTY AND STATE, ON THIS DAY PERSONALLY APPEARED CHRIS BOURNE, KNOWN TO BE THE PERSON WHOSE NAME IS SUBSCRIBED TO THE FOREGOING INSTRUMENT, AND ACKNOWLEDGED TO ME THAT HE EXECUTED THE SAME FOR THE PURPOSES AND CONSIDERATION THEREIN EXPRESSED.

GIVEN UNDER MY HAND AND SEAL OF OFFICE, THIS THE ___DAY OF _____, 20__ A.D.

(NOTARY PUBLIC IN AND FOR STATE OF TEXAS)

(PRINT OR TYPE NOTARY'S NAME)

SEWAGE DISPOSAL/INDIVIDUAL WATER SUPPLY CERTIFICATION TO-WIT:

NO STRUCTURE IN THIS SUBDIVISION SHALL BE OCCUPIED UNTIL CONNECTED TO AN INDIVIDUAL WATER SUPPLY OR STATE-APPROVED COMMUNITY WATER SYSTEM. DUE TO DECLINING WATER SUPPLIES AND DIMINISHING WATER QUALITY, PROSPECTIVE PROPERTY OWNERS ARE CAUTIONED BY HAYS COUNTY TO QUESTION THE SELLER CONCERNING GROUND WATER AVAILABILITY. RAIN WATER COLLECTION IS ENCOURAGED AND IN SOME AREAS MAY OFFER THE BEST RENEWABLE WATER RESOURCE.

NO STRUCTURE IN THIS SUBDIVISION SHALL BE OCCUPIED UNTIL CONNECTED TO A PUBLIC SEWER SYSTEM OR TO AN ON-SITE WASTEWATER SYSTEM WHICH HAS BEEN APPROVED AND PERMITTED BY HAYS COUNTY DEVELOPMENT SERVICES.

NO CONSTRUCTION OR OTHER DEVELOPMENT WITHIN THIS SUBDIVISION MAY BEGIN UNTIL ALL HAYS COUNTY DEVELOPMENT PERMIT REQUIREMENTS HAVE BEEN MET.

ERIC VAN GAASBEEK, R.S., C.F.M.
HAYS COUNTY FLOOD PLAIN ADMINISTRATOR

DATE

MARCUS PACHECO
DIRECTOR
HAYS COUNTY DEVELOPMENT SERVICES

DATE

STATE OF TEXAS §
CITY OF DRIPPING SPRINGS §
COUNTY OF HAYS §

THIS PLAT, HEADWATERS AT BARTON CREEK, PHASE 5, SECTION 2; FINAL PLAT; HAS BEEN SUBMITTED TO AND CONSIDERED BY THE CITY OF DRIPPING SPRINGS AND IS HEREBY APPROVED.

APPROVED, THIS THE ___DAY OF _____, 20__ A.D.

BY:

PLANNING AND ZONING COMMISSION CHAIR OR VICE CHAIR

ATTEST:

ANDREA CUNNINGHAM, CITY SECRETARY

STATE OF TEXAS §
COUNTY OF HAYS §

I, THE UNDERSIGNED, DIRECTOR OF THE HAYS COUNTY DEVELOPMENT SERVICES, HEREBY CERTIFY THAT THIS SUBDIVISION PLAT CONFORMS TO ALL HAYS COUNTY REQUIREMENTS AS STATED IN THE INTERLOCAL COOPERATION AGREEMENT BETWEEN HAYS COUNTY AND THE CITY OF DRIPPING SPRINGS FOR SUBDIVISION REGULATION WITHIN THE EXTRATERRITORIAL JURISDICTION OF THE CITY OF DRIPPING SPRINGS.

MARCUS PACHECO
DIRECTOR
HAYS COUNTY DEVELOPMENT SERVICES

DATE

WATER SUPPLY NOTE:

THE CITY OF DRIPPING SPRINGS, A RETAIL WATER PROVIDER TO THE HEADWATERS MUD, HAS THE REQUIRED SERVICE CAPACITY TO SERVE THIS SUBDIVISION IN ACCORDANCE WITH ITS TARIFF AND POLICIES.

GINGER FAUGHT, DEPUTY CITY ADMINISTRATOR
512-858-4725

DATE

SURVEYOR'S CERTIFICATION:

I, THE UNDERSIGNED, A REGISTERED PROFESSIONAL LAND SURVEYOR IN THE STATE OF TEXAS, HEREBY CERTIFY THAT THIS PLAT IS TRUE AND CORRECT, THAT IT WAS PREPARED FROM AN ACTUAL SURVEY OF THE PROPERTY MADE UNDER MY SUPERVISION ON THE GROUND, AND THAT ALL NECESSARY SURVEY MONUMENTS ARE CORRECTLY SET OR FOUND AS SHOWN THEREON.

PRELIMINARY - NOT FOR RECORDATION

JOHN BRAUTIGAM
REGISTERED PROFESSIONAL LAND SURVEYOR
NO. 5057 - STATE OF TEXAS
DELTA SURVEY GROUP, INC.
8213 BRODIE LANE, SUITE 102
AUSTIN, TEXAS 78745
TBPLS FIRM NO. 10004700

DATE

ENGINEER'S CERTIFICATION:

I, JESSE B. MALONE, A REGISTERED PROFESSIONAL ENGINEER, DO HEREBY CERTIFY THAT THE RESIDENTIAL LOTS IN THIS SUBDIVISION ARE NOT LOCATED WITHIN ANY DESIGNATED 100-YEAR FLOOD PLAIN AS DELINEATED ON THE FLOOD INSURANCE RATE MAP (FIRM) MAP NO. 48209C0108F, REVISED SEPTEMBER 2, 2005 AS PREPARED BY THE FEDERAL EMERGENCY MANAGEMENT AGENCY.

PRELIMINARY - NOT FOR RECORDATION

JESSE B. MALONE, P.E.
REGISTERED PROFESSIONAL ENGINEER NO. 45033
MALONE/WHEELER, INC.
5113 SOUTHWEST PKWY, STE 260
AUSTIN, TEXAS 78735
FIRM REGISTRATION NO. F-786

DATE

STATE OF TEXAS §
COUNTY OF HAYS §

KNOW ALL MEN BY THESE PRESENTS:

THAT, ELAINE H. CARDENAS, COUNTY CLERK OF HAYS COUNTY COURT DOES HEREBY CERTIFY THAT THE FOREGOING INSTRUMENT OF WRITING AND THE CERTIFICATE OF AUTHENTICATION WAS FILED FOR RECORDS IN MY OFFICE ON THE ___DAY OF _____, 20__ A.D. IN THE OFFICIAL PUBLIC RECORDS OF SAID COUNTY AND STATE IN INSTRUMENT NUMBER _____ WITNESS MY HAND AND SEAL OF OFFICE OF COUNTY CLERK OF SAID COUNTY ON THIS THE ___DAY OF _____, 20__ FILED FOR RECORD AT _____ O'CLOCK __.M. THIS THE ___DAY OF _____, 20__ A.D.

ELAINE H. CARDENAS
COUNTY CLERK
HAYS COUNTY, TEXAS



8213 BRODIE LANE STE. 102 AUSTIN, TX. 78745
OFFICE: (512) 282-5200 FAX: (512) 282-5230
TBPLS FIRM NO. 10004700
PREPARATION DATE: 6-29-21

FINAL PLAT ESTABLISHING
HEADWATERS AT
BARTON CREEK, PHASE 5, SECTION 2
CITY OF DRIPPING SPRINGS ETJ

SHEET
1
OF
9

FLOODPLAIN NOTE:

THIS PROPERTY IS LOCATED WITHIN ZONE "X". AREAS DETERMINED TO BE OUTSIDE THE 0.2% ANNUAL CHANCE FLOODPLAIN, AS SHOWN ON F.I.R.M. PANEL NO. 48209C0108F, HAYS COUNTY, TEXAS DATED SEPTEMBER 2, 2005. THIS FLOOD STATEMENT DOES NOT IMPLY THAT THE PROPERTY AND/OR THE STRUCTURES THEREON WILL BE FREE FROM FLOODING OR FLOOD DAMAGE. THIS FLOOD STATEMENT SHALL NOT CREATE LIABILITY ON THE PART OF THE SURVEYOR.

JURISDICTION PLAT NOTES:

1. THIS SUBDIVISION IS WITHIN THE BOUNDARIES OF THE CITY OF DRIPPING SPRINGS ETJ, HAYS COUNTY
2. THIS SUBDIVISION IS WITHIN THE BOUNDARIES OF THE DRIPPING SPRINGS INDEPENDENT SCHOOL DISTRICT.
3. THIS SUBDIVISION IS ENTIRELY WITHIN THE HAYS COUNTY ESD #1 FOR EMS SERVICE.
4. THIS SUBDIVISION IS ENTIRELY WITHIN THE HAYS COUNTY ESD #6 FOR FIRE SERVICE.
5. THIS SUBDIVISION IS ENTIRELY WITHIN THE HAYS-TRINITY GROUNDWATER CONSERVATION DISTRICT.
6. THIS SUBDIVISION IS WITHIN THE EDWARDS AQUIFER CONTRIBUTING ZONE.

GENERAL NOTES:

1. A 15' PUBLIC UTILITY EASEMENT IS PROVIDED ALONG THE FRONT PROPERTY LINE OF ALL LOTS.
2. A 5' PUBLIC UTILITY EASEMENT IS DEDICATED ALONG EACH RESIDENTIAL SIDE LOT LINE EXTENDING 35' FROM THE FRONT LOT LINE.
3. ALL SIDEWALKS TO BE MAINTAINED BY THE ENTITIES (HEADWATERS MUNICIPAL UTILITY DISTRICT (MUD) OR THE HOME OWNERS ASSOCIATION (AS ASSIGNED) OTHER THAN HAYS COUNTY.
4. WATER QUALITY PROTECTION MEASURES OR ALTERNATIVES, SUCH AS BUFFER ZONES AND IMPERVIOUS COVER, AS SHOWN ON THE APPROVED CONSTRUCTION PLANS MAY NOT BE ALTERED WITHOUT REVIEW AND APPROVAL FROM THE HEADWATERS MUNICIPAL UTILITY DISTRICT OF HAYS COUNTY.
5. HAYS COUNTY WILL MAINTAIN ALL PUBLIC STREETS.
6. ALL PROPOSED STREETS WITHIN THIS SUBDIVISION SHALL HAVE A MIN. 4' WIDE CONCRETE SIDEWALK ALONG ONE SIDE OF THE STREET.
7. OWNERSHIP AND MAINTENANCE OF ALL NON-SINGLE FAMILY LOTS (EXCLUDING PUBLIC PARKLANDS) WILL BE THE RESPONSIBILITY OF THE HOME OWNERS ASSOCIATION OR HEADWATERS M.U.D. AS ASSIGNED.
8. ALL DRAINAGE EASEMENT LOTS AND IMPROVEMENTS CONSTRUCTED WITHIN THOSE LOTS WILL BE OWNED AND MAINTAINED BY THE HEADWATERS MUD.
9. ALL DRAINAGE EASEMENTS ON PRIVATE PROPERTY SHALL BE MAINTAINED BY THE PROPERTY OWNER OR HIS/HER ASSIGNS.
10. THE LIMITS OF THE 100-YR STORM WATER RUNOFF ARE CONTAINED WITHIN DRAINAGE EASEMENTS FOR DRAINAGE AREAS GREATER THAN 64 ACRES.
11. THE PROPERTY OWNER SHALL PROVIDE ACCESS TO DRAINAGE AND UTILITY EASEMENTS AS MAY BE NECESSARY AND SHALL NOT PROHIBIT ACCESS FOR INSPECTION, OPERATION, AND MAINTENANCE.
12. EASEMENT RESEARCH PROVIDED BY FIRST AMERICAN TITLE INSURANCE COMPANY TITLE COMMITMENT FILE NO. 201302246, ISSUED JANUARY 2, 2014.
13. ALL RESIDENTIAL LOTS WITHIN THIS SUBDIVISION SHALL CONNECT TO A PUBLIC WATER SOURCE.
14. NO CONSTRUCTION OR OTHER DEVELOPMENT WITHIN THIS SUBDIVISION MAY BEGIN UNTIL ALL APPLICABLE CITY OF DRIPPING SPRINGS DEVELOPMENT PERMIT REQUIREMENTS HAVE BEEN MET.
15. THIS SUBDIVISION IS SUBJECT TO ORDINANCE 1260.00, ARTICLE 24.06 REGARDING OUTDOOR LIGHTING.
16. THIS SUBDIVISION IS SUBJECT TO THE CITY OF DRIPPING SPRINGS PARKLAND DEDICATION REQUIREMENT PER THE PARK PLAN PREPARED FOR THIS SUBDIVISION.
17. THE PARKS AND OPEN SPACE SHALL BE PRIVATELY DEDICATED IN ACCORDANCE WITH THE REQUIREMENTS OF THE HEADWATERS AT BARTON CREEK DEVELOPMENT AGREEMENT.
18. WASTEWATER FOR THIS DEVELOPMENT WILL BE TREATED BY ONSITE WASTEWATER TREATMENT PLANT OWNED AND OPERATED BY THE HEADWATERS MUNICIPAL UTILITY DISTRICT (MUD).
19. THE FOLLOWING LOTS WILL BE UTILIZED FOR WATER QUALITY TREATMENT, DRAINAGE, MUNICIPAL UTILITY DISTRICT FACILITIES AND ACCESS, OPEN SPACE OR OTHER NON RESIDENTIAL USES.
LOT 902, BLOCK H
LOT 900, BLOCK I
20. ROADWAY DESIGN STANDARDS FOR HAYS COUNTY WERE APPROVED BY HAYS COUNTY TRANSPORTATION DEPARTMENT AND THE HAYS COUNTY COMMISSIONERS COURT ON SEPTEMBER 12, 2017.
21. THIS SUBDIVISION IS SUBJECT TO THE HEADWATERS AT BARTON CREEK DEVELOPMENT AGREEMENT, DATED JANUARY 11, 2005 AND RECORDED IN VOLUME 2675, PAGE 649, OF THE OFFICIAL PUBLIC RECORDS OF HAYS COUNTY, TEXAS AND AS AMENDED IN DOCUMENT NUMBERS 16028056, 2015005990, AND 2015032881 ALL OF THE OFFICIAL PUBLIC RECORDS, HAYS COUNTY, TEXAS, OR AS OTHERWISE AMENDED.
22. THIS SUBDIVISION IS REQUIRED TO BE COMPLIANT WITH FIRE CODE IFC2012, AS AMENDED.
23. MINIMUM RESIDENTIAL FRONT BUILDING SETBACK LINE SHALL BE TWENTY (20) FEET. CORNER LOTS SHALL HAVE A MINIMUM OF TWENTY (20) FOOT SETBACK ON FRONT-FACING STREET AND TEN (10) FOOT SETBACK ON THE OTHER STREET. MINIMUM REAR SETBACKS SHALL BE TWENTY (20) FEET. MINIMUM SIDE SETBACK SHALL BE FIVE (5) FEET.

UTILITY NOTES:

1. WASTEWATER UTILITY SERVICE WILL BE PROVIDED BY HEADWATERS MUD.
2. WATER UTILITY SERVICE WILL BE PROVIDED BY HEADWATERS MUD.
3. ELECTRIC UTILITY SERVICE WILL BE PROVIDED BY PEC.
4. TELEPHONE UTILITY SERVICE WILL BE PROVIDED BY TIME WARNER CABLE OR SIMILAR AUTHORIZED UTILITY PROVIDER.
5. GAS UTILITY SERVICE WILL BE PROVIDED BY TEXAS GAS SERVICE.

LOT SIZE CATEGORIES:

146 LOTS TOTAL
 144 RESIDENTIAL LOTS
 2 NON-RESIDENTIAL LOTS

AVERAGE RESIDENTIAL LOT SIZE: 8392 SQ. FT.
 LOTS LESS THAN 1 ACRE: 144
 LOTS 1-2 ACRES: 0
 LOTS 2-5 ACRES: 1
 LOTS 5-10 ACRES: 0
 LOTS 10 ACRES OR GREATER: 1

SURVEY CONTROL DATA & BEARING BASIS:

TEXAS STATE PLANE COORDINATE SYSTEM, SOUTH CENTRAL ZONE, NAD83/CORS
PROJECT CONTROL POINTS WERE ESTABLISHED USING THE 'SMARTNET' RTK NETWORK.

SURVEY CONTROL MONUMENT

C.O.A. MONUMENT E344
 GRID COORDINATES
 N=10055821.99
 E=3093670.81
 C.S.F. = 0.99997207
 ELEVATION = 678.33' NAVD 88

BENCHMARK LIST:

BM#6- COTTON SPINDLE SET IN TREE #8423
 ELEV= 1121.98'
 BM#7- COTTON SPINDLE SET IN TREE #8432
 ELEV= 1101.32'

SUBDIVISION ROADS:

PUBLIC STREET DEDICATION

STREET SUMMARY

STREET NAME (CLASSIFICATION)	ROW WIDTH	LENGTH (LF)	PAVEMENT WIDTH (F-F)
SAGE THRASHER CIRCLE (LOCAL)	50'	3161'	29' C&G
CRESCENT MOON COURT (LOCAL)	50'	1565'	29' C&G
TOTAL LINEAR FEET		4726'	

RIGHT-OF-WAY = 5.40 ACRES

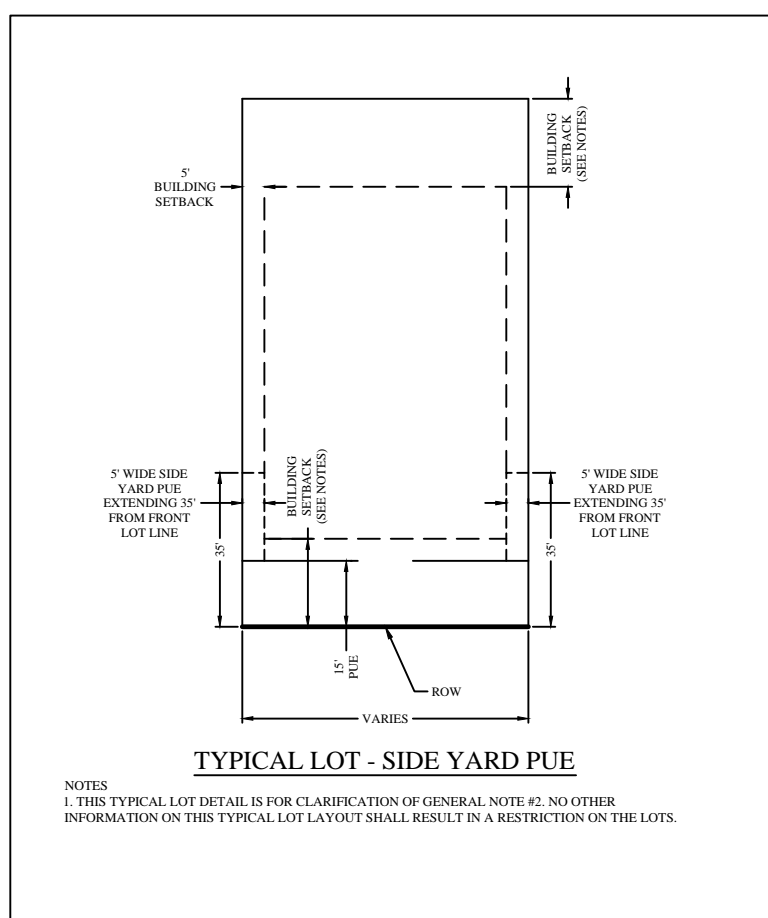
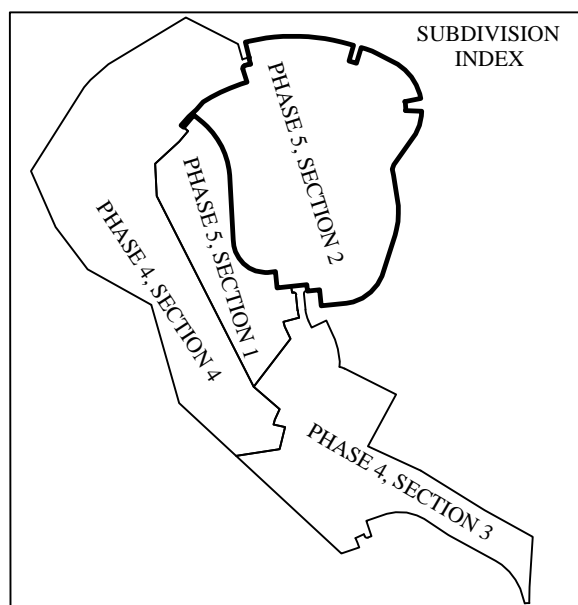
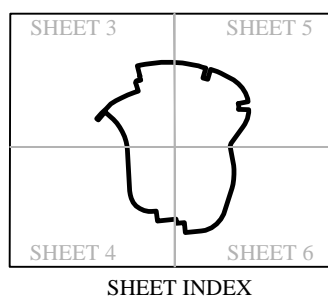
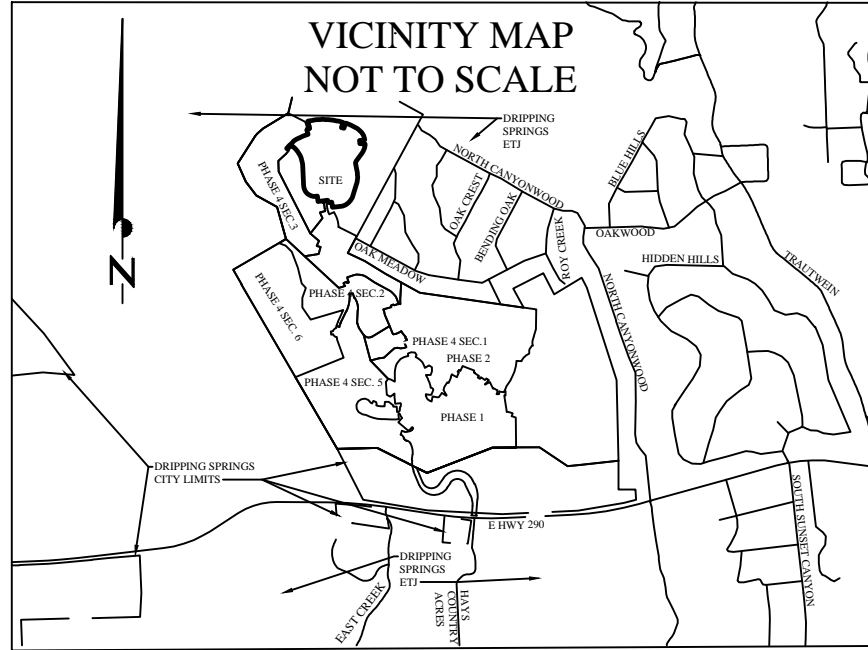



GRAPHIC SCALE
 1" = 100'



LEGEND

- 1/2 INCH IRON ROD WITH "DELTA SURVEY" CAP SET (UNLESS NOTED OTHERWISE)
- ⊕ 1/2 INCH IRON ROD WITH "DELTA SURVEY" CAP FOUND
- ⊕ ELEVATION BENCH MARK
- PUE PUBLIC UTILITY EASEMENT
- R.O.W. RIGHT OF WAY
- O.P.R.H.C.TX. OFFICIAL PUBLIC RECORDS, HAYS COUNTY, TEXAS
- P.R.H.C.TX. PLAT RECORDS, HAYS COUNTY, TEXAS
- SIDEWALK

HEADWATERS AT BARTON CREEK
 PHASE 4, SECTION 4
 DOC. NO. 20022525
 O.P.R.H.C.TX.

20' ACCESS EASEMENT
 DOC. #2016-16020366
 REVISED IN DOC. #20021127
 O.P.R.H.C.TX.

20' ACCESS EASEMENT
 DOC. #2016-16020366
 REVISED IN DOC. #20021127
 O.P.R.H.C.TX.

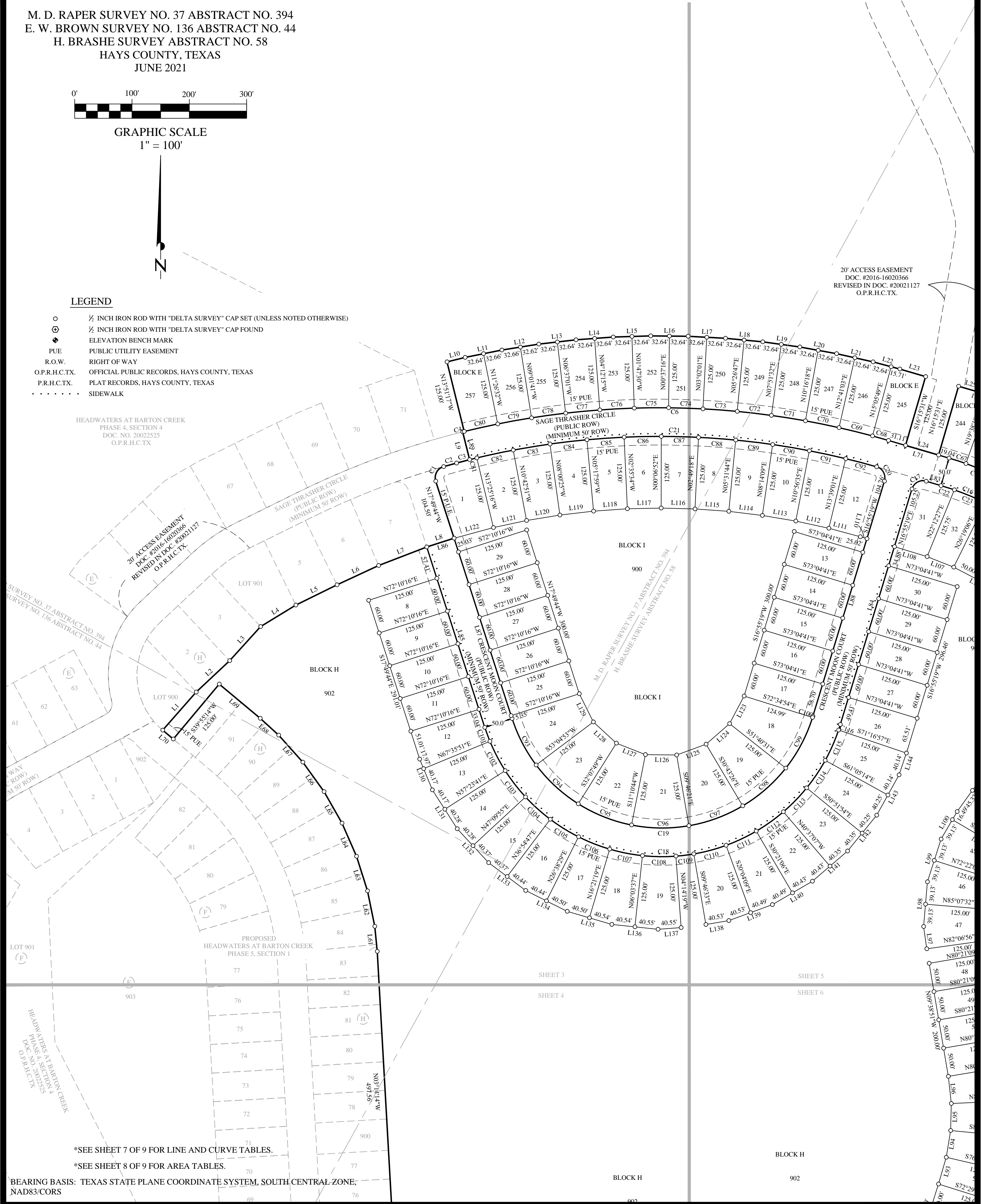

*SEE SHEET 7 OF 9 FOR LINE AND CURVE TABLES.
 *SEE SHEET 8 OF 9 FOR AREA TABLES.

BEARING BASIS: TEXAS STATE PLANE COORDINATE SYSTEM, SOUTH CENTRAL ZONE, NAD83/CORS

Delta Survey Group Inc.
 8213 BRODIE LANE STE. 102 AUSTIN, TX. 78745
 OFFICE: (512) 282-5200 FAX: (512) 282-5230
 TBPLS FIRM NO. 10004700
 PREPARATION DATE: 6-29-21

**FINAL PLAT ESTABLISHING
 HEADWATERS AT
 BARTON CREEK, PHASE 5, SECTION 2
 CITY OF DRIPPING SPRINGS ETJ**

**SHEET
 3
 OF
 9**

M. D. RAPER SURVEY NO. 37 ABSTRACT NO. 394
 E. W. BROWN SURVEY NO. 136 ABSTRACT NO. 44
 H. BRASHE SURVEY ABSTRACT NO. 58
 HAYS COUNTY, TEXAS
 JUNE 2021



GRAPHIC SCALE
 1" = 100'

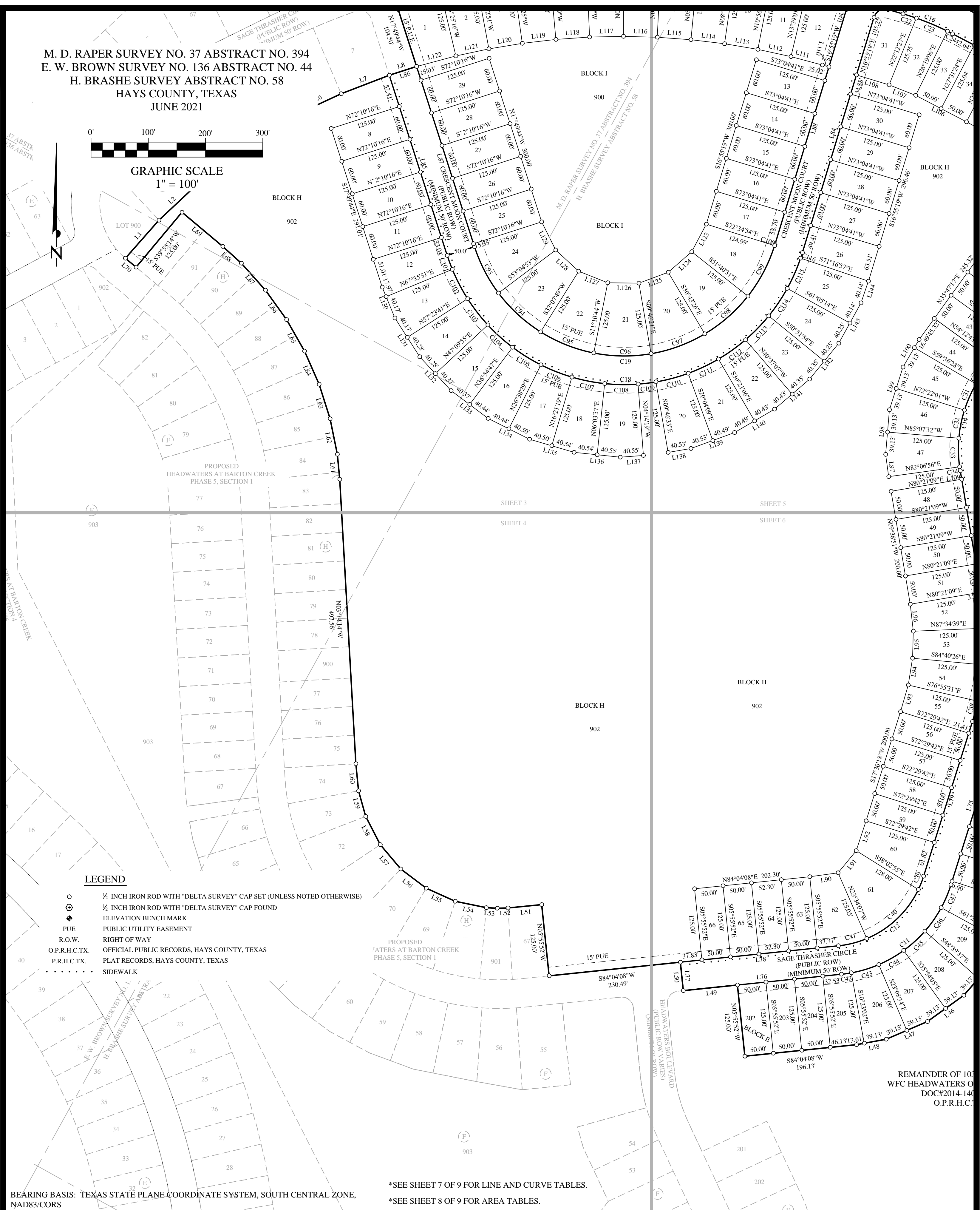

LEGEND

- 1/2 INCH IRON ROD WITH "DELTA SURVEY" CAP SET (UNLESS NOTED OTHERWISE)
- ⊕ 1/2 INCH IRON ROD WITH "DELTA SURVEY" CAP FOUND
- ⊕ ELEVATION BENCH MARK
- PUBLIC UTILITY EASEMENT
- PUE RIGHT OF WAY
- O.P.R.H.C.TX. OFFICIAL PUBLIC RECORDS, HAYS COUNTY, TEXAS
- P.R.H.C.TX. PLAT RECORDS, HAYS COUNTY, TEXAS
- SIDEWALK

*SEE SHEET 7 OF 9 FOR LINE AND CURVE TABLES.
 *SEE SHEET 8 OF 9 FOR AREA TABLES.

BEARING BASIS: TEXAS STATE PLANE COORDINATE SYSTEM, SOUTH CENTRAL ZONE, NAD83/CORS

REMAINDER OF 103
 WFC HEADWATERS O
 DOC#2014-140
 O.P.R.H.C.

Delta Survey Group Inc.
 8213 BRODIE LANE STE. 102 AUSTIN, TX. 78745
 OFFICE: (512) 282-5200 FAX: (512) 282-5230
 TBPLS FIRM NO. 10004700
 PREPARATION DATE: 6-29-21

**FINAL PLAT ESTABLISHING
 HEADWATERS AT
 BARTON CREEK, PHASE 5, SECTION 2
 CITY OF DRIPPING SPRINGS ETJ**

**SHEET
 4
 OF
 9**



GRAPHIC SCALE
 1" = 100'



20' ACCESS EASEMENT
 DOC. #2016-16020366
 REVISED IN DOC. #20021127
 O.P.R.H.C.TX.

REMAINDER OF 1035.74 ACRES
 WFC HEADWATERS OWNER VII, L.P.
 DOC#2014-14000136
 O.P.R.H.C.TX

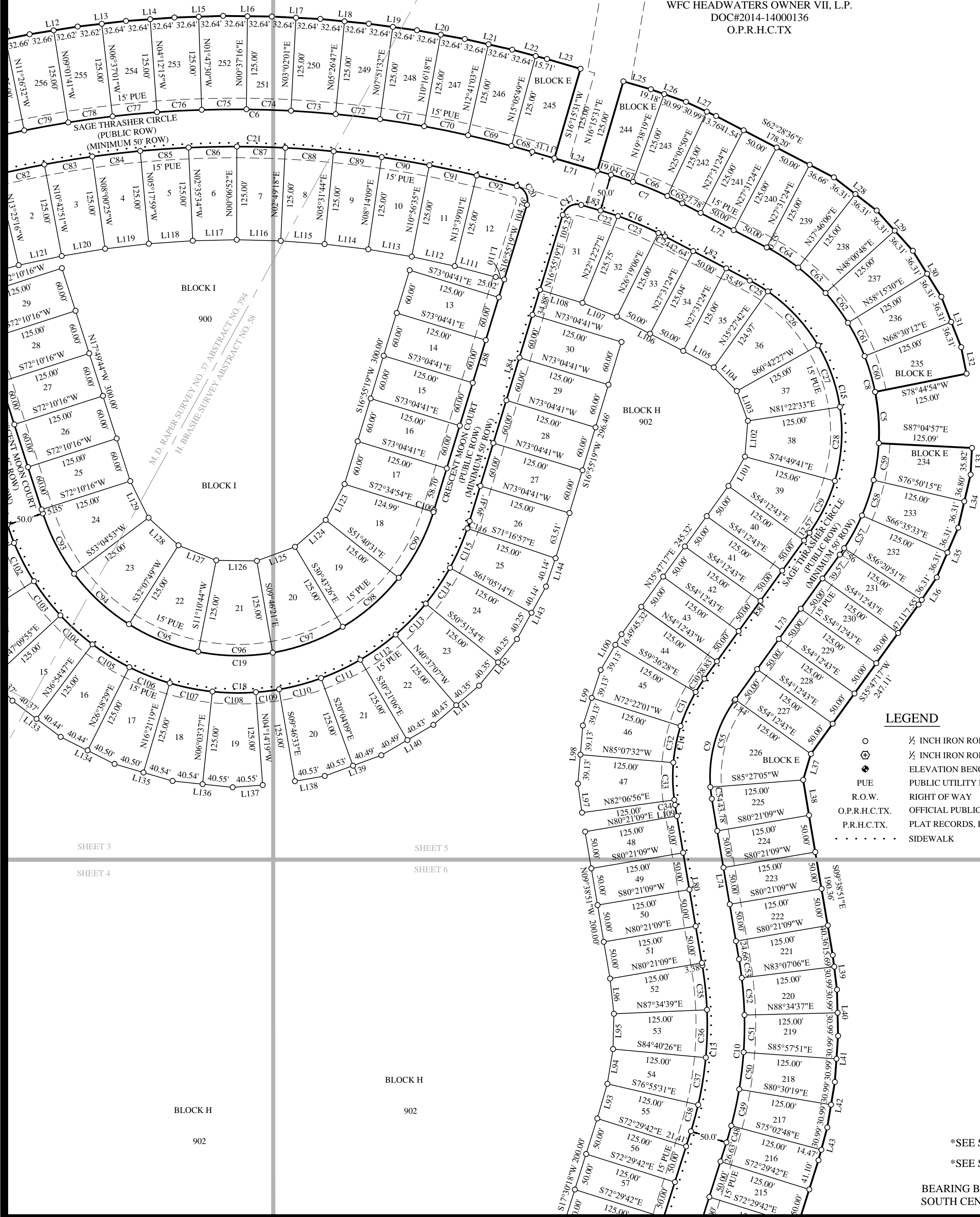

LEGEND

- 1/2 INCH IRON ROD WITH "DELTA SURVEY" CAP SET (UNLESS NOTED OTHERWISE)
- ⊕ 1/2 INCH IRON ROD WITH "DELTA SURVEY" CAP FOUND
- ⊕ ELEVATION BENCH MARK
- ⊕ PUE PUBLIC UTILITY EASEMENT
- R.O.W. RIGHT OF WAY
- O.P.R.H.C.TX. OFFICIAL PUBLIC RECORDS, HAYS COUNTY, TEXAS
- P.R.H.C.TX. PLAT RECORDS, HAYS COUNTY, TEXAS
- SIDEWALK

SHEET 3

SHEET 5

SHEET 4

SHEET 6

*SEE SHEET 7 OF 9 FOR LINE AND CURVE TABLES.

*SEE SHEET 8 OF 9 FOR AREA TABLES.

BEARING BASIS: TEXAS STATE PLANE COORDINATE SYSTEM,
 SOUTH CENTRAL ZONE, NAD83/CORS

M. D. RAPER SURVEY NO. 37 ABSTRACT NO. 394
 E. W. BROWN SURVEY NO. 136 ABSTRACT NO. 44
 H. BRASHE SURVEY ABSTRACT NO. 58
 HAYS COUNTY, TEXAS
 JUNE 2021

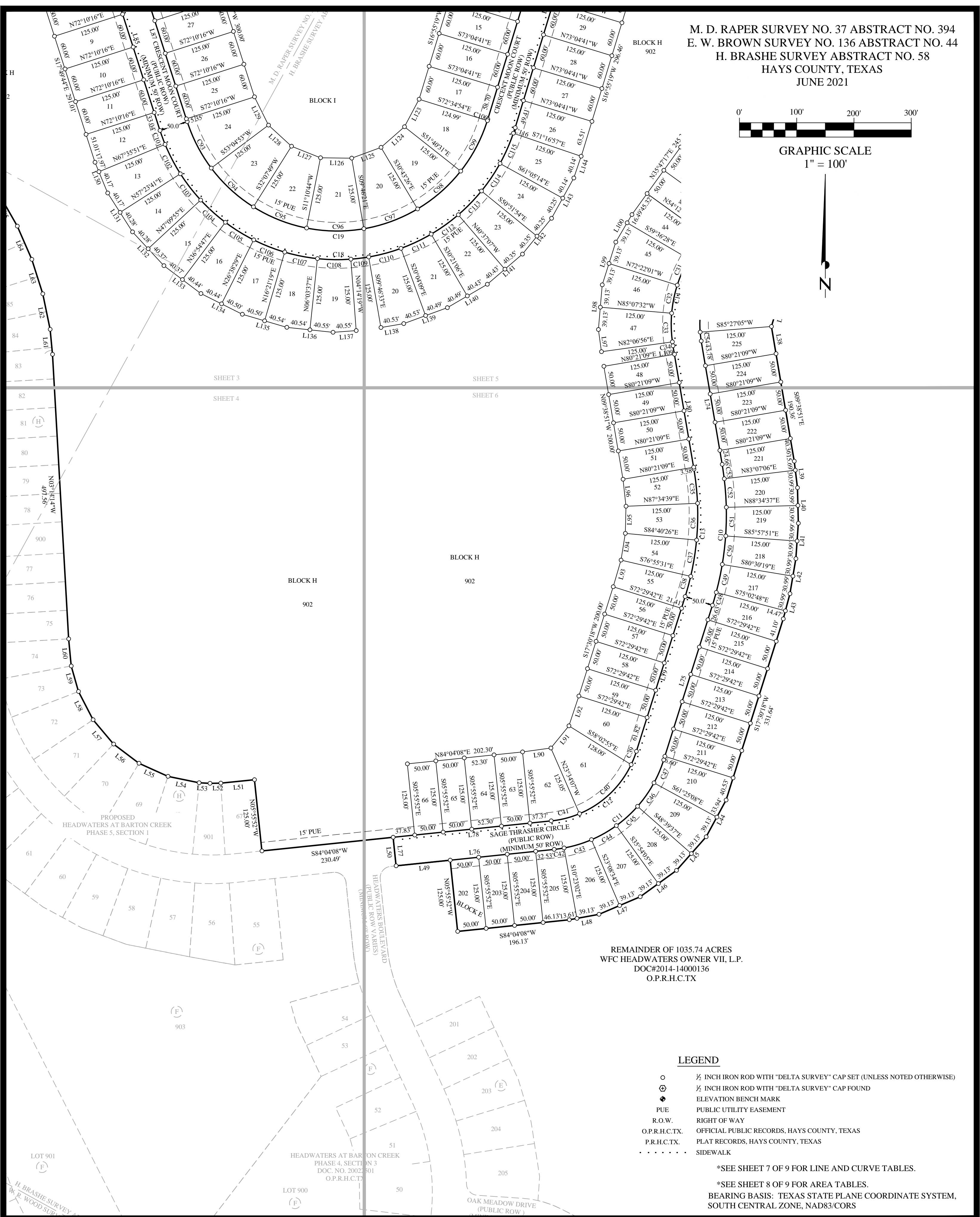
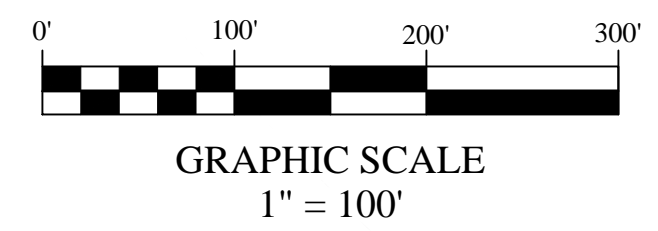

REMAINDER OF 1035.74 ACRES
 WFC HEADWATERS OWNER VII, L.P.
 DOC#2014-14000136
 O.P.R.H.C.TX

LEGEND

- ½ INCH IRON ROD WITH "DELTA SURVEY" CAP SET (UNLESS NOTED OTHERWISE)
- ⊕ ½ INCH IRON ROD WITH "DELTA SURVEY" CAP FOUND
- ◆ ELEVATION BENCH MARK
- PUE PUBLIC UTILITY EASEMENT
- R.O.W. RIGHT OF WAY
- O.P.R.H.C.TX. OFFICIAL PUBLIC RECORDS, HAYS COUNTY, TEXAS
- P.R.H.C.TX. PLAT RECORDS, HAYS COUNTY, TEXAS
- SIDEWALK

*SEE SHEET 7 OF 9 FOR LINE AND CURVE TABLES.
 *SEE SHEET 8 OF 9 FOR AREA TABLES.
 BEARING BASIS: TEXAS STATE PLANE COORDINATE SYSTEM,
 SOUTH CENTRAL ZONE, NAD83/CORS

Delta Survey Group Inc.
 8213 BRODIE LANE STE. 102 AUSTIN, TX. 78745
 OFFICE: (512) 282-5200 FAX: (512) 282-5230
 TBPLS FIRM NO. 10004700
 PREPARATION DATE: 6-29-21

**FINAL PLAT ESTABLISHING
 HEADWATERS AT
 BARTON CREEK, PHASE 5, SECTION 2
 CITY OF DRIPPING SPRINGS ETJ**

**SHEET
 6
 OF
 9**

AREA TABLES

BLOCK I

RESIDENTIAL		
Lot	Acres	Sq. Feet
1	0.22	9431.05
2	0.18	7765.44
3	0.18	7765.44
4	0.18	7765.44
5	0.18	7765.44
6	0.18	7765.44
7	0.18	7765.44
8	0.18	7765.44
9	0.18	7765.44
10	0.18	7765.44
11	0.18	7765.44
12	0.21	8977.93
13	0.17	7500.00
14	0.17	7500.00
15	0.17	7500.00
16	0.17	7500.00
17	0.17	7567.68
18	0.22	9782.54
19	0.23	9804.18
20	0.23	9804.18
21	0.23	9804.18
22	0.23	9804.18
23	0.23	9804.18
24	0.22	9609.42
25	0.17	7500.00
26	0.17	7500.00
27	0.17	7500.00
28	0.17	7500.00
29	0.17	7500.00

NON-RESIDENTIAL		
Lot	Acres	Sq. Feet
900	3.46	150532.26

BLOCK H

RESIDENTIAL		
Lot	Acres	Sq. Feet
8	0.17	7500.00
9	0.17	7500.00
10	0.17	7500.00
11	0.17	7500.00
12	0.18	8001.13
13	0.20	8673.26
14	0.20	8695.92
15	0.20	8715.83
16	0.20	8732.29
17	0.20	8744.70
18	0.20	8752.61
19	0.20	8755.72
20	0.20	8750.92
21	0.20	8741.75
22	0.20	8728.18
23	0.20	8710.71
24	0.20	8689.98
25	0.20	8666.71
26	0.18	7693.91
27	0.17	7500.00
28	0.17	7500.00
29	0.17	7500.00
30	0.17	7500.00
31	0.19	8112.41
32	0.16	6853.26
33	0.15	6417.07
34	0.14	6250.97
35	0.16	6909.45
36	0.21	9105.92
37	0.19	8238.57
38	0.22	9411.02
39	0.20	8540.20
40	0.14	6250.00
41	0.14	6250.00
42	0.14	6250.00
43	0.14	6250.00
44	0.16	6992.45
45	0.19	8059.57
46	0.19	8059.28
47	0.19	8059.28
48	0.14	6250.00
49	0.14	6250.00
50	0.14	6250.00
51	0.14	6250.00
52	0.16	6949.70
53	0.16	6998.44
54	0.16	6998.44
55	0.15	6678.72
56	0.14	6250.00
57	0.14	6250.00
58	0.14	6250.00
59	0.14	6250.00
60	0.20	8892.74
61	0.26	11423.53
62	0.20	8706.13
63	0.14	6250.00
64	0.15	6537.69
65	0.14	6250.00
66	0.14	6250.00

NON-RESIDENTIAL		
Lot	Acres	Sq. Feet
902	23.31	1015210.80

BLOCK E

RESIDENTIAL		
Lot	Acres	Sq. Feet
202	0.14	6250.00
203	0.14	6250.00
204	0.14	6250.00
205	0.16	6861.19
206	0.19	8059.28
207	0.19	8059.28
208	0.19	8059.28
209	0.19	8059.28
210	0.18	7809.11
211	0.14	6250.00
212	0.14	6250.00
213	0.14	6250.00
214	0.14	6250.00
215	0.14	6250.00
216	0.15	6600.08
217	0.16	7011.93
218	0.16	7011.93
219	0.16	7011.93
220	0.16	7011.93
221	0.15	6629.86
222	0.14	6250.00
223	0.14	6250.00
224	0.14	6250.00
225	0.15	6728.16
226	0.23	10211.93
227	0.14	6250.00
228	0.14	6250.00
229	0.14	6250.00
230	0.14	6250.00
231	0.15	6541.81
232	0.18	7694.48
233	0.18	7694.48
234	0.18	7697.68
235	0.18	7694.48
236	0.18	7694.48
237	0.18	7694.48
238	0.18	7694.48
239	0.18	7738.59
240	0.14	6250.00
241	0.14	6250.00
242	0.15	6582.68
243	0.16	7011.93
244	0.15	6715.70
245	0.18	7659.39
246	0.18	7837.00
247	0.18	7837.00
248	0.18	7837.00
249	0.18	7837.00
250	0.18	7837.00
251	0.18	7837.00
252	0.18	7837.00
253	0.18	7837.00
254	0.18	7837.00
255	0.18	7832.23
256	0.18	7841.77
257	0.18	7837.00

PHASE 5, SECTION 2 IMPERVIOUS COVER TRACKING

HEADWATERS DEVELOPMENT AGREEMENT - IMPERVIOUS COVER SUMMARY

ALLOWABLE IMPERVIOUS COVER

TOTAL AREA¹ = 1509.68 AC.
TOTAL ALLOWABLE IMPERVIOUS COVER (15%)² = 226.45 AC.
COMMERCIAL AREA¹ = 166.13 AC.
COMMERCIAL ALLOWABLE IMPERVIOUS COVER (50% OF AREA)^{2,3} = 83.07 AC.
RESIDENTIAL AREA¹ = 1343.55 AC.
RESIDENTIAL ALLOWABLE IMPERVIOUS COVER² = 143.38 AC.

NOTES:

1. ACREAGE ON ABOVE TABLE COME FROM THE HEADWATERS AT BARTON CREEK DEVELOPMENT AGREEMENT, DATED JANUARY 11, 2005 RECORDED IN VOLUME 2675, PAGE 649 OF THE OFFICIAL PUBLIC RECORDS OF HAYS COUNTY, TX.
2. IMPERVIOUS COVER CALCULATIONS ARE BASED ON THE REQUIREMENTS OF THE HEADWATERS AT BARTON CREEK DEVELOPMENT AGREEMENT.
3. IMPERVIOUS COVER OF COMMERCIAL TRACT IS ASSUMED TO BE 50% OF COMMERCIAL AREA PER THE HEADWATERS AT BARTON CREEK DEVELOPMENT AGREEMENT.

TOTAL SITE SUMMARY

COMMERCIAL IMPERVIOUS COVER SUMMARY

HEADWATERS COMMERCIAL (ROADWAY IMPROVEMENTS) IMPERVIOUS COVER = 0.79 AC.
HEADWATERS APARTMENTS IMPERVIOUS COVER = 4.82 AC.
HEADWATERS OFFICE WEST IMPERVIOUS COVER = 1.48 AC.

TOTAL COMMERCIAL IMPERVIOUS COVER = 7.09 AC.

REMAINING COMMERCIAL IMPERVIOUS COVER = 75.98 AC.

RESIDENTIAL IMPERVIOUS COVER SUMMARY

PHASE 1 IMPERVIOUS COVER = 33.08 AC.
PHASE 2 IMPERVIOUS COVER = 28.97 AC.
PHASE 4 SECTION 1 IMPERVIOUS COVER = 3.08 AC.
PHASE 4 SECTION 2 IMPERVIOUS COVER = 4.65 AC.
PHASE 4 SECTION 3 IMPERVIOUS COVER = 7.54 AC.
PHASE 4 SECTION 4 IMPERVIOUS COVER = 12.83 AC.
PHASE 4 SECTION 5 IMPERVIOUS COVER = 3.03 AC.
PHASE 4 SECTION 6 (NON-SCHOOL TRACT) IMPERVIOUS COVER = 0.42 AC.
PHASE 4 SECTION 6 (SCHOOL TRACT) IMPERVIOUS COVER = SEE NOTE 5 BELOW
PHASE 5 SECTION 1 IMPERVIOUS COVER = 5.86 AC
PHASE 5 SECTION 2 IMPERVIOUS COVER = 16.24 AC

TOTAL RESIDENTIAL IMPERVIOUS COVER = 116.78 AC.

REMAINING RESIDENTIAL IMPERVIOUS COVER = 26.60 AC.

AVERAGE RESIDENTIAL LOT SIZE = 8,392 SF

NOTES:

1. IMPERVIOUS COVER OF "HEADWATERS COMMERCIAL (ROADWAY IMPROVEMENTS)" CALCULATED BY ADDING THE IMPERVIOUS COVER FROM DRAINAGE AREAS DA 2 AND DA 7 OF THE DEVELOPED DRAINAGE AREA MAP FROM THE ENGINEERING PLANS FOR HEADWATERS COMMERCIAL, ISSUED BY AUSTIN CIVIL ENGINEERING, INC., SEALED BY HUNTER SHADBURNE, P.E., DATED 5/10/18. IMPERVIOUS COVER OF FUTURE DEVELOPMENT AREAS TO BE INCLUDED AT THE TIME OF FINAL PLAT.
2. IMPERVIOUS COVER OF "HEADWATERS APARTMENTS" FROM THE APPROVED SITE PLANS FOR HEADWATERS APARTMENTS, ISSUED BY AUSTIN CIVIL ENGINEERING, INC., SEALED BY HUNTER SHADBURNE, P.E. DATED 07/09/18.
3. IMPERVIOUS COVER OF "PHASE 1" OF THE HEADWATERS AT BARTON CREEK SUBDIVISION FROM RECORD DRAWINGS FOR THE PHASE 1 OF HEADWATERS AT BARTON CREEK SUBDIVISION, ISSUED BY DOUCET & ASSOCIATES, INC., SEALED BY JAMES BREWER, P.E. DATED 03/16/15.
4. AVERAGE RESIDENTIAL LOT SIZE OF "PHASE 1" FROM THE RECORDED FINAL PLAT, HEADWATERS AT BARTON CREEK, PHASE 1, ISSUED BY DOUCET & ASSOCIATES, INC., SEALED BY SYDNEY XINOS, R.P.L.S. DATED 03/08/16.
5. SECTIONS 1.15 AND 3.2.5, OF THE RESTATED HEADWATERS AT BARTON CREEK DEVELOPMENT AGREEMENT DOCUMENT NUMBER 20021129, OFFICIAL PUBLIC RECORDS OF HAYS COUNTY, TEXAS STATE THAT IMPERVIOUS COVER OF THE SCHOOL TRACT SHALL NOT BE INCLUDED IN DETERMINING ALLOWABLE IMPERVIOUS COVER OF THE LAND.
6. IMPERVIOUS COVER OF "HEADWATERS WEST OFFICE" FROM THE APPROVED SITE PLANS SEALED BY JOSE SOSA, P.E. DATED 07/31/2020.