

**From:** [Jon Thompson](#)  
**To:** [Amanda Padilla](#)  
**Subject:** CUP (Bykowski)  
**Date:** Thursday, August 13, 2020 6:11:51 PM



Amanda,  
Here's an additional exhibit with a bit more clarity on Chris' suite. Thought this might be helpful.  
Jon

**From:** [Jon Thompson](#)  
**To:** [Amanda Padilla](#)  
**Cc:** [Brandon Elliott](#); [Alicia Lundy-Morse](#)  
**Subject:** Re: CUP 2020-0008 Mobile Food Vendor  
**Date:** Thursday, August 13, 2020 11:55:57 AM  
**Attachments:** [image.png](#)

---

Here's an exhibit roughly showing his suite. He has a front into the regular parking lot and will be having access out into the courtyard. Does this work?

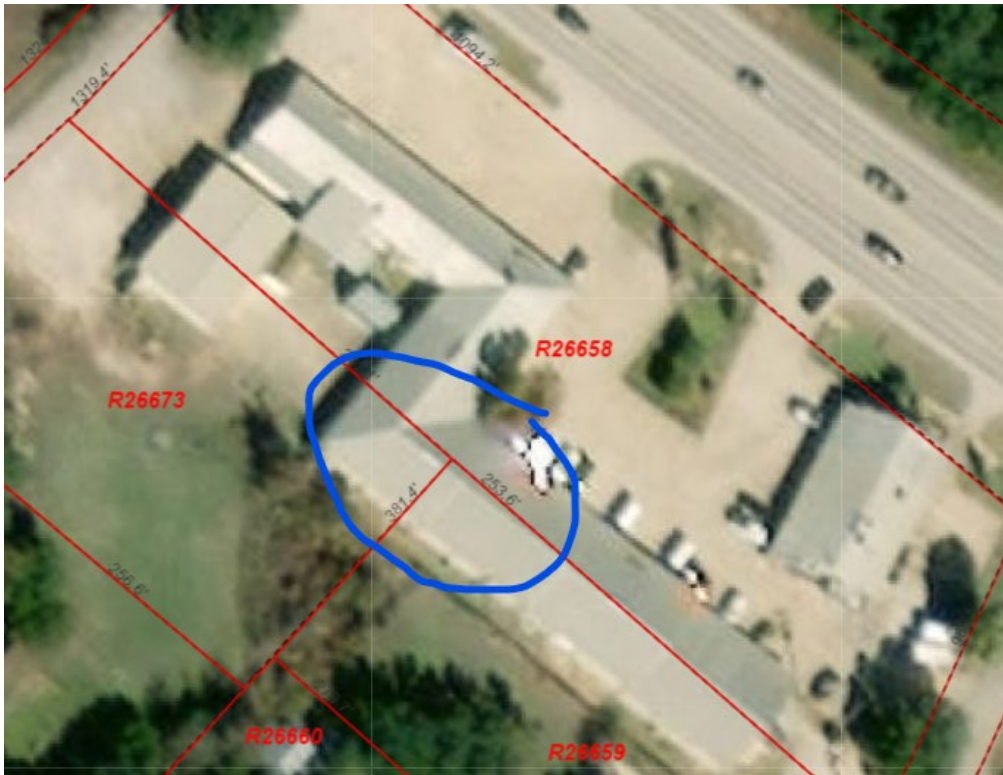

Jon Thompson  
J Thompson Professional Consulting  
PO Box 172  
Dripping Springs, Texas 78620  
(512) 568-2184  
[jthompsonconsultingds@gmail.com](mailto:jthompsonconsultingds@gmail.com)

On Thu, Aug 13, 2020 at 10:28 AM Jon Thompson <[jthompsonconsultingds@gmail.com](mailto:jthompsonconsultingds@gmail.com)> wrote:

We'll be showing (installing) three additional parking spaces as demonstrated on the exhibit. I've asked for Mr. Bykowski to mark the building as to where his suite is going to be. I roughly know but want to make sure it's right. I'll be driving in a little bit heading to Fort Collins but will send it to you as quickly as I get it or when I stop and can check my email. Thanks.

Jon Thompson  
J Thompson Professional Consulting  
PO Box 172