

**BIRDSEYE MASSING STUDY**

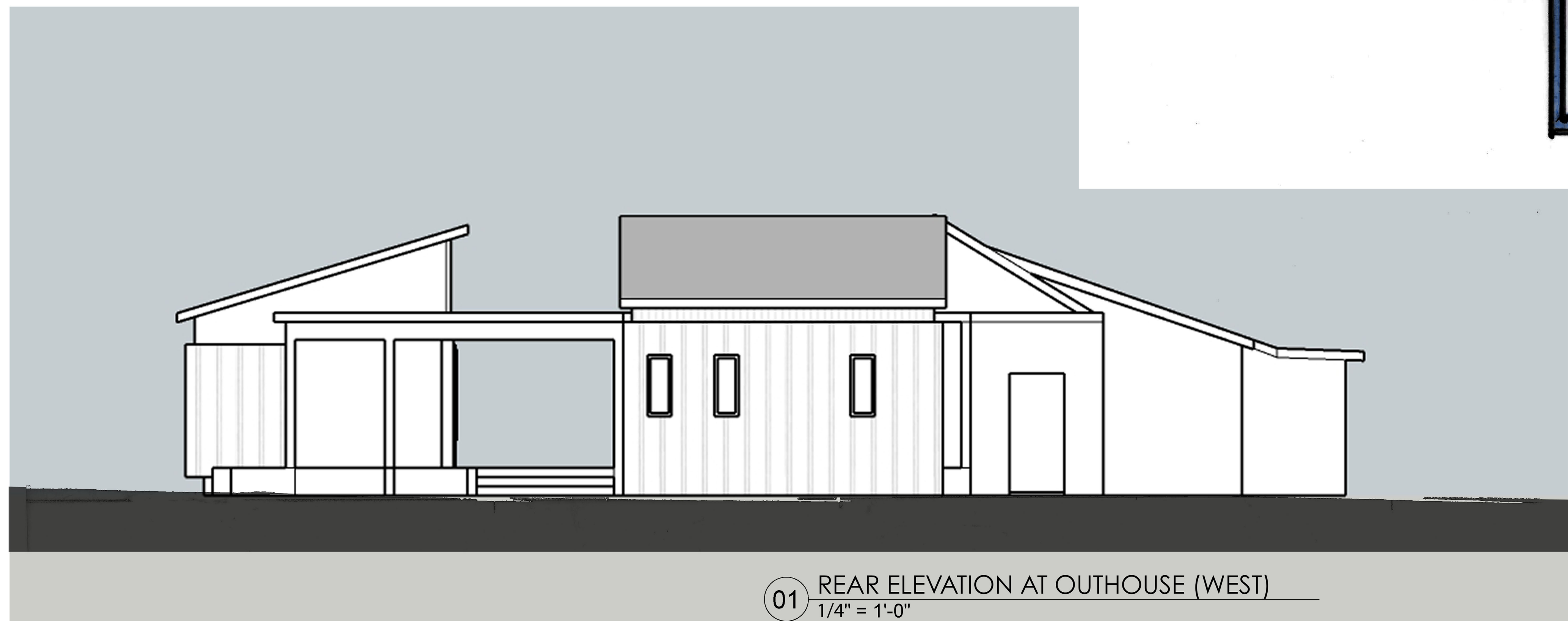

**01 REAR ELEVATION AT OUTHOUSE (WEST)**  
1/4" = 1'-0"

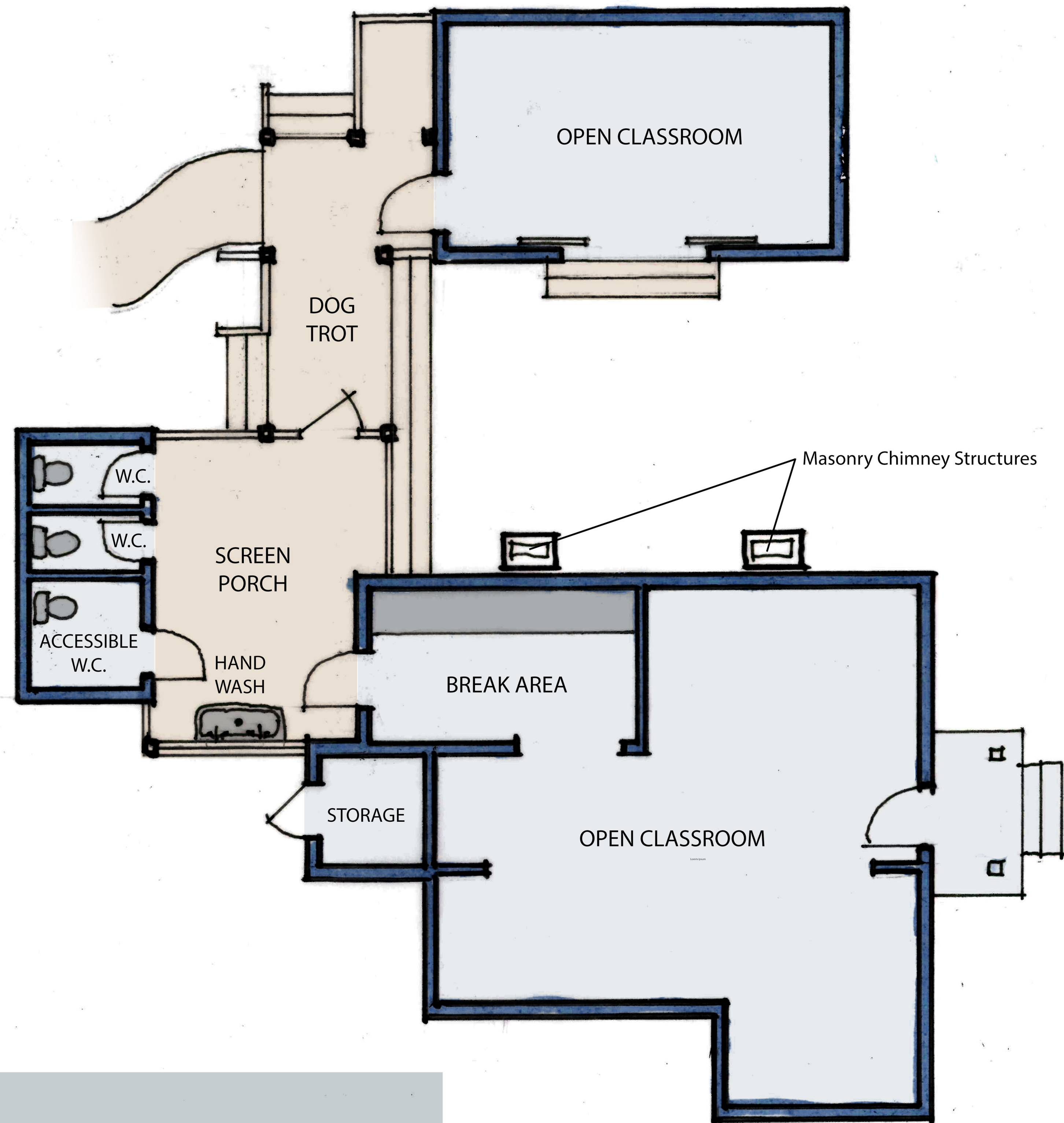

**02 CONCEPT CLASSROOM PLAN**  
3/16" = 1'-0"

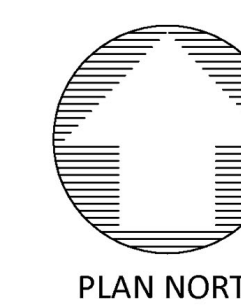
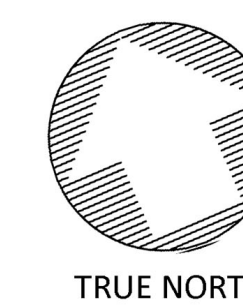

TRUE NORTH

PLAN NORTH

CONSULTANTS	

PROJECT NAME  
Skybridge Academy at  
519 Old Fitzhugh Road  
Dripping Springs TX 78620

Developed for Certificate of Appropriateness  
Review only and not intended for construction

IF THIS DOCUMENT IS NOT SIGNED,  
SEALED, AND DATED, IT MAY NOT BE  
USED FOR REGULATORY APPROVAL,  
PERMIT, OR CONSTRUCTION.  
© Daniel Scott Turner, 2021

REVISION #	DATE

SHEET TITLE(S)  
**CONCEPT  
CLASSROOM PLAN  
AND MASS MODEL**

REVISION DATE:

ISSUE DATE: 2021-11-23

PROJECT NUMBER: 21125