

SPECIFICATIONS

- 1.] TOP LIP: ALUMIN. FAB. STRUCTURE PAINTED P2. SERVICE ACCESS BY .125 ALUM. REMOVABLE TOP.
- 2.] ALUMIN. FAB. STRUCTURE PAINTED P2.
- 3.] .125 ALUM. ROUTED FACE PAINTED P2 WITH 3/4" CLEAR PUSH PLEX AND V1 APPLIED TO FACE.
- SECOND SURF. DIFFUSER.
- ILLUMINATION: WHITE LED. COUNTER-SUNK FASTENERS ON SIDES.
- 4.] .125 ALUM. ROUTED FACE PAINTED P2 WITH WHITE VINYL APPLIED TO FACE. COUNTER-SUNK FASTENERS ON SIDES. TENANT NAMES / LOGOS T.B.D.
- 5.] STONE VENEER. STYLE T.B.D. STEEL SUB-FRAME STRUCTURE WITH BACKER BOARD COVERED BY MOISTURE BARRIER WITH MATCHING STONE VENEER.
- 6.] 'CAPSTONE' - METAL FAB. FAUX CORTEN P2
- 7.] STONE BASE. STYLE T.B.D.

P1	P2	V1
MP WHITE 202	FAUX CORTEN	OPAQUE WHITE VINYL

ALL COLORS TO BE APPROVED/PROVIDED BY CLIENT PRIOR TO MANUFACTURING

FINAL TENANT NAMES T.B.D.

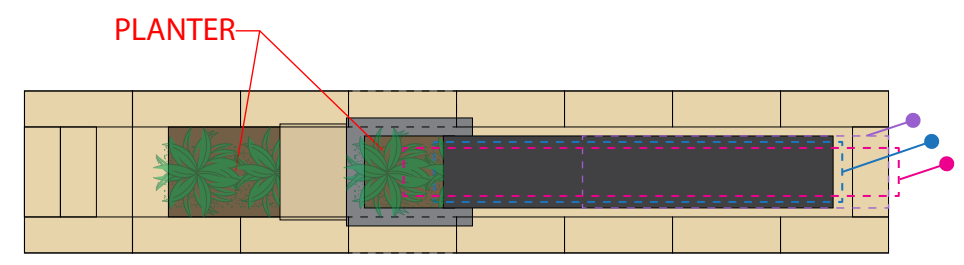

TOP VIEW

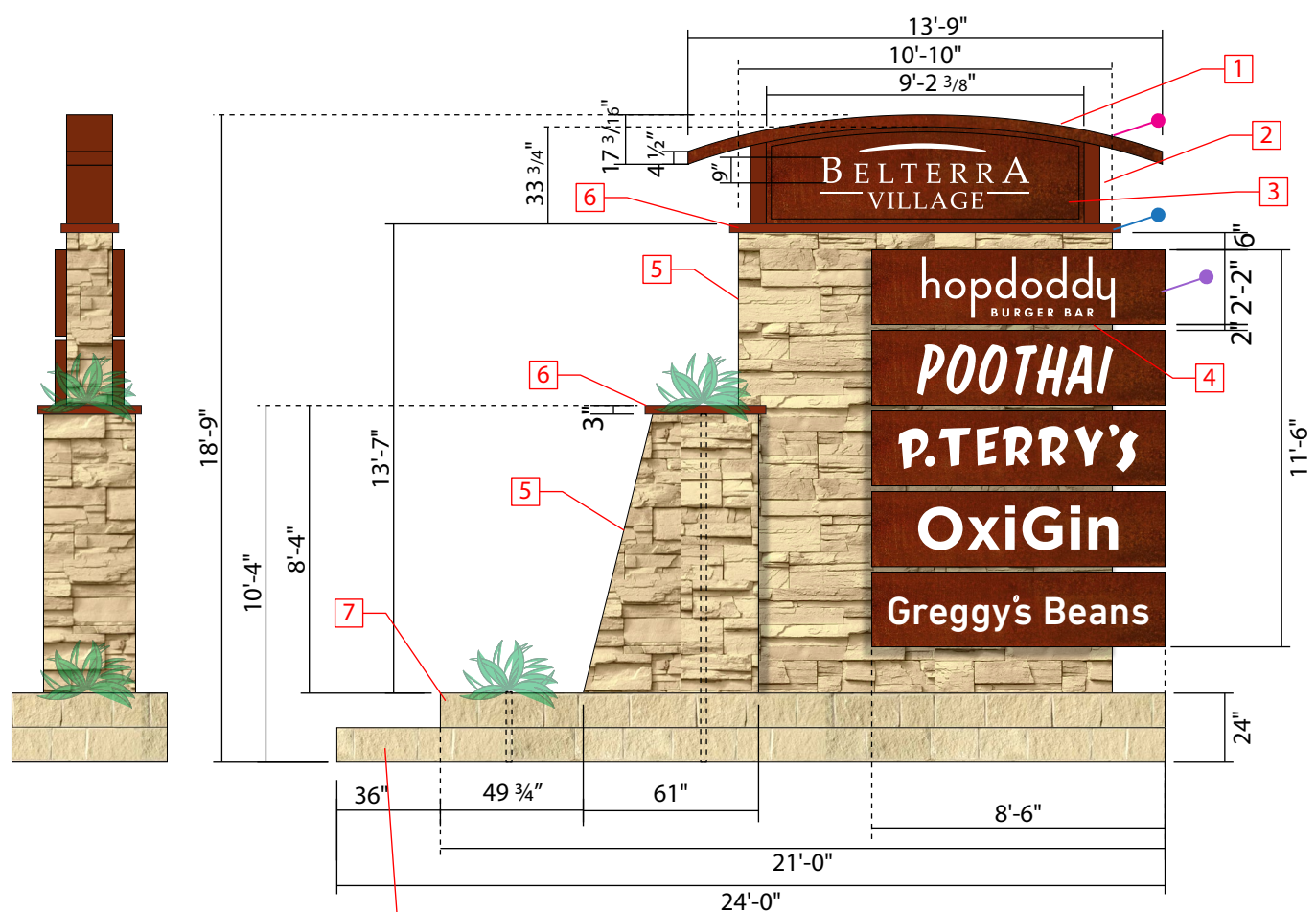

FRONT VIEW

LEFT END VIEW

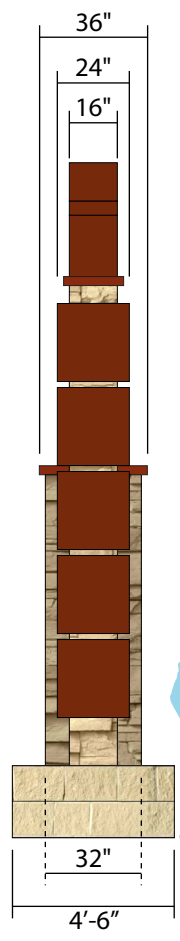

RIGHT END VIEW

NOTE: SOME TENANT PANELS COULD BE MODIFIED FOR 2 SLOTS.



BACK VIEW

LED ILLUMINATION SHOULD BE BELOW 3000 KELVINS AS PER THE BELTERRA MASTER PLAN APPROVED BY THE CITY OF DRIPPING SPRINGS

QTY = 4

A D/F MONUMENT SIGN
SCALE: 3/16" = 1' 0"

MAX. ALLOWED SQ. FT. = x
PROPOSED SQ. FT. = x

Custom SIGN CREATIONS
9701 Brown Ln, Bldg E,
Austin, TX 78754
512-374-9300
info@customsigncreations.com
www.customsigncreations.com

Belterra Village
555 N College
Dripping Springs, TX 78737
ADDRESS T.B.D.

JOB INFORMATION
NUMBER: 5585-SPEC6-AB
SALES REP.: Denise
DESIGNER: Greg

CLIENT APPROVAL
DATE: _____
X _____
INSTALL DATE: _____

UL LISTED
UNDERWRITERS
LABORATORIES

NOTE: THIS SIGN IS INTENDED TO BE INSTALLED IN ACCORDANCE WITH THE REQUIREMENT OF ARTICLE 600 OF THE NATIONAL ELECTRICAL CODE AND/OR OTHER APPLICABLE LOCAL CODES, THIS INCLUDES PROPER GROUNDING AND BONDING;