



NO.	BY	DATE	REVISION DESCRIPTION
1	AHR	08/24/2020	SUBDIVISION IMPROVEMENTS

PROJECT ADDRESS: CHARMIC TRAILS, TEXAS  
 DATE: 08/24/2020  
 CHECKED BY: AHR  
 DRAWN BY: TRM  
 DESIGNED BY: AHR

**ESPERANZA SUBDIVISION**  
**PHASE TWO**  
**SUBDIVISION IMPROVEMENT**  
**PLANS**  
**DIPPING SPRINGS, TEXAS**

SHEET 2 of 4  
 SUBDIVISION PLAT

NOTICE: THIS DOCUMENT IS A PRELIMINARY PLAN. IT IS NOT TO BE USED FOR CONSTRUCTION OR FOR ANY OTHER PURPOSE WITHOUT THE WRITTEN CONSENT OF THE ENGINEER. THE ENGINEER'S RESPONSIBILITY IS LIMITED TO THE DESIGN AND CONSTRUCTION OF THE IMPROVEMENTS SHOWN ON THIS PLAN. THE ENGINEER DOES NOT WARRANT THE ACCURACY OF THE SURVEY DATA OR THE LEGAL STATUS OF THE LAND. THE USER OF THIS DOCUMENT SHALL BE RESPONSIBLE FOR VERIFYING THE ACCURACY OF THE SURVEY DATA AND THE LEGAL STATUS OF THE LAND. THE USER OF THIS DOCUMENT SHALL NOT BE HELD LIABLE FOR ANY DAMAGES, INCLUDING REASONABLE ATTORNEY'S FEES, ARISING OUT OF OR FROM THE USE OF THIS DOCUMENT.

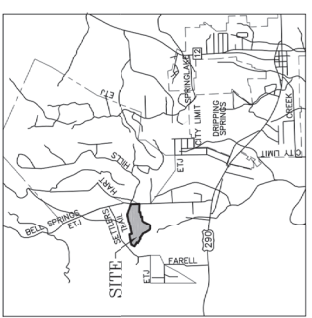

**VICINITY MAP**  
 (NOT TO SCALE)

**LEGEND**  
 ● IRON REBAR FOUND (1/2" (AS NOTED))  
 ○ IRON REBAR FOUND (1/2" (AS NOTED))  
 ○ 1/2" REBAR WITH CAP SET STAMPED "LSI SURVEY" SET (OR AS NOTED)  
 ○ 1/2" REBAR WITH CAP SET STAMPED "LSI SURVEY" FOUND (OR AS NOTED)  
 ○ COTTON SPINDLE SET  
 ○ LOT SET  
 ○ OFFICIAL PUBLIC RECORDS OF HAYS COUNTY, TEXAS  
 ○ P.A.H.C.T. HAYS COUNTY, TEXAS  
 ○ WATER QUALITY EASEMENTS

OWNER/DEVELOPER:  
 JAMES DORNEY DEVELOPMENT, LLC  
 8801 RANCH ROAD 2222  
 DIPPING SPRINGS, TEXAS 78620  
 P.O. BOX 74730  
 AUSTIN, TEXAS 78770  
 SURVEYOR:  
 LANSKESON SERVICES, INC.  
 10090 W. HIGHWAY 29  
 SUITE 100  
 BLDG. 1, SUITE 100 DR.  
 AUSTIN, TEXAS 78730  
 ENGINEER:  
 ADRIAN H. ROSAS, PE  
 TRM & ASSOCIATES  
 110 MAPLE PARK DRIVE, SUITE 200  
 AUSTIN, TEXAS 78702  
 FIRM REGISTRATION NO. 100018000

TOTAL NUMBER OF LOTS	=	58
RESIDENTIAL LOTS	=	56
LANDSCAPE LOT	=	2
STREET AREA	=	6.01 ACRES
TOTAL AREA	=	52.40 ACRES
LINEAR FEET STREET	=	4,117 L.F.

BYRON JAMES FOSTER & ALEXANDER  
 JUST. NO. 16028442  
 P.A.H.C.T.

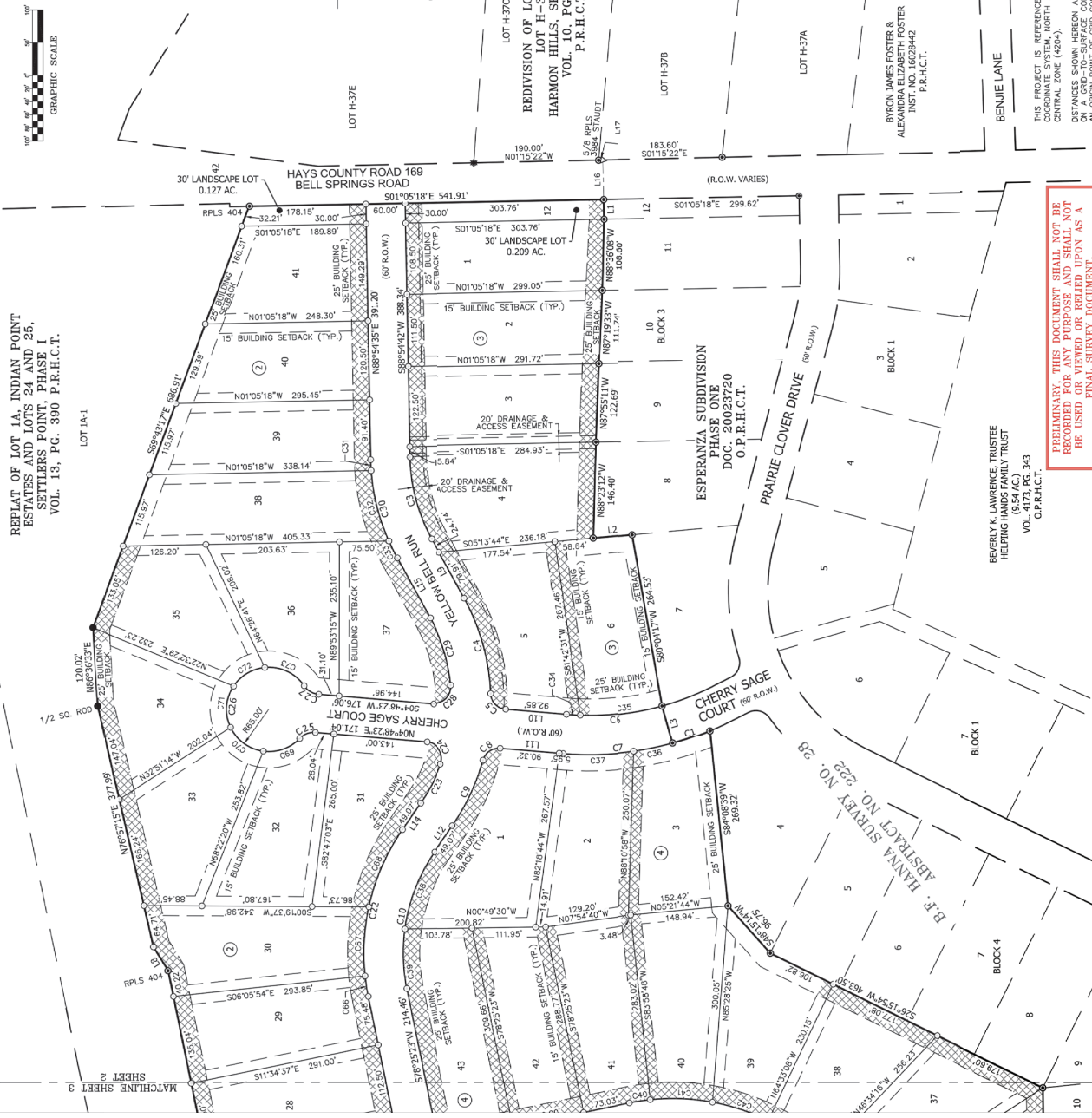

REPEAT OF LOT 1A, INDIAN POINT ESTATES AND LOTS 24 AND 25, SETTLERS POINT, PHASE I, VOL. 13, PG. 380 P.R.H.C.T.

LOT 1A-1  
 LOT 1A-2

HAYS COUNTY ROAD 169  
 BELL SPRINGS ROAD

CHERRY SAGE COURT  
 PRAIRIE CLOVER DRIVE  
 YELLOW BELL LANE

LOT H-37C  
 REDIVISION OF LOT H-36 & LOT H-37B SECTION ONE  
 HARMON HILLS, P.C. 277  
 P.R.H.C.T.

LOT H-37B  
 LOT H-37A

30' LANDSCAPE LOT 0.127 AC.  
 30' LANDSCAPE LOT 0.209 AC.

25' BUILDING SETBACK (TYP.)  
 15' BUILDING SETBACK (TYP.)  
 20' DRAINAGE & ACCESS EASEMENT  
 20' DRAINAGE & ACCESS EASEMENT

BLOCK 1  
 BLOCK 2  
 BLOCK 3  
 BLOCK 4

BEVERLY K. LAWRENCE, TRUSTEE  
 HELPING HANDS FAMILY TRUST  
 VOL. 93, PG. 943  
 O.P.A.H.C.T.

B.F. HANNA STREET NO. 222  
 ABSTRACT NO. 222

MATCHLINE SHEET 2  
 MATCHLINE SHEET 3

GRAPHIC SCALE  
 0' 10' 20' 30' 40' 50' 60' 70' 80' 90' 100'

PRELIMINARY. THIS DOCUMENT SHALL NOT BE USED FOR CONSTRUCTION OR FOR ANY OTHER PURPOSE WITHOUT THE WRITTEN CONSENT OF THE ENGINEER. THE ENGINEER'S RESPONSIBILITY IS LIMITED TO THE DESIGN AND CONSTRUCTION OF THE IMPROVEMENTS SHOWN ON THIS PLAN. THE ENGINEER DOES NOT WARRANT THE ACCURACY OF THE SURVEY DATA OR THE LEGAL STATUS OF THE LAND. THE USER OF THIS DOCUMENT SHALL BE RESPONSIBLE FOR VERIFYING THE ACCURACY OF THE SURVEY DATA AND THE LEGAL STATUS OF THE LAND. THE USER OF THIS DOCUMENT SHALL NOT BE HELD LIABLE FOR ANY DAMAGES, INCLUDING REASONABLE ATTORNEY'S FEES, ARISING OUT OF OR FROM THE USE OF THIS DOCUMENT.



