CITY OF DRIPPING SPRINGS

City Signage Master Plan

TXDOT Review Package

March 2026

DRIPPING SPRINGS
Texas

CLIENT
City of Dripping Springs
511 W Mercer Street
Dripping Springs, TX 78620

studio 16:19™

DESIGN TEAM
Studio16:19, llc
305 W. Liberty Ave, Suite 100
Round Rock, TX 78664

GATEWAY MONUMENT SIGN LOCATIONS

DRIPPING SPRINGS NORTH MAP

SCALE: NTS

KEY LEGEND:

- GATEWAY MONUMENT SIGN
- HISTORIC DISTRICT
- CITY LIMITS

NOTES:

1. Contractor to provide demolition, as needed, at all sign locations, and to repair/replace any concrete removed or damaged during construction.
2. Contractor to coordinate with City and TXDOT to schedule any required traffic controls.
3. Contractor to provide new footings for all signs.
4. Contractor to contact 811 prior to installation.
5. Contractor to field locate and stake all signage for landscape architect and owner approval. Locations to comply with TxDOT distance regulations.
6. Contractor to provide shop-drawings and mock-ups for all signage prior to construction for landscape architect and owner approval.
7. Design Development drawings only.

IMAGE PROVIDED TO SHOW INTENT / APPROX. LOCATION

SOUTH BOUND ON RANCH ROAD 12 @ EVENT CENTER RD

Design Development Drawings only.
Contractor to provide shop drawings and mock-ups for Landscape Architect's approval.

Disclaimer:
This document represents design progress and its provision, either electronic or hard copy, is to communicate design intent only. Original and published work may not be duplicated, used, or disclosed without the written consent of Studio16:19.

GATEWAY MONUMENT SIGN LOCATIONS

DRIPPING SPRINGS EAST MAP

SCALE: NTS

KEY LEGEND:

- GATEWAY MONUMENT SIGN
- HISTORIC DISTRICT
- CITY LIMITS

NOTES:

1. Contractor to provide demolition, as needed, at all sign locations, and to repair/replace any concrete removed or damaged during construction.
2. Contractor to coordinate with City and TXDOT to schedule any required traffic controls.
3. Contractor to provide new footings for all signs.
4. Contractor to contact 811 prior to installation.
5. Contractor to field locate and stake all signage for landscape architect and owner approval. Locations to comply with TxDOT distance regulations.
6. Contractor to provide shop-drawings and mock-ups for all signage prior to construction for landscape architect and owner approval.
7. Design Development drawings only.

IMAGE PROVIDED TO SHOW INTENT / APPROX. LOCATION

Design Development Drawings only.
Contractor to provide shop drawings and mock-ups for Landscape Architect's approval.

Disclaimer:
This document represents design progress and its provision, either electronic or hard copy, is to communicate design intent only. Original and published work may not be duplicated, used, or disclosed without the written consent of Studio16:19.

GATEWAY MONUMENT SIGN LOCATIONS

DRIPPING SPRINGS WEST MAP

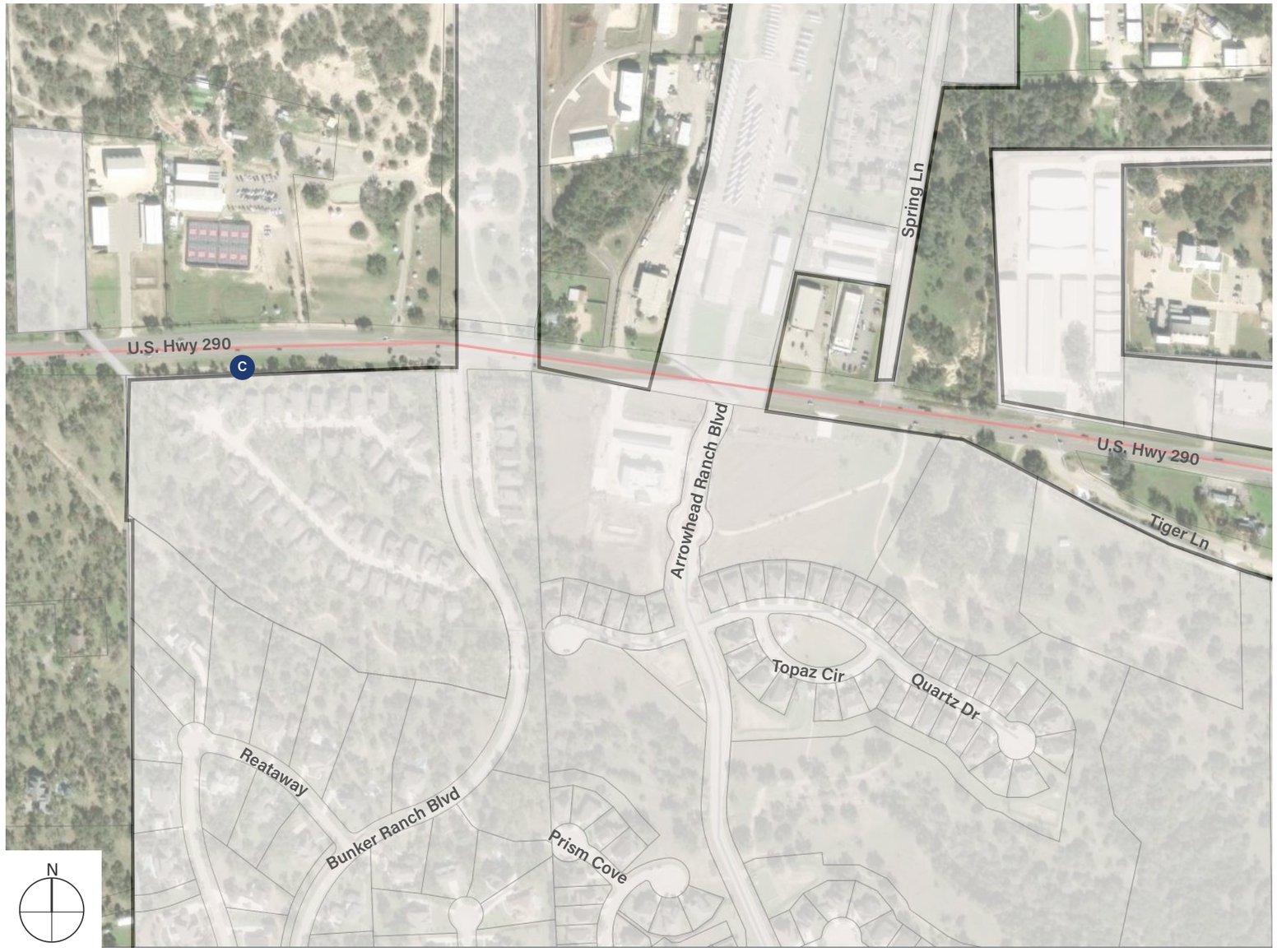

SCALE: NTS

KEY LEGEND:

- GATEWAY MONUMENT SIGN
- HISTORIC DISTRICT
- CITY LIMITS

NOTES:

1. Contractor to provide demolition, as needed, at all sign locations, and to repair/replace any concrete removed or damaged during construction.
2. Contractor to coordinate with City and TXDOT to schedule any required traffic controls.
3. Contractor to provide new footings for all signs.
4. Contractor to contact 811 prior to installation.
5. Contractor to field locate and stake all signage for landscape architect and owner approval. Locations to comply with TxDOT distance regulations.
6. Contractor to provide shop-drawings and mock-ups for all signage prior to construction for landscape architect and owner approval.
7. Design Development drawings only.

IMAGE PROVIDED TO SHOW INTENT / APPROX. LOCATION

Design Development Drawings only.
Contractor to provide shop drawings and mock-ups for Landscape Architect's approval.

Disclaimer:
This document represents design progress and its provision, either electronic or hard copy, is to communicate design intent only. Original and published work may not be duplicated, used, or disclosed without the written consent of Studio16:19.

GATEWAY MONUMENT SIGN

SIGN DETAILS & NOTES

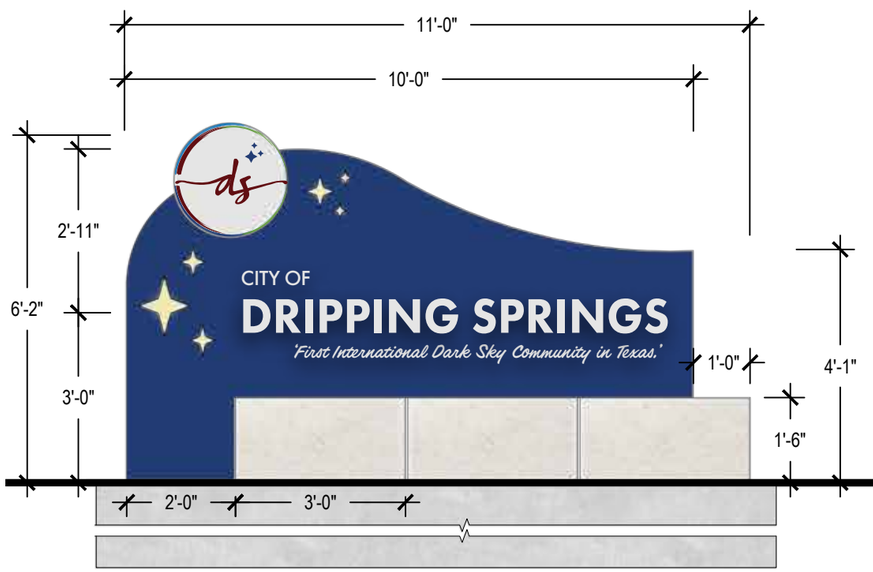

GATEWAY MONUMENT: FRONT VIEW

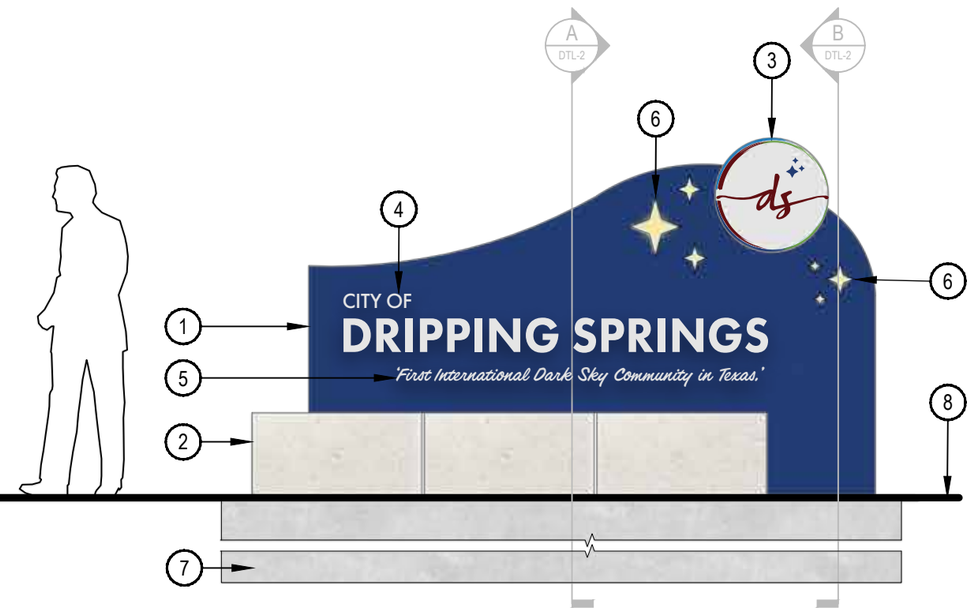

GATEWAY MONUMENT: REAR VIEW

1. 1/4" THICK CUT (CORTEN OR POWDER-COATED/PAINTED) STEEL CABINET W/ INTERNAL STEEL FRAMING, CONTRACTOR TO PROVIDE STRUCTURAL DRAWINGS TO LANDSCAPE ARCHITECT FOR APPROVAL; SEAL W/ PROSOCO, INC. SURE KLEAN® WEATHER SEAL BLOK-GUARD® AND GRAFFITI CONTROL, TO BE APPLIED TO ALL VERTICAL SIGN SURFACES AND CAPS.
2. MORTARED LIMESTONE QUARRY BLOCK BASE (5 EA), MORTAR COLOR TO MATCH STONE. REF DETAIL FOR SIZING
3. 24" DIA. ALUMINUM CABINET, INTERNALLY ILLUMINATED W/ CITY SEAL PRINTED ON TRANSLUCENT WHITE ACRYLIC SHEET DESIGN AS INDICATED IN DRAWINGS, PIN MOUNTED TO SIGN FACE ON 1" STANDOFFS
4. PIN MOUNTED ALUMINUM REVERSE CHANNEL CUT LETTERING ON 1" STANDOFFS, BACKLIT, COLOR AND FONT AS INDICATED IN DRAWINGS.
5. PIN MOUNTED ALUMINUM FLAT CUT LETTERING ON 1" STANDOFFS, COLOR AND FONT AS INDICATED IN DRAWINGS.
6. LASER CUT STARS WITH TRANSLUCENT WHITE ACRYLIC SHEET MOUNTED ON INSIDE OF PANEL, INTERNAL LIGHTING, 3,000K MAX TO COMPLY WITH SEC. 24.06.011 LIGHTING CURFEW BY PHOTOCELL
7. CONCRETE FOOTING, CONTRACTOR TO PROVIDE STRUCTURAL DRAWINGS TO LANDSCAPE ARCHITECT FOR APPROVAL
8. FINISHED GRADE, SLOPE AWAY 2% FROM SIGN, BERMUDA SOD REVEGETATION WITH TEMPORARY IRRIGATION FOR ALL DISTURBED AREAS

1 CITY GATEWAY MONUMENT SIGN

SCALE: 3/8" = 1'-0"

COLOR SCHEME:

SIGN MAIN
RGB 32 /59 / 113
Web #203b71
Pantone

SIGN ACCENT
RGB 230 / 231 / 232
Web #e6e7e8
Pantone

SIGN ACCENT
RGB 109 / 163 / 77
Web #6da34d
Pantone

SIGN ACCENT
RGB 98 / 14 / 16
Web #620e10
Pantone

SIGN ACCENT
RGB 25 / 123 / 189
Web # 197bbd
Pantone

MATERIALS:

LIMESTONE

POWDERCOAT ALUMINUM

INSPIRATION IMAGERY:

Internal Illumination

Laser Cut Design

Pin Mounted Lettering - Backlit

SYMBOLS:

City Seal

Stars

FONTS:

Futura PT - Heavy (8"), Medium (4")

ABCDEFGHIJKLMNOPQRSTUVWXYZ

abcdefghijklmnopqrstuvwxyz

***Filmotype Lucky* - Regular (4")**

ABCDEFGHIJKLMNOPQRSTUVWXYZ

abcdefghijklmnopqrstuvwxyz

NOTES:

1. Contractor to coordinate with City and TXDOT to schedule any required traffic controls.
2. Contractor to provide new footings for all signs.
3. Contractor to contact 811 prior to installation.
4. Contractor to field locate and stake all signage for landscape architect and owner approval. Locations to comply with TxDOT distance regulations.
5. Contractor to provide shop-drawings and mock-ups for all signage prior to construction for landscape architect and owner approval.
6. Design Development drawings only.

Disclaimer:
This document represents design progress and its provision, either electronic or hard copy, is to communicate design intent only. Original and published work may not be duplicated, used, or disclosed without the written consent of Studio16:19.

GATEWAY MONUMENT SIGN

SIGN DETAILS & NOTES

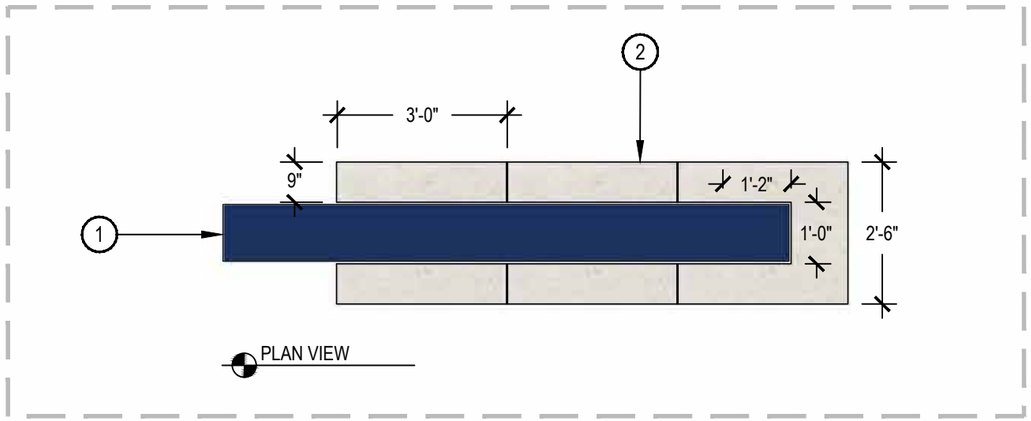

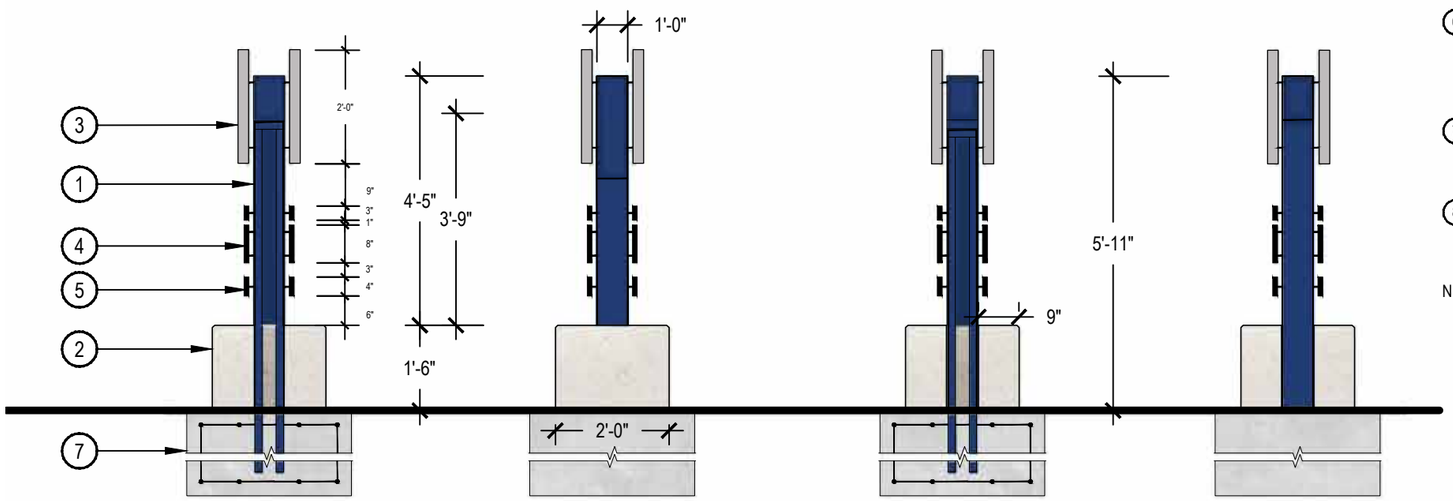

DETAIL A: SECTION

DETAIL A: ELEVATION

DETAIL B: SECTION

DETAIL B: ELEVATION

2 CITY GATEWAY MONUMENT SIGN

SCALE: 3/8" = 1'-0"

1. 1/4" THICK CUT (CORTEN OR POWDER-COATED/PAINTED) STEEL CABINET W/ INTERNAL STEEL FRAMING; SEAL W/ PROSOCO, INC. SURE KLEAN® WEATHER SEAL BLOK-GUARD® AND GRAFFITI CONTROL, TO BE APPLIED TO ALL VERTICAL SIGN SURFACES AND CAPS.
2. MORTARED LIMESTONE QUARRY BLOCK BASE (5 EA), MORTAR COLOR TO MATCH STONE. REF DETAIL FOR SIZING
3. 24" DIA. ALUMINUM CABINET, INTERNALLY ILLUMINATED W/ CITY SEAL PRINTED ON TRANSLUCENT WHITE ACRYLIC SHEET DESIGN AS INDICATED IN DRAWINGS, PIN MOUNTED TO SIGN FACE ON 1" STANDOFFS
4. PIN MOUNTED ALUMINUM REVERSE CHANNEL CUT LETTERING ON 1" STANDOFFS, BACKLIT, COLOR AND FONT AS INDICATED IN DRAWINGS.
5. PIN MOUNTED ALUMINUM FLAT CUT LETTERING ON 1" STANDOFFS, COLOR AND FONT AS INDICATED IN DRAWINGS.
6. LASER CUT STARS WITH TRANSLUCENT WHITE ACRYLIC SHEET MOUNTED ON INSIDE OF PANEL, INTERNAL LIGHTING 3,000K MAX TO COMPLY WITH SEC. 24.06.011 LIGHTING CURFEW BY PHOTOCELL
7. CONCRETE FOOTING, CONTRACTOR TO PROVIDE STRUCTURAL DRAWINGS TO LANDSCAPE ARCHITECT FOR APPROVAL
8. FINISHED GRADE, SLOPE AWAY 2% FROM SIGN, BERMUDA SOD REVEGETATION WITH TEMPORARY IRRIGATION FOR ALL DISTURBED AREAS

NOTES:

1. CONTRACTOR TO PROVIDE DETAILED SHOP DRAWINGS AND MOCK-UPS FOR APPROVAL BY LANDSCAPE ARCHITECT AND OWNER PRIOR TO CONSTRUCTION.
2. CONTRACTOR TO CONTACT TEXAS 811 PRIOR TO CONSTRUCTION TO CONFIRM SIGN LOCATIONS.
3. CONTRACTOR TO COORDINATE WITH LANDSCAPE ARCHITECT FOR SIGNAGE ARTWORK.
4. CONTRACTOR TO ENSURE THAT LETTERING AND DIRECTIONAL SYMBOLS ARE NOT OBSTRUCTED FROM MOUNTING HARDWARE.
5. PROSOCO, INC. SURE KLEAN® WEATHER SEAL BLOK-GUARD® AND GRAFFITI CONTROL TO BE APPLIED TO ALL VERTICAL SIGN SURFACES AND CAPS.
6. CONTRACTOR TO PROVIDE SAMPLE SUBMITTAL FOR EACH MATERIAL TYPE AND ELEMENT FOR REVIEW AND APPROVAL BY LANDSCAPE ARCHITECT.

NOTES:

1. Contractor to coordinate with City and TXDOT to schedule any required traffic controls.
2. Contractor to provide new footings for all signs.
3. Contractor to contact 811 prior to installation.
4. Contractor to field locate and stake all signage for landscape architect and owner approval. Locations to comply with TxDOT distance regulations.
5. Contractor to provide shop-drawings and mock-ups for all signage prior to construction for landscape architect and owner approval.
6. Design Development drawings only.

Design Development Drawings only. Contractor to provide shop drawings and mock-ups for Landscape Architect's approval.

Disclaimer:
This document represents design progress and its provision, either electronic or hard copy, is to communicate design intent only. Original and published work may not be duplicated, used, or disclosed without the written consent of Studio16:19.

GATEWAY MONUMENT SIGN

SIGN DETAILS & NOTES: NIGHT VIEW

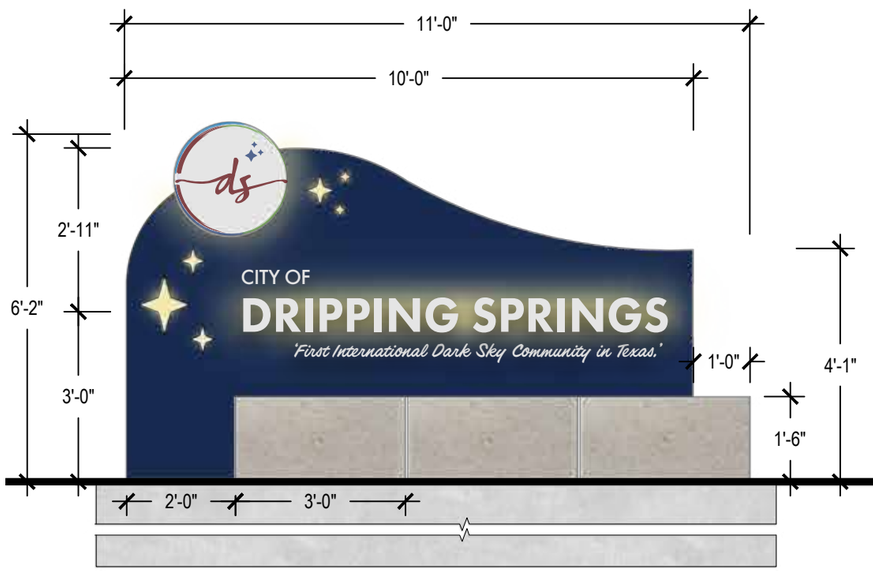

GATEWAY MONUMENT: FRONT VIEW

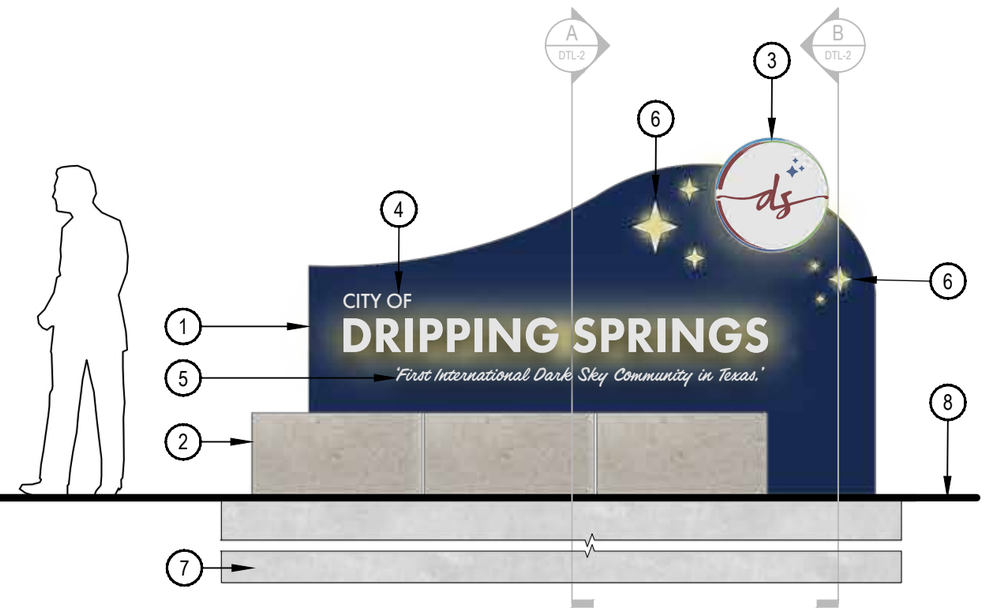

GATEWAY MONUMENT: REAR VIEW

1. 1/4" THICK CUT (CORTEN OR POWDER-COATED/PAINTED) STEEL CABINET W/ INTERNAL STEEL FRAMING, CONTRACTOR TO PROVIDE STRUCTURAL DRAWINGS TO LANDSCAPE ARCHITECT FOR APPROVAL; SEAL W/ PROSOCO, INC. SURE KLEAN® WEATHER SEAL BLOK-GUARD® AND GRAFFITI CONTROL, TO BE APPLIED TO ALL VERTICAL SIGN SURFACES AND CAPS.
2. MORTARED LIMESTONE QUARRY BLOCK BASE (5 EA), MORTAR COLOR TO MATCH STONE. REF DETAIL FOR SIZING
3. 24" DIA. ALUMINUM CABINET, INTERNALLY ILLUMINATED W/ CITY SEAL PRINTED ON TRANSLUCENT WHITE ACRYLIC SHEET DESIGN AS INDICATED IN DRAWINGS, PIN MOUNTED TO SIGN FACE ON 1" STANDOFFS
4. PIN MOUNTED ALUMINUM REVERSE CHANNEL CUT LETTERING ON 1" STANDOFFS, BACKLIT, COLOR AND FONT AS INDICATED IN DRAWINGS.
5. PIN MOUNTED ALUMINUM FLAT CUT LETTERING ON 1" STANDOFFS, COLOR AND FONT AS INDICATED IN DRAWINGS.
6. LASER CUT STARS WITH TRANSLUCENT WHITE ACRYLIC SHEET MOUNTED ON INSIDE OF PANEL, INTERNAL LIGHTING, 3,000K MAX TO COMPLY WITH SEC. 24.06.011 LIGHTING CURFEW BY PHOTOCELL
7. CONCRETE FOOTING, CONTRACTOR TO PROVIDE STRUCTURAL DRAWINGS TO LANDSCAPE ARCHITECT FOR APPROVAL
8. FINISHED GRADE, SLOPE AWAY 2% FROM SIGN, BERMUDA SOD REVEGETATION WITH TEMPORARY IRRIGATION FOR ALL DISTURBED AREAS

1 CITY GATEWAY MONUMENT SIGN

SCALE: 3/8" = 1'-0"

COLOR SCHEME:

SIGN MAIN
RGB 32 /59 / 113
Web #203b71
Pantone

SIGN ACCENT
RGB 230 / 231 / 232
Web #e6e7e8
Pantone

SIGN ACCENT
RGB 109 / 163 / 77
Web #6da34d
Pantone

SIGN ACCENT
RGB 98 / 14 / 16
Web #620e10
Pantone

SIGN ACCENT
RGB 25 / 123 / 189
Web # 197bbd
Pantone

MATERIALS:

LIMESTONE

POWDERCOAT ALUMINUM

INSPIRATION IMAGERY:

Internal Illumination

Laser Cut Design

Pin Mounted Lettering - Backlit

SYMBOLS:

City Seal

Stars

FONTS:

Futura PT - Heavy (8"), Medium (4")

ABCDEFGHIJKLMNOPQRSTUVWXYZ

abcdefghijklmnopqrstuvwxyz

***Filmotype Lucky* - Regular (4")**

ABCDEFGHIJKLMNOPQRSTUVWXYZ

abcdefghijklmnopqrstuvwxyz

NOTES:

1. Contractor to coordinate with City and TXDOT to schedule any required traffic controls.
2. Contractor to provide new footings for all signs.
3. Contractor to contact 811 prior to installation.
4. Contractor to field locate and stake all signage for landscape architect and owner approval. Locations to comply with TxDOT distance regulations.
5. Contractor to provide shop-drawings and mock-ups for all signage prior to construction for landscape architect and owner approval.
6. Design Development drawings only.

Disclaimer:
This document represents design progress and its provision, either electronic or hard copy, is to communicate design intent only. Original and published work may not be duplicated, used, or disclosed without the written consent of Studio16:19.

GATEWAY MONUMENT SIGN

SIGN MOCKUP: NIGHT VIEW

Design Development Drawings only.
Contractor to provide shop drawings and mock-ups for Landscape Architect's approval.

Disclaimer:
This document represents design progress and its provision, either electronic or hard copy, is to communicate design intent only. Original and published work may not be duplicated, used, or disclosed without the written consent of Studio16:19.