

Plotted By: granados, alex Date: April 04, 2023 03:38:35pm File Path: K:\ous_civil\06778317\herfage-m\ Roger Hanks Parkway Extension Paving Plan & Profile - Roger Hanks Parkway 121+70 TO 132+25.dwg
 This document, together with the concepts and designs presented herein, is an instrument of service. It is intended only for the specific purpose and client for which it was prepared. Reuse of and improper reliance on this document without written authorization and adaptation by Kimley-Horn and Associates, Inc. shall be without liability to Kimley-Horn and Associates, Inc.

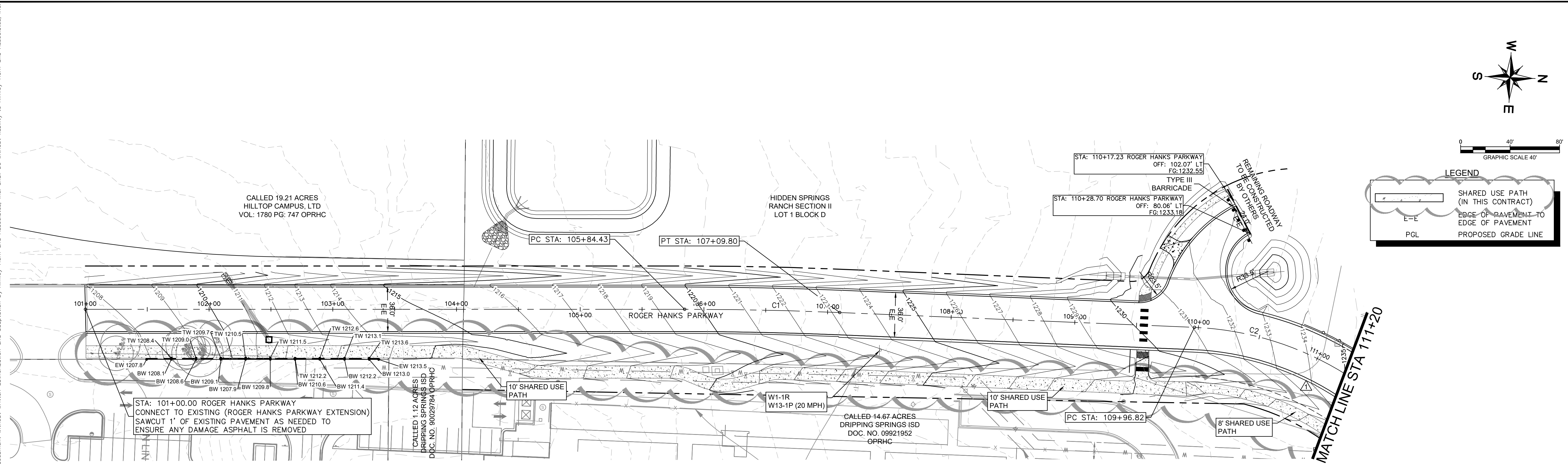

CURVE TABLE

CURVE	RADIUS	LENGTH	CHORD BEARING	CHORD	DELTA	TANGENT
C1	3000.00'	125.37'	N1°08'54"W	125.36'	2°23'39"	62.69'
C2	250.00'	382.98'	N43°56'08"E	346.62'	87°46'25"	240.47'

PAVING NOTES

SEE PAVING DETAILS SHEETS 40 & 41 FOR TYPICAL PAVING SECTION

STREET INFORMATION			
STREET NAME	K VALUE - SAG	K VALUE - CREST	DESIGN SPEED LIMIT
ROGER HANKS PARKWAY	49	29	35 MPH
ROGER HANKS PARKWAY	26	12	25 MPH

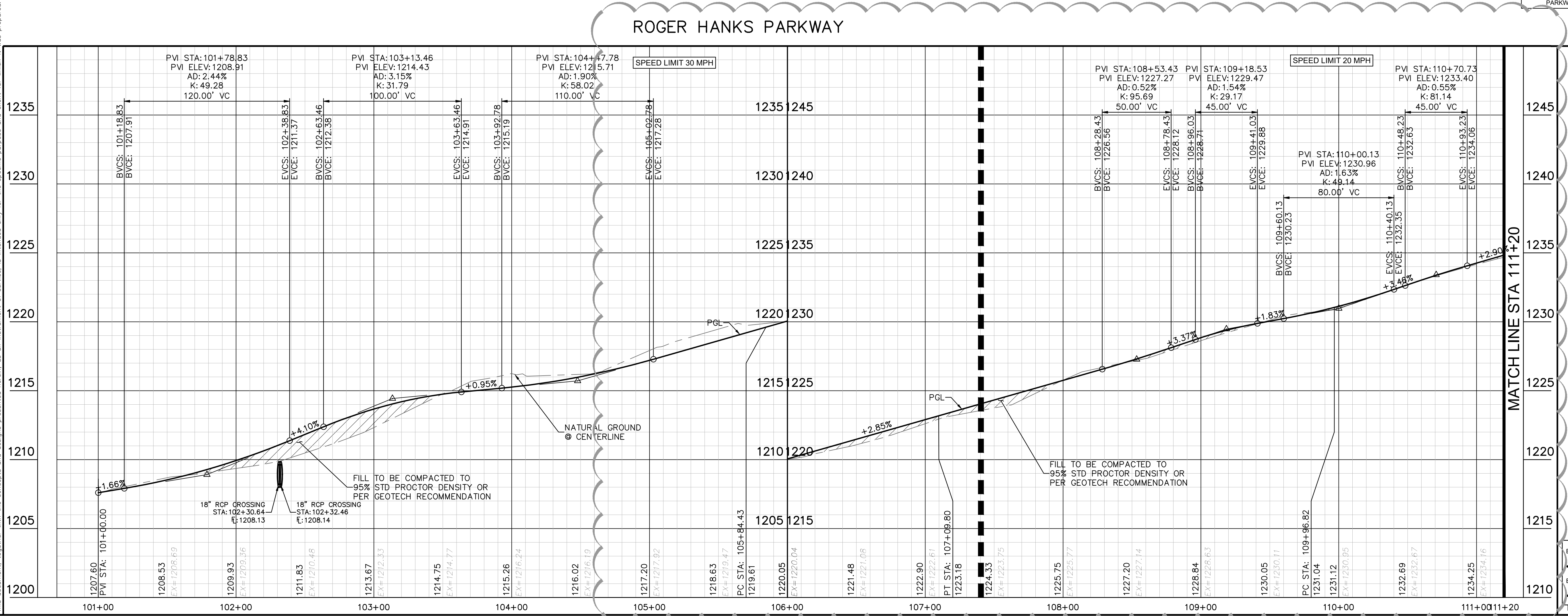

KHA PROJECT 06778317	DATE MARCH 2023	SCALE AS SHOWN	DESIGNED BY AEC	DRAWN BY DPD	CHECKED BY AEC
PAVING PLAN & PROFILE - ROGER HANKS PARKWAY EXTENSION II 100+70 TO 111+20					
ROGER HANKS PARKWAY EXTENSION II CITY OF DRIPPING SPRINGS HAYS COUNTY, TEXAS					
SHEET NUMBER 15					

NO.	REVISIONS	DATE	BY

Plotted By: Granados, Alex Date: April 04, 2023 03:40:49pm File Path: K:\Users\alex_civil\06778317\herfage-m\horns\yoger hanks parkway\paving plan & profile - ROGER HANKS PARKWAY 121+70 TO 132+25.dwg
 This document, together with the concepts and designs presented herein, is an instrument of service. It is intended only for the specific purpose and client for which it was prepared. Reuse of and improper reliance on this document without written authorization and adaptation by Kimley-Horn and Associates, Inc. shall be without liability to Kimley-Horn and Associates, Inc.

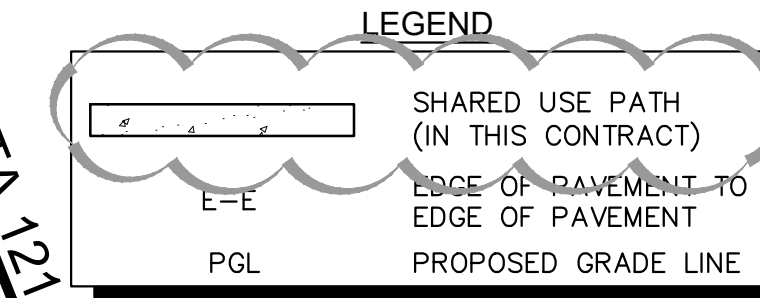
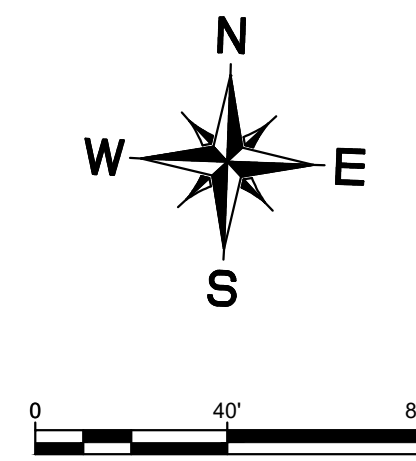
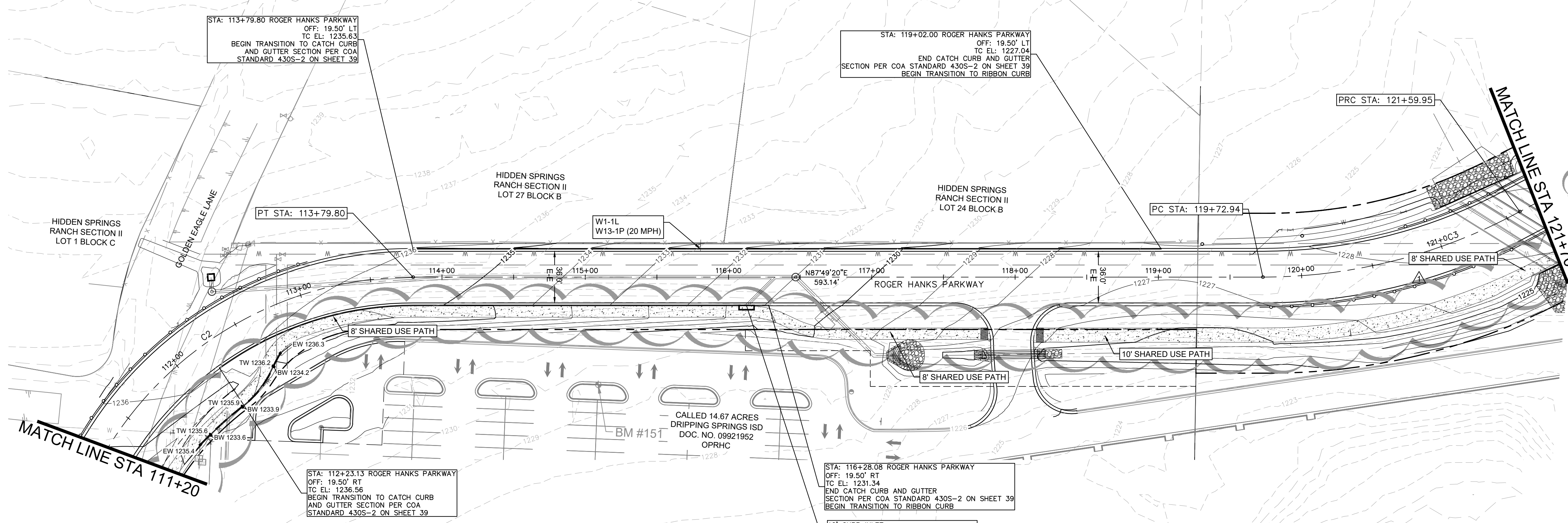

NOTE: SEE SHEET 18 FOR CROSS SECTION VIEWS FOR ROGER HANKS PARKWAY FOR STATIONS 112+00 TO 119+00.

CURVE TABLE

CURVE	RADIUS	LENGTH	CHORD BEARING	CHORD	DELTA	TANGENT
C2	250.00'	382.98'	N43°56'08"E	346.62'	87°46'25"	240.47'
C3	375.00'	187.01'	N73°32'08"E	185.08'	28°34'25"	95.49'

PAVING NOTES

SEE PAVING DETAILS SHEETS 40 & 41 FOR TYPICAL PAVING SECTION

STREET INFORMATION

STREET NAME	K VALUE - SAG	K VALUE - CREST	DESIGN SPEED LIMIT
ROGER HANKS PARKWAY	49	29	35 MPH
ROGER HANKS PARKWAY	26	12	25 MPH

ROGER HANKS PARKWAY

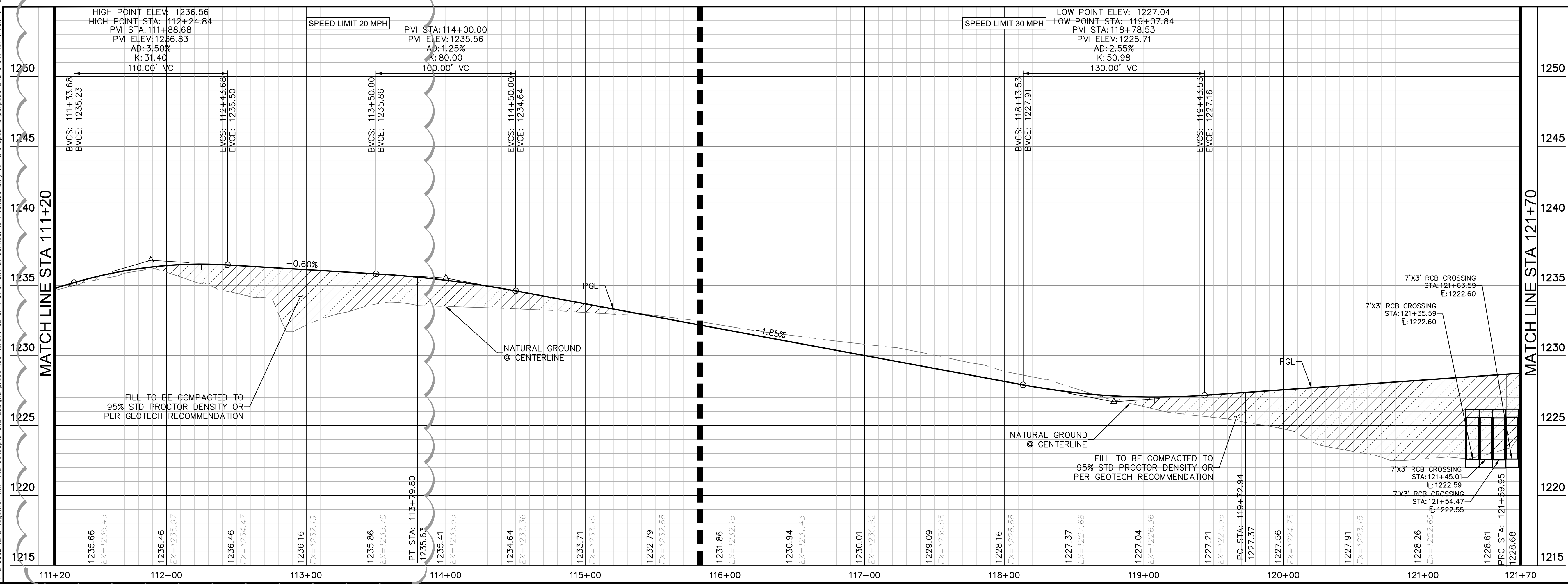

PROFILE SCALE
 1" = 40' HORIZONTAL
 1" = 4' VERTICAL

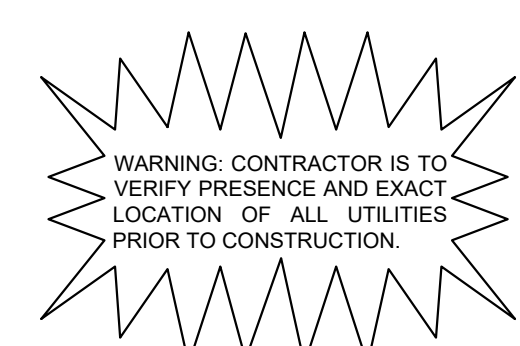

BENCHMARKS

- BM #150 SQUARE CUT SET AT THE BACK OF CURB
 - ELEV. = 1229.74' (NAVD '88)
- BM #151 SQUARE CUT SET AT THE BACK OF CURB
 - ELEV. = 1230.35' (NAVD '88)

04/04/2023 AEG

SIDEWALK WIDTH UPDATED

Kimley-Horn

© 2023 KIMLEY-HORN AND ASSOCIATES, INC.
 10814 JOLLYVILLE ROAD, AVALON IV, SUITE 300, AUSTIN, TX 78759
 PHONE: 512-418-1771 FAX: 512-418-7911
 WWW.KIMLEY-HORN.COM
 TEXAS REGISTERED ENGINEERING FIRM F-928

04/04/2023

ALVARADO E. GRANADOS, P.E.
 130084
 PROFESSIONAL ENGINEER

KHA PROJECT 06778317
 DATE MARCH 2023
 SCALE AS SHOWN
 DRAWN BY: DPD
 CHECKED BY: AEC

PAVING PLAN & PROFILE - ROGER HANKS PARKWAY 110+20 TO 121+70

ROGER HANKS PARKWAY EXTENSION II
 CITY OF DRIPPING SPRINGS
 HAYS COUNTY, TEXAS

SHEET NUMBER
16

Plotted By: granados, alex Date: April 04, 2023 03:41:26pm File Path: k:\aas_civil\06778317-heritage-ii\horns\yosger\horns\parkway\121+70 to 132+25.dwg
 This document, together with the concepts and designs presented herein, is an instrument of service. It is intended only for the specific purpose and client for which it was prepared. Reuse of and improper reliance on this document without written authorization and adaptation by Kimley-Horn and Associates, Inc. shall be without liability to Kimley-Horn and Associates, Inc.

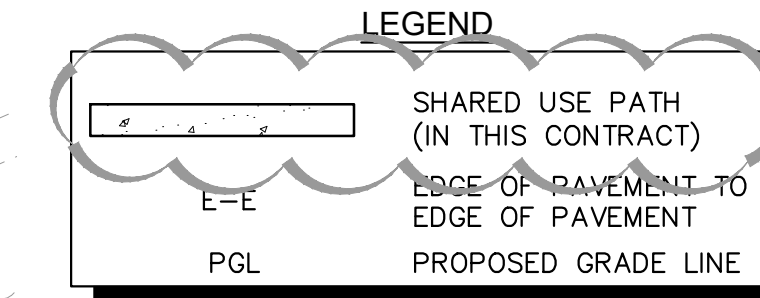
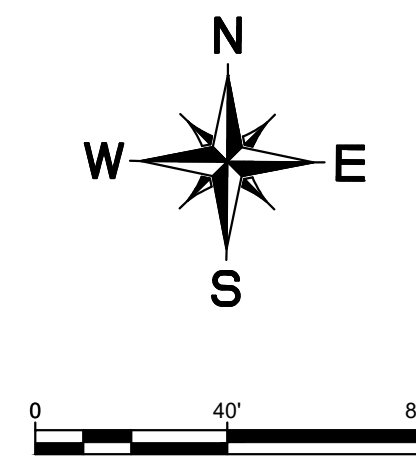
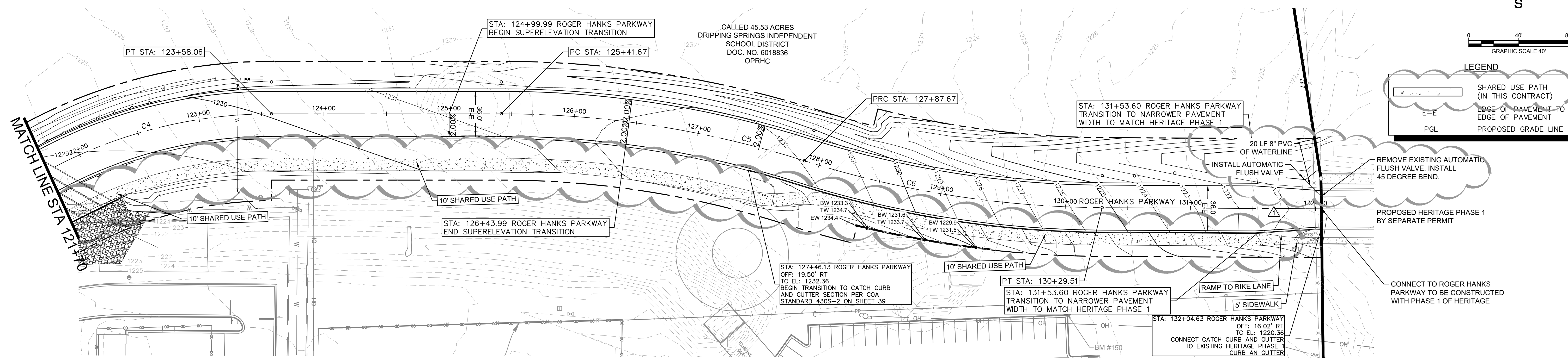

CURVE TABLE						
CURVE	RADIUS	LENGTH	CHORD BEARING	CHORD	DELTA	TANGENT
C4	375.00'	198.11'	N74°22'59"E	195.81'	30°16'06"	101.42'
C5	800.00'	246.00'	S81°40'25"E	245.03'	17°37'07"	123.98'
C6	800.00'	241.84'	S81°31'28"E	240.92'	17°19'13"	121.85'

PAVING NOTES
SEE PAVING DETAILS SHEETS 40 & 41 FOR TYPICAL PAVING SECTION

STREET INFORMATION			
STREET NAME	K VALUE - SAG	K VALUE - CREST	DESIGN SPEED LIMIT
ROGER HANKS PARKWAY	49	29	35 MPH
ROGER HANKS PARKWAY	26	12	25 MPH

ROGER HANKS PARKWAY

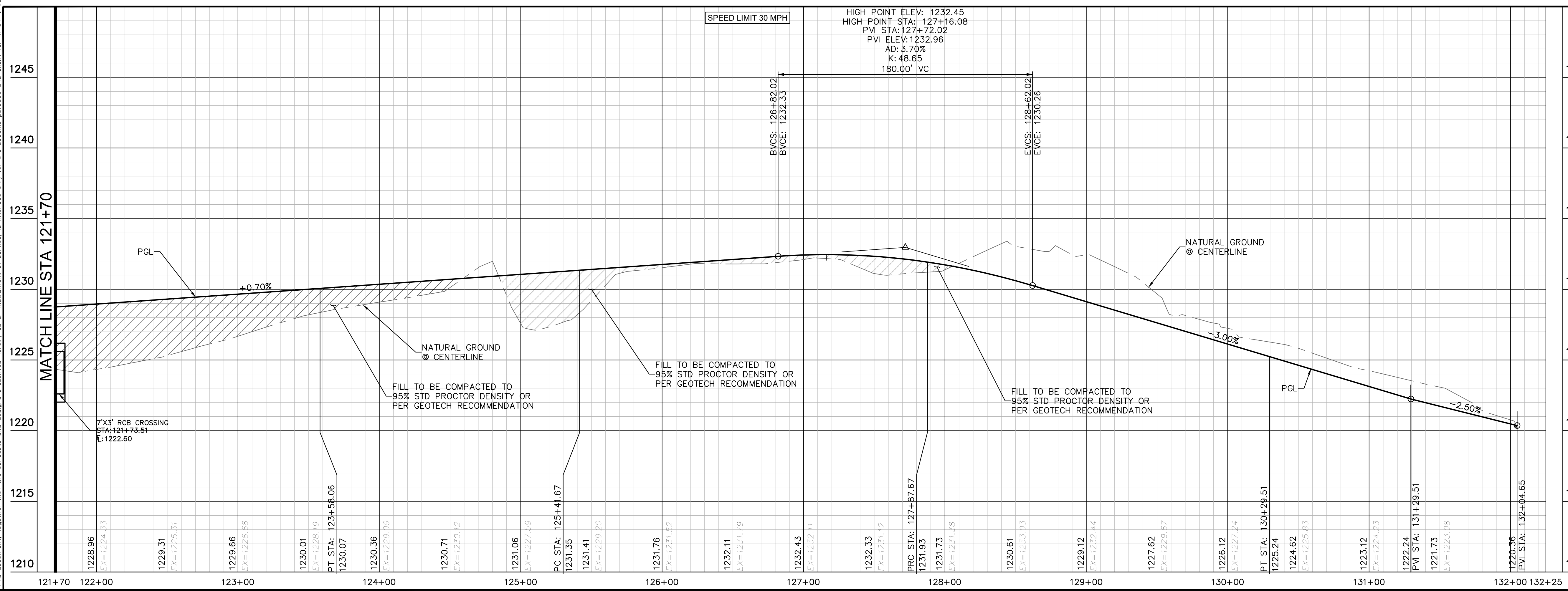

PROFILE SCALE
1" = 40' HORIZONTAL
1" = 4' VERTICAL

WARNING: CONTRACTOR IS TO VERIFY PRESENCE AND EXACT LOCATION OF ALL UTILITIES PRIOR TO CONSTRUCTION.

Know what's below. Call before you dig.

BENCHMARKS

BM #150 SQUARE CUT SET AT THE BACK OF CURB
 • ELEV. = 1229.74' (NAVD '88)
 BM #151 SQUARE CUT SET AT THE BACK OF CURB
 • ELEV. = 1230.35' (NAVD '88)

04/04/2023 AEG

SIDEWALK WIDTH UPDATED

Kimley-Horn

© 2023 KIMLEY-HORN AND ASSOCIATES, INC.
 10814 JOLLYVILLE ROAD, AVALON IV, SUITE 300, AUSTIN, TX 78759
 PHONE: 512-418-1771 FAX: 512-418-791
 WWW.KIMLEY-HORN.COM
 TEXAS REGISTERED ENGINEERING FIRM F-928

04/04/2023

KHA PROJECT: 06778317
 DATE: MARCH 2023
 SCALE: AS SHOWN
 DESIGNED BY: AEC
 DRAWN BY: DPD
 CHECKED BY: AEC

PAVING PLAN & PROFILE - ROGER HANKS PARKWAY 121+70 TO 132+25

ROGER HANKS PARKWAY EXTENSION II
CITY OF DRIPPING SPRINGS
HAYS COUNTY, TEXAS

SHEET NUMBER
17

NO. REVISIONS DATE BY