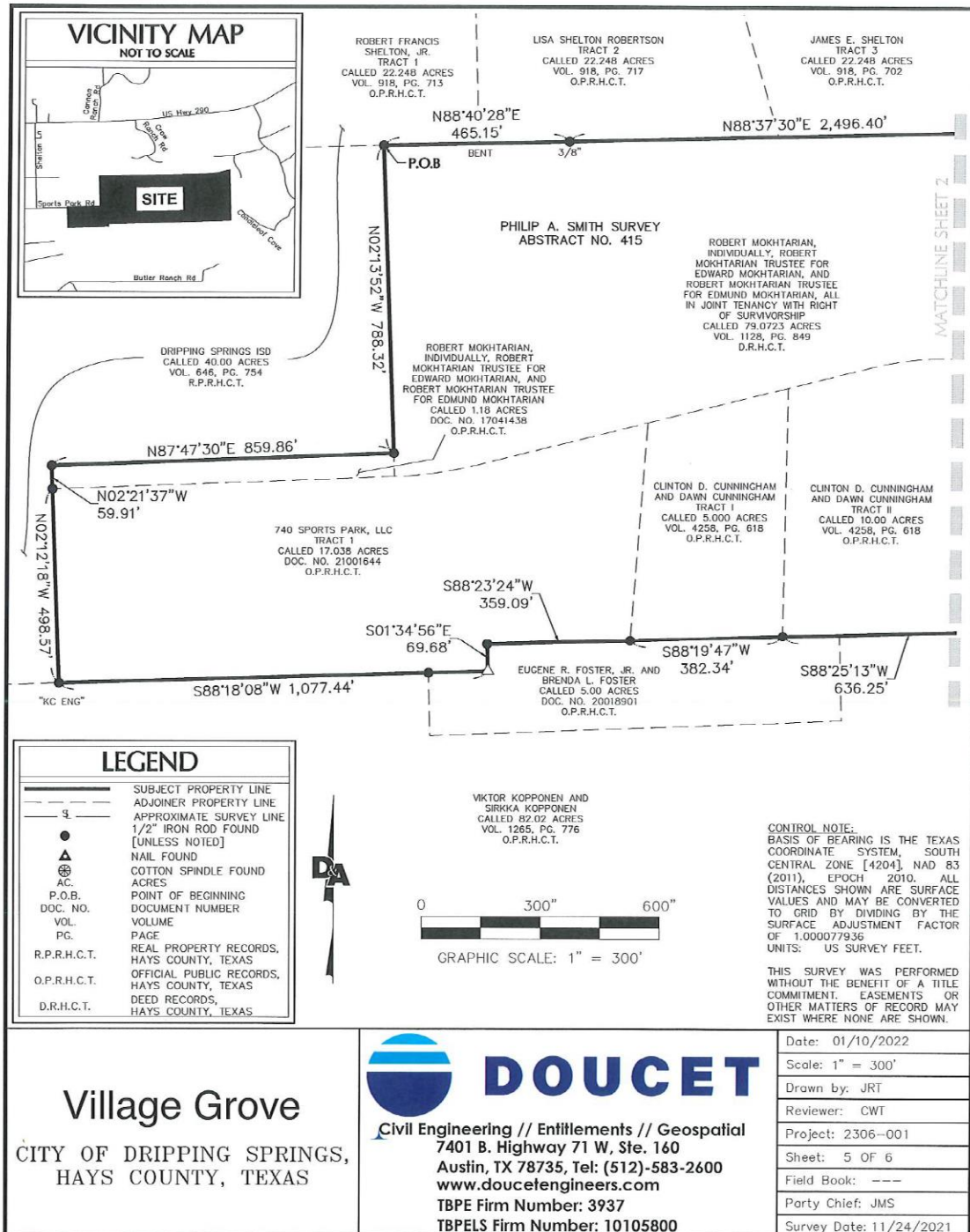

Exhibit A

Survey of the Land



**Village Grove**  
CITY OF DRIPPING SPRINGS,  
HAYS COUNTY, TEXAS

**DOUCET**  
Civil Engineering // Entitlements // Geospatial  
7401 B. Highway 71 W, Ste. 160  
Austin, TX 78735, Tel: (512)-583-2600  
www.doucetengineers.com  
TBPE Firm Number: 3937  
TBPELS Firm Number: 10105800

Date:	01/10/2022
Scale:	1" = 300'
Drawn by:	JRT
Reviewer:	CWT
Project:	2306-001
Sheet:	5 OF 6
Field Book:	---
Party Chief:	JMS
Survey Date:	11/24/2021

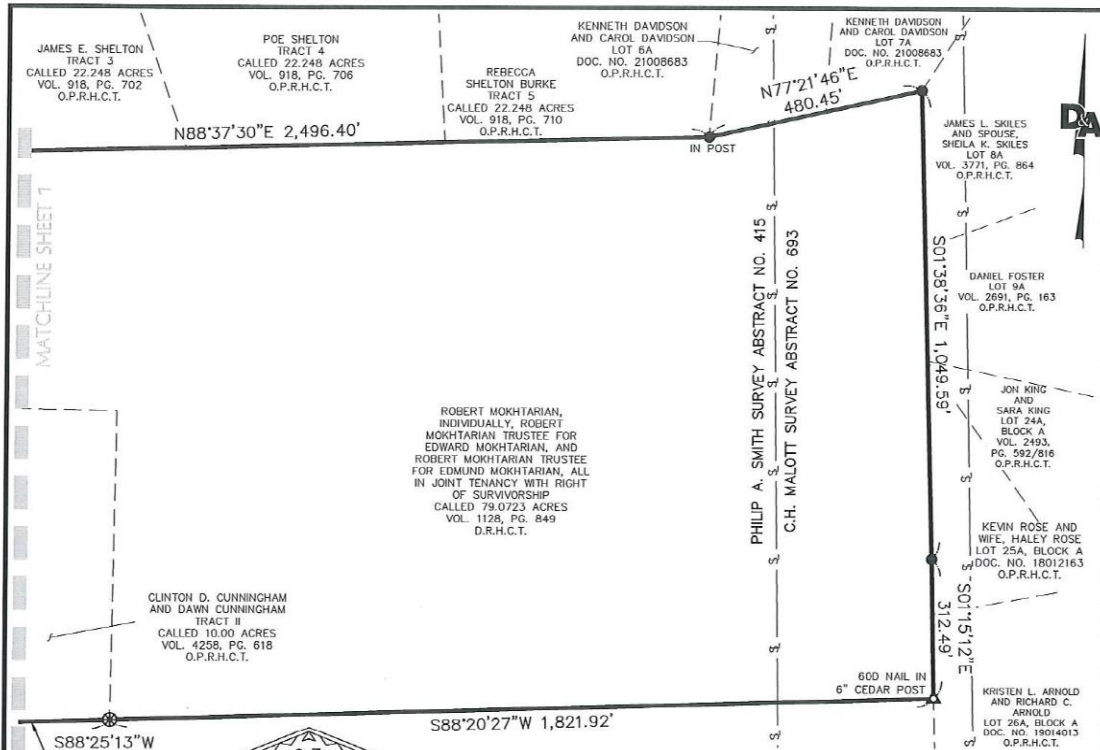

THIS DOCUMENT WAS PREPARED UNDER 22 TAC §663.21, DOES NOT REFLECT THE RESULTS OF AN ON THE GROUND SURVEY, AND IS NOT TO BE USED TO CONVEY OR ESTABLISH INTERESTS IN REAL PROPERTY EXCEPT THOSE RIGHTS AND INTERESTS IMPLIED OR ESTABLISHED BY THE CREATION OR RECONFIGURATION OF THE BOUNDARY OF THE POLITICAL SUBDIVISION FOR WHICH IT WAS PREPARED.

*Christopher W. Terry*  
 CHRISTOPHER W. TERRY DATE 01/10/2022  
 REGISTERED PROFESSIONAL LAND SURVEYOR  
 TEXAS REGISTRATION NO. 6649  
 DOUCET & ASSOCIATES, INC.  
 CTERRY@DOUCETENGINEERS.COM

VIKTOR KOPPONEN AND SIRKKA KOPPONEN CALLED 82.02 ACRES VOL. 1265, PG. 776 O.P.R.H.C.T.

CONTROL NOTE:  
 BASIS OF BEARING IS THE TEXAS COORDINATE SYSTEM, SOUTH CENTRAL ZONE [4204], NAD 83 (2011), EPOCH 2010. ALL DISTANCES SHOWN ARE SURFACE VALUES AND MAY BE CONVERTED TO GRID BY DIVIDING BY THE SURFACE ADJUSTMENT FACTOR OF 1.000077936  
 UNITS: US SURVEY FEET.

THIS SURVEY WAS PERFORMED WITHOUT THE BENEFIT OF A TITLE COMMITMENT, EASEMENTS OR OTHER MATTERS OF RECORD MAY EXIST WHERE NONE ARE SHOWN.



LEGEND	
	SUBJECT PROPERTY LINE
	ADJOINER PROPERTY LINE
	APPROXIMATE SURVEY LINE
	1/2" IRON ROD FOUND [UNLESS NOTED]
	NAIL FOUND
	COTTON SPINDLE FOUND
AC.	ACRES
P.O.B.	POINT OF BEGINNING
DOC. NO.	DOCUMENT NUMBER
VOL.	VOLUME
PG.	PAGE
R.P.R.H.C.T.	REAL PROPERTY RECORDS, HAYS COUNTY, TEXAS
O.P.R.H.C.T.	OFFICIAL PUBLIC RECORDS, HAYS COUNTY, TEXAS
D.R.H.C.T.	DEED RECORDS, HAYS COUNTY, TEXAS

**Village Grove**  
 CITY OF DRIPPING SPRINGS,  
 HAYS COUNTY, TEXAS

**DOUCET**  
 Civil Engineering // Entitlements // Geospatial  
 7401 B. Highway 71 W, Ste. 160  
 Austin, TX 78735, Tel: (512)-583-2600  
 www.doucetengineers.com  
 TBPE Firm Number: 3937  
 TBPELS Firm Number: 10105800

Date:	01/10/2022
Scale:	1" = 300'
Drawn by:	JRT
Reviewer:	CWT
Project:	2306-001
Sheet:	6 OF 6
Field Book:	---
Party Chief:	JMS
Survey Date:	11/24/2021