

Vol 1 Pg 1a

### ST. MARTIN'S SUBDIVISION

BEING 24.10 ACRES OF LAND  
IN  
P.A. SMITH LEAGUE, HAYS COUNTY, TEXAS

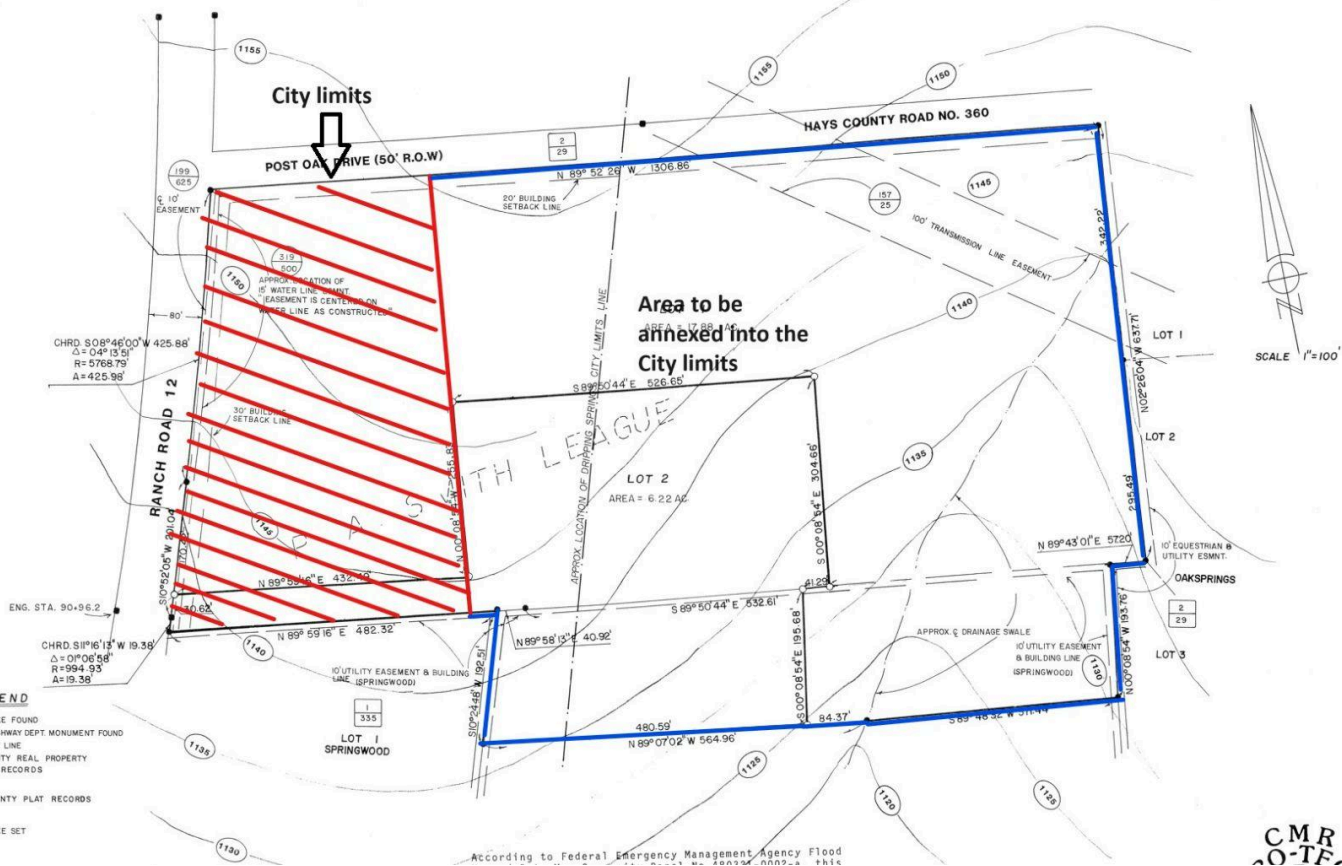

- LEGEND**
- IRON STAKE FOUND
  - TEXAS HIGHWAY DEPT. MONUMENT FOUND
  - EASEMENT LINE
  - HAYS COUNTY REAL PROPERTY OR DEED RECORDS
  - HAYS COUNTY PLAT RECORDS
  - IRON STAKE SET

According to Federal Emergency Management Agency Flood

CMR  
10-17

St. Martin de Porres Catholic Church Area to be Annexed