

Plotted By: Duff, Daniel Date: March 11, 2022 07:24:09am File Path: K:\AUS_Civil\06778317-Heritage-MI Homes\ROGER HANKS PARKWAY\Cod\Exhibits\ROW OVERLAP ON E&S-NO POND.dwg
This document, together with the concepts and designs presented herein, as an instrument of service, is intended only for the specific purpose and client for which it was prepared. Reuse of and improper reliance on this document without written authorization and adaptation by Kimley-Horn and Associates, Inc. shall be without liability to Kimley-Horn and Associates, Inc.

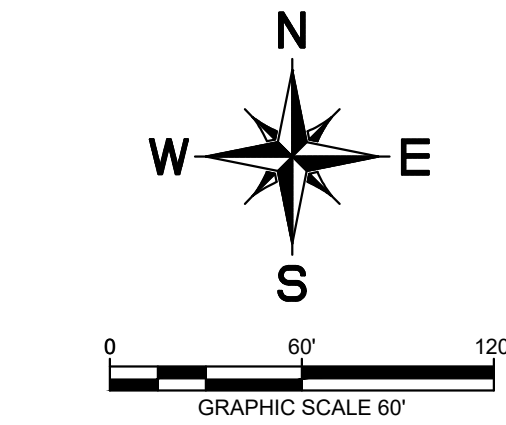

EROSION CONTROL LEGEND

- — — — — PROPERTY LINE
- — — — — PROPOSED CONTOUR
- — — — — EXISTING CONTOUR
- (SF) — — — — — SILT FENCE
- (CE) [Hatched Box] — — — — — STABILIZED CONSTRUCTION ENTRANCE/EXIT
- (IP) [Box with X] — — — — — INLET PROTECTION
- (RB) [Dashed Line] — — — — — ROCK BERM
- (LOC) — — — — — LIMITS OF CONSTRUCTION
- (TP) — — — — — TREE PROTECTION

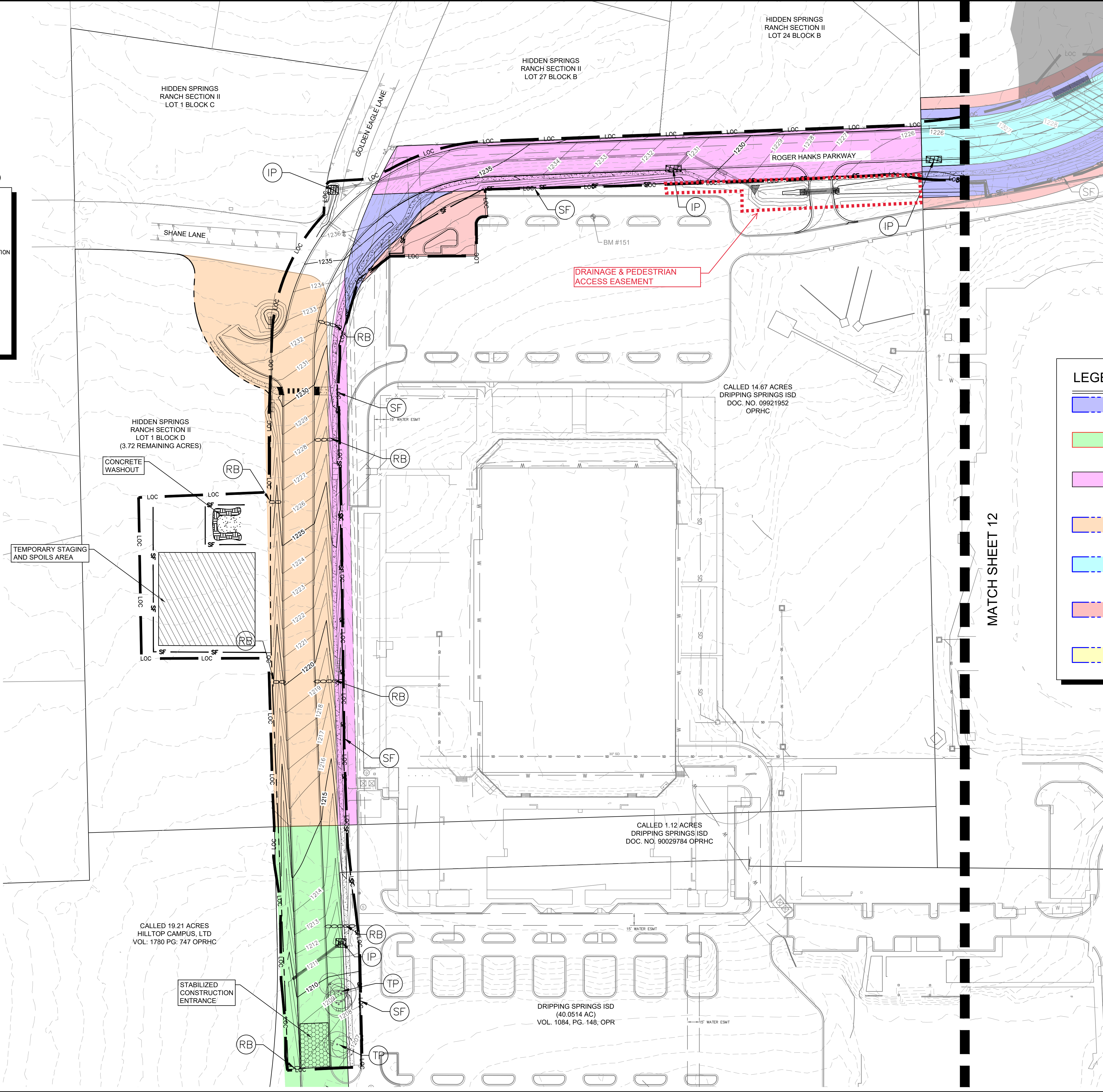

LEGEND

- [Blue Dashed Box] REQUESTED ADDITIONAL RIGHT OF WAY
- [Green Box] EXISTING R.O.W.
- [Pink Box] EXISTING ROADWAY EASEMENT
- [Orange Box] RIGHT OF WAY TO BE DEDICATED BY THE CITY OF DRIPPING SPRINGS
- [Light Blue Box] 60' AGREED UPON RIGHT OF WAY TO BE DEDICATED
- [Red Box] TEMPORARY CONSTRUCTION EASEMENT
- [Yellow Box] DRAINAGE EASEMENT



Know what's below.
Call before you dig.

BENCHMARKS

- BM #150 SQUARE CUT SET AT THE BACK OF CURB
 - ELEV.= 1229.74' (NAVD '88)
- BM #151 SQUARE CUT SET AT THE BACK OF CURB
 - ELEV.= 1230.35' (NAVD '88)

				© 2021 KIMLEY-HORN AND ASSOCIATES, INC. 10814 JOLLYVILLE ROAD, AVALON IV, SUITE 300, AUSTIN, TX 78759 PHONE: 512-418-1771 FAX: 512-418-791 WWW.KIMLEY-HORN.COM TEXAS REGISTERED ENGINEERING FIRM F-928	
KHA PROJECT 06778317				DATE SEPTEMBER 2021	
SCALE: AS SHOWN				DESIGNED BY: AEG	
DRAWN BY: AEG				CHECKED BY: BJB	
ROGER HANKS PARKWAY EXTENSION II CITY OF DRIPPING SPRINGS HAYS COUNTY, TEXAS				SHEET NUMBER	
REVISIONS				DATE	
BY				No.	

Plotted By: Duffy, Daniel Date: March 11, 2022 07:24:26am File Path: K:\AUS_Civil\06778317-Heritage-MI_Homes\ROGER HANKS PARKWAY.Cad\Exhibits\ROW OVERLAD ON E&S-NO POND.dwg
This document, together with the concepts and designs presented herein, as an instrument of service, is intended only for the specific purpose and client for which it was prepared. Reuse of and improper reliance on this document without written authorization and adaptation by Kimley-Horn and Associates, Inc. shall be without liability to Kimley-Horn and Associates, Inc.

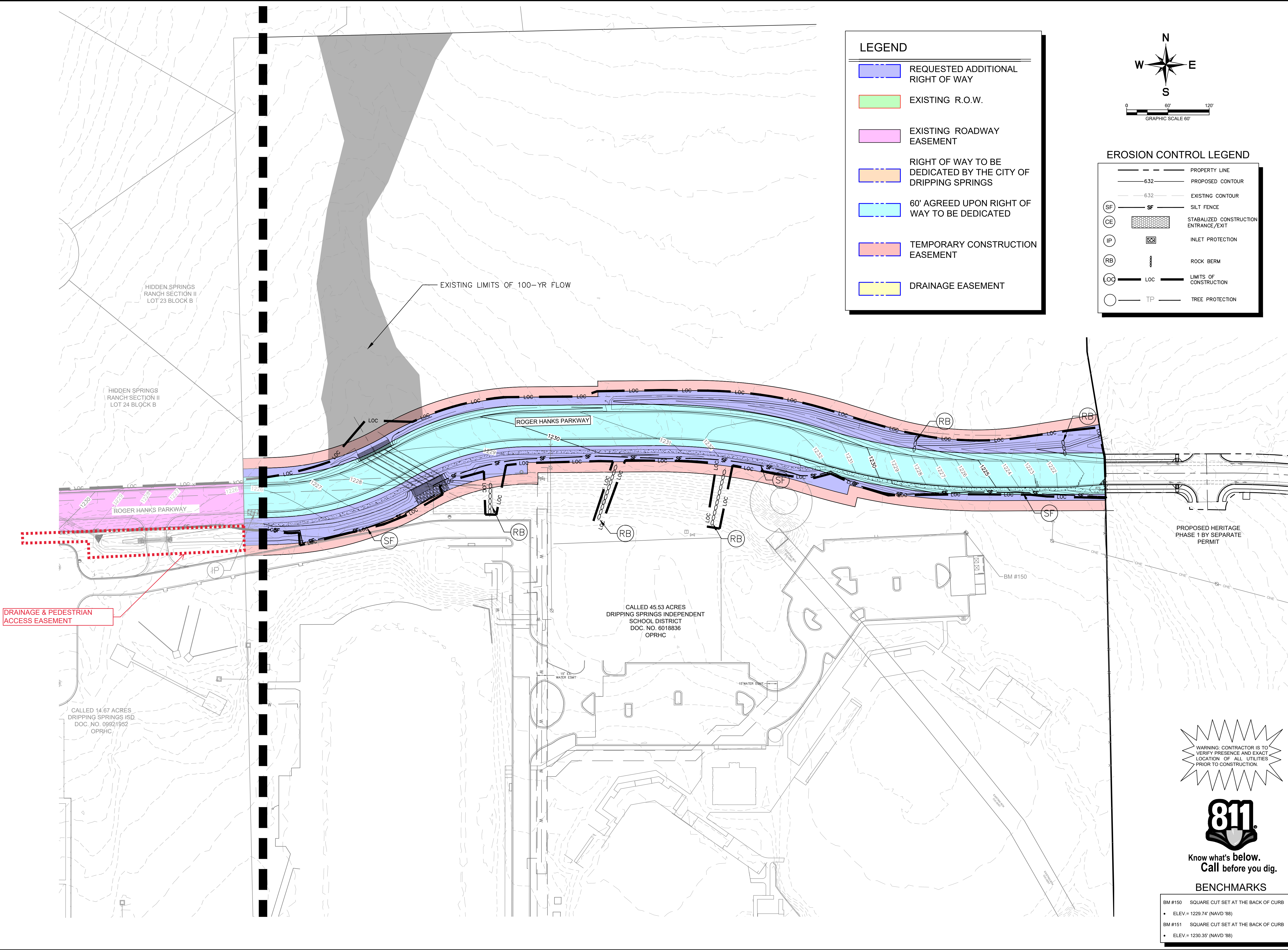

LEGEND

- REQUESTED ADDITIONAL RIGHT OF WAY
- EXISTING R.O.W.
- EXISTING ROADWAY EASEMENT
- RIGHT OF WAY TO BE DEDICATED BY THE CITY OF DRIPPING SPRINGS
- 60' AGREED UPON RIGHT OF WAY TO BE DEDICATED
- TEMPORARY CONSTRUCTION EASEMENT
- DRAINAGE EASEMENT

EROSION CONTROL LEGEND

- PROPERTY LINE
- PROPOSED CONTOUR
- EXISTING CONTOUR
- SILT FENCE
- STABILIZED CONSTRUCTION ENTRANCE/EXIT
- INLET PROTECTION
- ROCK BERM
- LIMITS OF CONSTRUCTION
- TREE PROTECTION

811

Know what's below.
Call before you dig.

BENCHMARKS

- BM #150 SQUARE CUT SET AT THE BACK OF CURB
• ELEV.= 1229.74' (NAVD '88)
- BM #151 SQUARE CUT SET AT THE BACK OF CURB
• ELEV.= 1230.35' (NAVD '88)

Kimley»Horn		© 2021 KIMLEY-HORN AND ASSOCIATES, INC. 10814 JOLLYVILLE ROAD, AVALON IV, SUITE 300, AUSTIN, TX 78759 PHONE: 512-418-1771 FAX: 512-418-791 WWW.KIMLEY-HORN.COM TEXAS REGISTERED ENGINEERING FIRM F-928	
KHA PROJECT 06778317	DATE SEPTEMBER 2021	SCALE AS SHOWN	DESIGNED BY AEG
DRAWN BY AEG		CHECKED BY BUB	
ROGER HANKS PARKWAY EXTENSION II		CITY OF DRIPPING SPRINGS HAYS COUNTY, TEXAS	
SHEET NUMBER		REVISIONS	
		DATE	
		BY	