



BASHY CREEK ENGINEERING
P.O. BOX 1002
ROBINSON, TEXAS 78868
TELEPHONE: 512.992.8899



CRTX ADDITION - ENGINEER'S EXHIBIT
27110 RANCH ROAD 12
DRIPPING SPRINGS, TX 78620

DATE: 08/14/2017
DRAWN BY: VIKTOR KOPPINEN

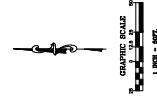

ENGINEER'S EXHIBIT

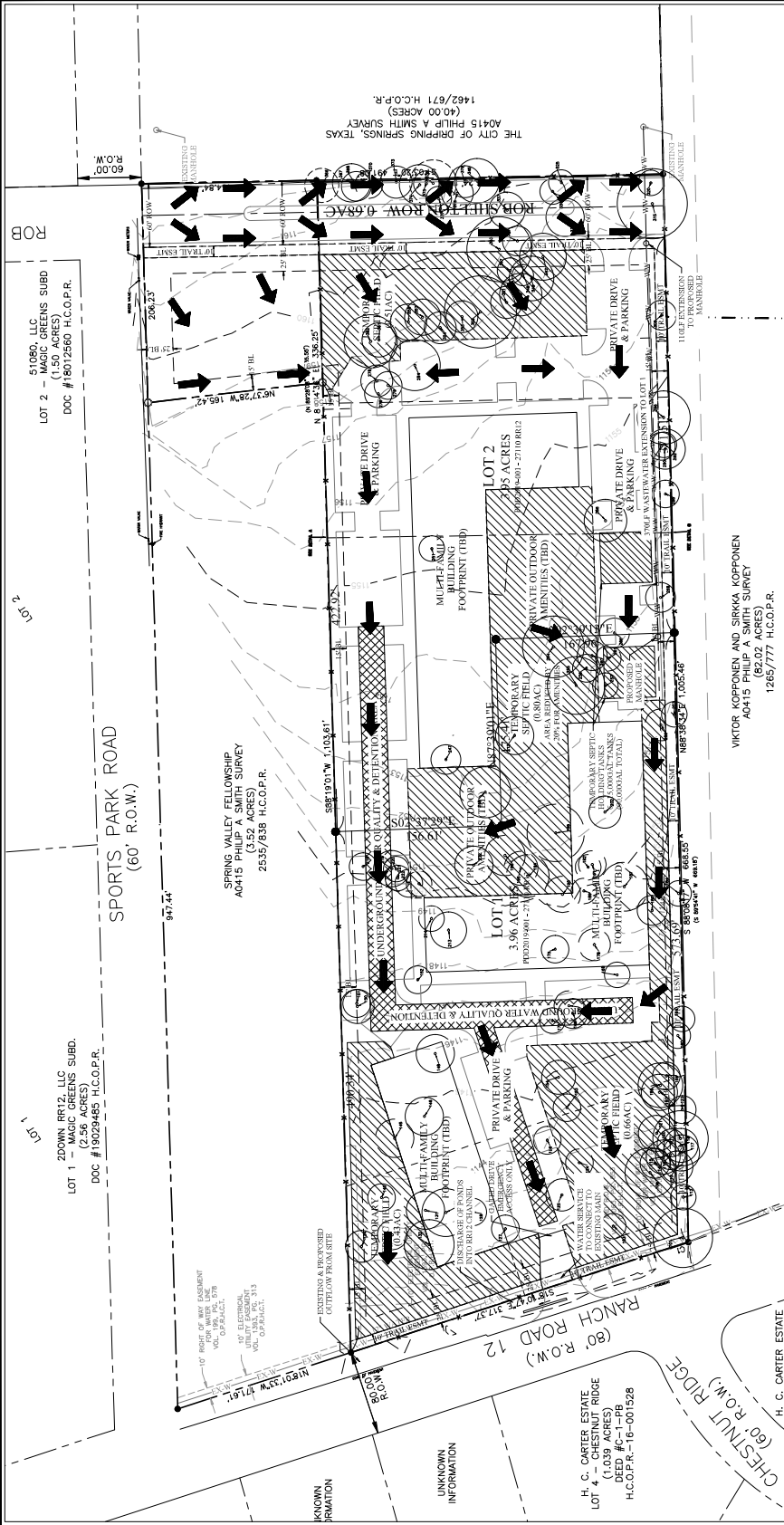

REVISIONS

NO.	DATE	DESCRIPTION
1	08/14/17	ISSUE FOR PERMIT
2		
3		
4		
5		
6		
7		
8		
9		
10		

LEGEND

SYMBOL	DESCRIPTION
(Symbol)	EXISTING BOUNDARY
(Symbol)	PROPOSED BOUNDARY
(Symbol)	EXISTING DRIVE
(Symbol)	PROPOSED DRIVE
(Symbol)	EXISTING PARKING
(Symbol)	PROPOSED PARKING
(Symbol)	EXISTING UTILITY
(Symbol)	PROPOSED UTILITY
(Symbol)	EXISTING STRUCTURE
(Symbol)	PROPOSED STRUCTURE
(Symbol)	EXISTING LOT
(Symbol)	PROPOSED LOT
(Symbol)	EXISTING ROAD
(Symbol)	PROPOSED ROAD
(Symbol)	EXISTING EASEMENT
(Symbol)	PROPOSED EASEMENT
(Symbol)	EXISTING ENCROACHMENT
(Symbol)	PROPOSED ENCROACHMENT
(Symbol)	EXISTING CURB
(Symbol)	PROPOSED CURB
(Symbol)	EXISTING SIDEWALK
(Symbol)	PROPOSED SIDEWALK
(Symbol)	EXISTING FENCE
(Symbol)	PROPOSED FENCE
(Symbol)	EXISTING TREE
(Symbol)	PROPOSED TREE
(Symbol)	EXISTING VEGETATION
(Symbol)	PROPOSED VEGETATION
(Symbol)	EXISTING SIGN
(Symbol)	PROPOSED SIGN
(Symbol)	EXISTING LIGHT
(Symbol)	PROPOSED LIGHT
(Symbol)	EXISTING UTILITIES
(Symbol)	PROPOSED UTILITIES
(Symbol)	EXISTING SURFACE
(Symbol)	PROPOSED SURFACE
(Symbol)	EXISTING MATERIAL
(Symbol)	PROPOSED MATERIAL
(Symbol)	EXISTING CONDITION
(Symbol)	PROPOSED CONDITION
(Symbol)	EXISTING PROPERTY
(Symbol)	PROPOSED PROPERTY

1" = 100'

KNOWN INFORMATION UNKNOWN INFORMATION

H. C. CARTER ESTATE LOT 4 - CHESTNUT RIDGE (1.039 ACRES) DEED #C-1-FB H.C.O.P.R.-16-001528

51080, LLC - MAGIC GREENS SUBD. (1.50 ACRES) DOC #18012660 H.C.O.P.R.

2DOWN BR12, LLC (2.56 ACRES) DOC #19029485 H.C.O.P.R.

27110 RANCH ROAD 12 (60' R.O.W.)

SPORTS PARK ROAD (60' R.O.W.)

LOT 1
LOT 2
LOT 3

UNKNOWN INFORMATION