







DOUBLE L RANCH PHASE 1 SITE DATA TABLES

BGE INC. 7000 NORTH MOPAC SUITE 100 AUSTIN TX 78757



Table with columns: REV, DESCRIPTION, DATE

Summary table with columns: BLOCK, SINGLE FAMILY LOTS, M.U.D. LOTS, HOA LOTS, TOTAL

Main data table with columns: STREET NAME, ROW WIDTH (FT), STREET WIDTH (FT), DESIGN SPEED, TYPE, STREET CORRIDOR, STREET CORRIDOR (ADDED), STREET CORRIDOR (REMOVED), STREET RIGHT-OF-WAY

Table with columns: BLOCK, LOT, ADDRESS, USE

Table with columns: BLOCK, LOT, ADDRESS, USE

Table with columns: BLOCK, LOT, ADDRESS, USE

Table with columns: BLOCK, LOT, ADDRESS, USE

Table with columns: BLOCK, LOT, ADDRESS, USE

Table with columns: BLOCK, LOT, ADDRESS, USE

Table with columns: BLOCK, LOT, ADDRESS, USE

Table with columns: BLOCK, LOT, ADDRESS, USE

Table with columns: BLOCK, LOT, ADDRESS, USE

Table with columns: BLOCK, LOT, ADDRESS, USE

Table with columns: BLOCK, LOT, ADDRESS, USE

Table with columns: BLOCK, LOT, ADDRESS, USE

Table with columns: BLOCK, LOT, ADDRESS, USE

Table with columns: BLOCK, LOT, ADDRESS, USE

Table with columns: BLOCK, LOT, ADDRESS, USE

Table with columns: BLOCK, LOT, ADDRESS, USE

Table with columns: Lot #, Length, Dimension

Table with columns: Lot #, Length, Dimension

Table with columns: Lot #, Length, Dimension

Table with columns: Lot #, Length, Dimension

Table with columns: Lot #, Length, Dimension





SHEET  
4 OF 9

DOUBLE L RANCH PHASE 1  
KEY MAP



BGE, Inc.  
7000 NORTH MOPAC, SUITE 300  
AUSTIN, TX 78731  
TEL: 817-479-0000 • www.bge.com  
TERRA REGISTERED NO. P-1048

REV	DATE	DESCRIPTION

- DESIGNED BY: [Symbol]
- REVIEWED BY: [Symbol]
- DRAWN BY: [Symbol]
- LEGEND**
- PRELIMINARY PLAN BOUNDARY
  - LOT LINES
  - EXISTING LOT LINES
  - FUTURE LOT LINES
  - 100 YR FLOOD LAIN
  - 100 YR FLOOD LAIN
  - TERRACE
  - 100 YR FLOOD LAIN
  - DIPPING SPRINGS WOBZ
  - EXISTING MAJOR CONTOUR
  - EXISTING MINOR CONTOUR
  - HAYS COUNTY RECOMMENDED ROW DEDICATION

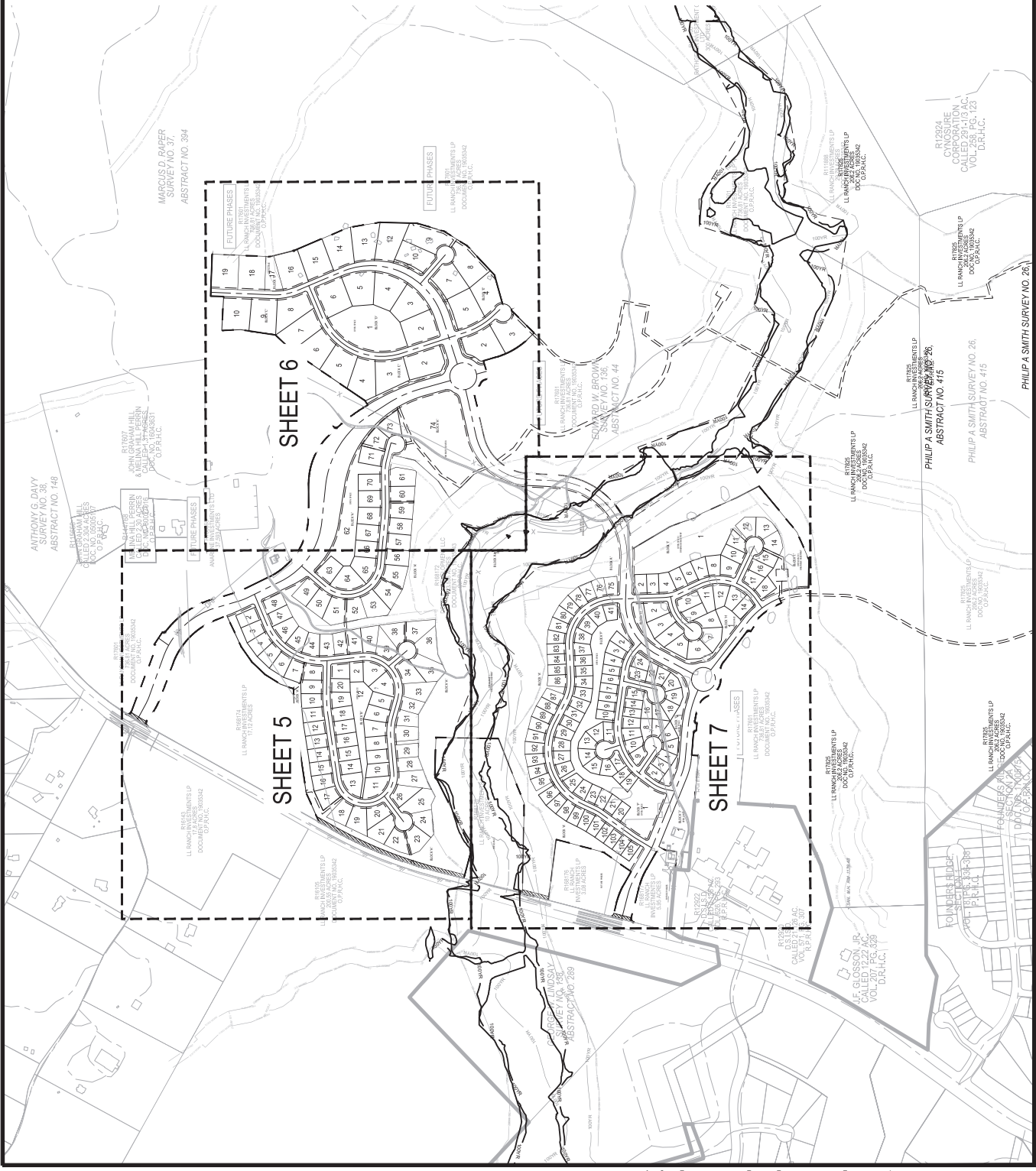
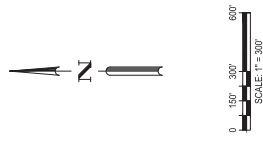





SHEET  
5 OF 9

DOUBLE L RANCH PHASE 1  
PRELIMINARY PLAN SHEET 1 OF 3



BGE, INC.  
7000 NORTH MOPAC, SUITE 100  
AUSTIN, TX 78751  
TEL: 817-479-0001 • WWW.BGECOM.COM  
TERRA REGISTRATION NO. P-1048

DESIGNED BY:	REVIEWED BY:	DATE:
DRAWN BY:	DESCRIPTION:	APP:

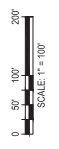
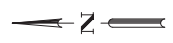

LEGEND

- PRELIMINARY PLAN BOUNDARY
- LOT LINES
- EXISTING LOT LINES
- FUTURE LOT LINES
- 100 YR FLOOD PLAIN
- TERRACE
- 100 YR
- TERRACE
- DRIPPING SPRINGS W/BEZEL
- EXISTING MAJOR CONTOUR
- XXX
- EXISTING MAJOR CONTOUR
- HAYS COUNTY RECOMMENDED ROW DESIGNATION



REV	DATE	DESCRIPTION

DESIGNED BY:  
 REVIEWED BY:  
 DRAWN BY:



**BGE, Inc.**  
 7000 NORTH AVENUE, SUITE 1100  
 ALLEN, TEXAS 75015  
 TEL: 972-979-0000 • www.bge.com  
 TRM Registration No. P-1048

PRELIMINARY PLAN SHEET 2 OF 3  
 DOUBLE L RANCH PHASE 1



SHEET  
 6 OF 9

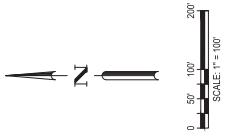

**LEGEND**

	PRELIMINARY PLAN BOUNDARY
	LOT LINES
	EXISTING LOT LINES
	FUTURE LOT LINES
	100 YR FLOOD PLAN
	TERRACE
	10' W/10'
	20' W/20'
	30' W/30'
	40' W/40'
	50' W/50'
	60' W/60'
	70' W/70'
	80' W/80'
	90' W/90'
	100' W/100'
	120' W/120'
	150' W/150'
	200' W/200'
	250' W/250'
	300' W/300'
	350' W/350'
	400' W/400'
	450' W/450'
	500' W/500'
	550' W/550'
	600' W/600'
	650' W/650'
	700' W/700'
	750' W/750'
	800' W/800'
	850' W/850'
	900' W/900'
	950' W/950'
	1000' W/1000'
	1050' W/1050'
	1100' W/1100'
	1150' W/1150'
	1200' W/1200'
	1250' W/1250'
	1300' W/1300'
	1350' W/1350'
	1400' W/1400'
	1450' W/1450'
	1500' W/1500'
	1550' W/1550'
	1600' W/1600'
	1650' W/1650'
	1700' W/1700'
	1750' W/1750'
	1800' W/1800'
	1850' W/1850'
	1900' W/1900'
	1950' W/1950'
	2000' W/2000'
	2050' W/2050'
	2100' W/2100'
	2150' W/2150'
	2200' W/2200'
	2250' W/2250'
	2300' W/2300'
	2350' W/2350'
	2400' W/2400'
	2450' W/2450'
	2500' W/2500'
	2550' W/2550'
	2600' W/2600'
	2650' W/2650'
	2700' W/2700'
	2750' W/2750'
	2800' W/2800'
	2850' W/2850'
	2900' W/2900'
	2950' W/2950'
	3000' W/3000'
	3050' W/3050'
	3100' W/3100'
	3150' W/3150'
	3200' W/3200'
	3250' W/3250'
	3300' W/3300'
	3350' W/3350'
	3400' W/3400'
	3450' W/3450'
	3500' W/3500'
	3550' W/3550'
	3600' W/3600'
	3650' W/3650'
	3700' W/3700'
	3750' W/3750'
	3800' W/3800'
	3850' W/3850'
	3900' W/3900'
	3950' W/3950'
	4000' W/4000'
	4050' W/4050'
	4100' W/4100'
	4150' W/4150'
	4200' W/4200'
	4250' W/4250'
	4300' W/4300'
	4350' W/4350'
	4400' W/4400'
	4450' W/4450'
	4500' W/4500'
	4550' W/4550'
	4600' W/4600'
	4650' W/4650'
	4700' W/4700'
	4750' W/4750'
	4800' W/4800'
	4850' W/4850'
	4900' W/4900'
	4950' W/4950'
	5000' W/5000'
	5050' W/5050'
	5100' W/5100'
	5150' W/5150'
	5200' W/5200'
	5250' W/5250'
	5300' W/5300'
	5350' W/5350'
	5400' W/5400'
	5450' W/5450'
	5500' W/5500'
	5550' W/5550'
	5600' W/5600'
	5650' W/5650'
	5700' W/5700'
	5750' W/5750'
	5800' W/5800'
	5850' W/5850'
	5900' W/5900'
	5950' W/5950'
	6000' W/6000'
	6050' W/6050'
	6100' W/6100'
	6150' W/6150'
	6200' W/6200'
	6250' W/6250'
	6300' W/6300'
	6350' W/6350'
	6400' W/6400'
	6450' W/6450'
	6500' W/6500'
	6550' W/6550'
	6600' W/6600'
	6650' W/6650'
	6700' W/6700'
	6750' W/6750'
	6800' W/6800'
	6850' W/6850'
	6900' W/6900'
	6950' W/6950'
	7000' W/7000'
	7050' W/7050'
	7100' W/7100'
	7150' W/7150'
	7200' W/7200'
	7250' W/7250'
	7300' W/7300'
	7350' W/7350'
	7400' W/7400'
	7450' W/7450'
	7500' W/7500'
	7550' W/7550'
	7600' W/7600'
	7650' W/7650'
	7700' W/7700'
	7750' W/7750'
	7800' W/7800'
	7850' W/7850'
	7900' W/7900'
	7950' W/7950'
	8000' W/8000'
	8050' W/8050'
	8100' W/8100'
	8150' W/8150'
	8200' W/8200'
	8250' W/8250'
	8300' W/8300'
	8350' W/8350'
	8400' W/8400'
	8450' W/8450'
	8500' W/8500'
	8550' W/8550'
	8600' W/8600'
	8650' W/8650'
	8700' W/8700'
	8750' W/8750'
	8800' W/8800'
	8850' W/8850'
	8900' W/8900'
	8950' W/8950'
	9000' W/9000'
	9050' W/9050'
	9100' W/9100'
	9150' W/9150'
	9200' W/9200'
	9250' W/9250'
	9300' W/9300'
	9350' W/9350'
	9400' W/9400'
	9450' W/9450'
	9500' W/9500'
	9550' W/9550'
	9600' W/9600'
	9650' W/9650'
	9700' W/9700'
	9750' W/9750'
	9800' W/9800'
	9850' W/9850'
	9900' W/9900'
	9950' W/9950'
	10000' W/10000'











EXISTING HYDROLOGY MAP  
DOUBLE L RANCH PHASE 1

BCE Inc.  
7000 NORTH MOORE, SUITE 200  
KATY, TX 77755  
7136 Registration No. F-1048



DESIGNED BY:  
REVIEWED BY:  
DRAWN BY:

REV	DATE	DESCRIPTION

SHEET  
9 OF 9

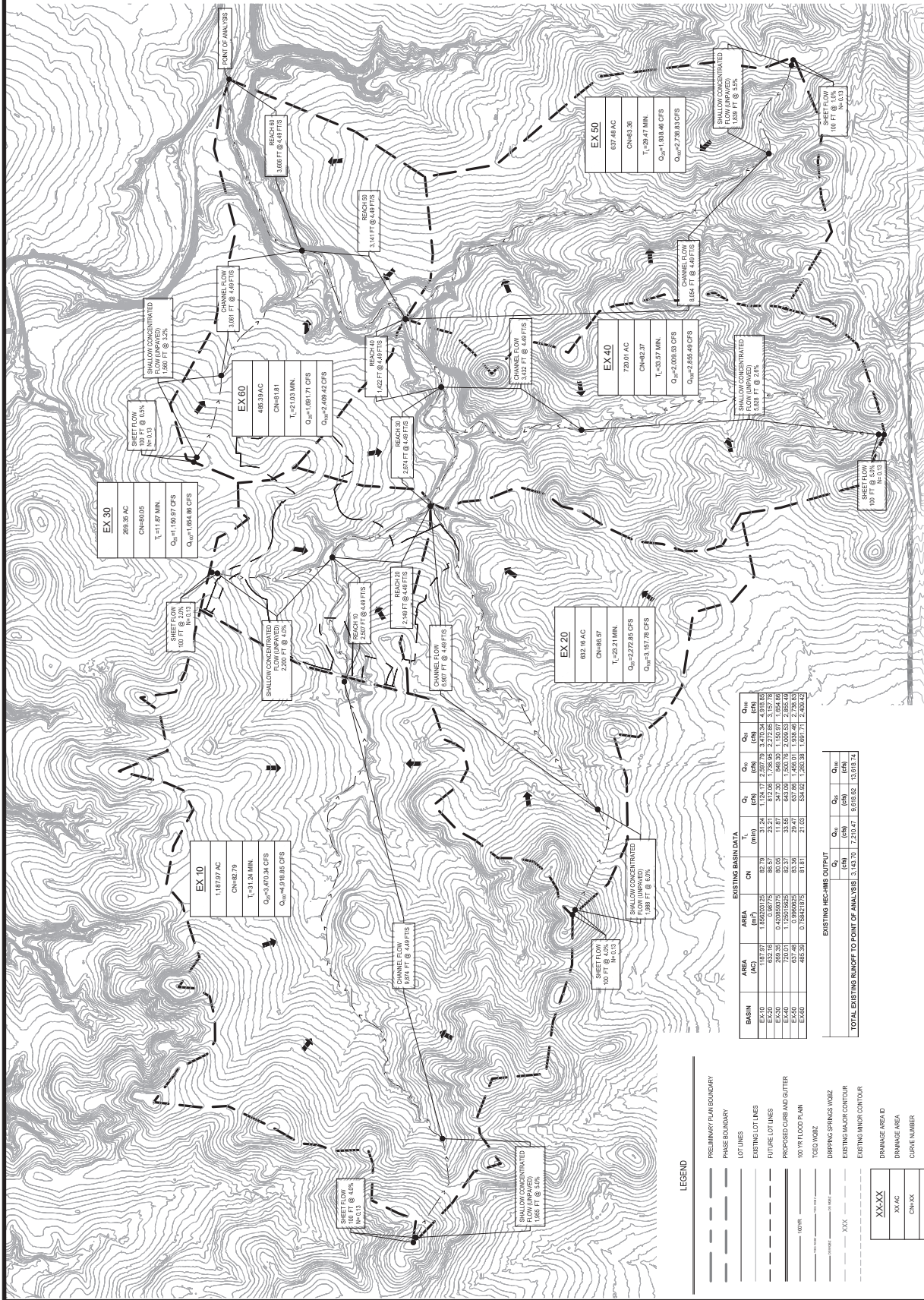
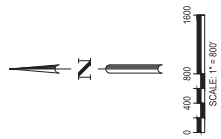

BASIN	AREA (AC)	CN	T <sub>c</sub> (min)	Q <sub>p</sub>		Q <sub>mp</sub>	
				(CFS)	(FH)	(CFS)	(FH)
EX-10	1,109.97	82.79	12.70	1,524.17	609.79	3,470.34	1,815.85
EX-20	682.94	82.79	25.21	812.09	1,798.95	2,272.85	1,197.78
EX-30	200.35	82.79	11.00	200.35	450.00	1,000.00	500.00
EX-40	720.01	82.79	12.70	812.09	1,798.95	2,272.85	1,197.78
EX-50	697.48	82.79	12.70	812.09	1,798.95	2,272.85	1,197.78
EX-60	485.94	82.79	12.70	812.09	1,798.95	2,272.85	1,197.78

EXISTING 100-YEAR FLOW UNIMPAIRED			
AREA (AC)	Q <sub>p</sub> (CFS)	Q <sub>mp</sub> (FH)	Q <sub>mp</sub> (CFS)
TOTAL EXISTING RUNOFF TO POINT OF ANALYSIS	3,142.70	7,210.07	8,918.82

- LEGEND**
- PRELIMINARY PLAN BOUNDARY
  - PHASE BOUNDARY
  - LOT LINES
  - EXISTING LOT LINES
  - FUTURE LOT LINES
  - PROPOSED CURB AND GUTTER
  - 100 YR FLOOD PLAIN
  - TCSO WQSZ
  - DRIPPING SPRINGS WQSZ
  - EXISTING MAJOR CONTOUR
  - EXISTING MINOR CONTOUR
  - DRAINAGE AREA
  - DRAINAGE AREA
  - CURVE NUMBER
  - LAND USE
  - 20YR PEAK FLOW
  - 100YR PEAK FLOW
  - 100YR PEAK FLOW
  - FLOW ARROW
  - DRAINAGE AREA BOUNDARY
  - T-LINE



