

STATE OF TEXAS)(
COUNTY OF HAYS)(

KNOW ALL MEN BY THESE PRESENTS, THAT MASA SCOTT ROBERTS OWNER OF THE REMAINDER OF 100 ACRES OF LAND, RECORDED IN VOLUME 301, PAGE 865 OF THE DEED RECORDS OF HAYS COUNTY, TEXAS, OUT OF THE FRELOVE WOODY SURVEY No. 23, ABSTRACT No. 20, HAYS COUNTY, TEXAS, DO HEREBY SUBDIVIDE 9.070 ACRES, TO BE KNOWN AS "DRIFTWOOD RANCH SUBDIVISION, PHASE THREE, SECTION ONE, FINAL PLAT", IN ACCORDANCE WITH THE PLAT SHOWN HEREON, SUBJECT TO ANY AND ALL EASEMENTS OR RESTRICTIONS HERETOFORE GRANTED AND DO HEREBY DEDICATE TO THE PUBLIC THE USE OF THE EASEMENTS SHOWN HEREON.

BY: MASA SCOTT ROBERTS
P.O. BOX 311
DRIFTWOOD, TEXAS 78619

DATE

STATE OF TEXAS)(
COUNTY OF HAYS)(

BEFORE ME, THE UNDERSIGNED AUTHORITY, ON THIS DAY PERSONALLY APPEARED MASA SCOTT ROBERTS, KNOWN BY ME TO BE THE PERSON WHOSE NAME IS SUBSCRIBED TO THE FORGOING INSTRUMENT AND ACKNOWLEDGED TO ME THAT HE EXECUTED THE SAME FOR THE PURPOSES AND CONSIDERATIONS THEREIN STATED.

GIVEN UNDER MY HAND AND SEAL OF OFFICE THIS THE DAY OF 2022. A.D.

NOTARY PUBLIC IN AND FOR THE STATE OF TEXAS

THIS IS TO CERTIFY THAT I AM CERTIFIED TO PRACTICE THE PROFESSION OF ENGINEERING IN THE STATE OF TEXAS; THAT I PREPARED THE PLAN SUBMITTED HERewith, AND THAT ALL INFORMATION SHOWN THEREON IS ACCURATE AND CORRECT TO THE BEST OF MY KNOWLEDGE AS RELATED TO THE ENGINEERING PORTIONS THEREOF AND THAT SAID PLAN COMPLIES WITH ORDINANCE No. 1230.6 SETTING FORTH REQUIREMENTS AND OBLIGATIONS FOR SUBDIVISIONS IN THE CITY OF DRIPPING SPRINGS AND THE SUBDIVISION AND DEVELOPMENT REGULATIONS OF HAYS COUNTY, TEXAS, EXCEPT FOR THOSE VARIANCES GRANTED BY THE COMMISSIONERS COURT.

WITNESS MY HAND THIS THE DAY OF 2022.

JOHN K. BLAKE, P.E.
MURFEE ENGINEERING CO., INC.
1101 SOUTH CAPITAL OF TEXAS HIGHWAY
BUILDING D, SUITE 110
AUSTIN, TEXAS 78746



ENGINEER'S NOTES:

- 1. NO PORTION OF THIS SUBDIVISION LIES WITHIN THE BOUNDARIES OF THE EDWARDS AQUIFER RECHARGE ZONE.
2. THE ENTIRETY OF THIS SUBDIVISION LIES WITHIN THE BOUNDARIES OF THE CONTRIBUTING ZONE OF THE EDWARDS AQUIFER.
3. NO PORTION OF THIS SUBDIVISION LIES WITHIN THE BOUNDARIES OF ANY MUNICIPALITY'S CORPORATE CITY LIMITS, BUT IS WITHIN THE EXTRATERRITORIAL JURISDICTION OF THE CITY OF DRIPPING SPRINGS.
4. NO PORTION OF THIS SUBDIVISION LIES WITHIN THE BOUNDARIES OF A FLOOD HAZARD AREA AS DELINEATED ON HAYS COUNTY COMMUNITY PANEL MAP #48209C0120 F, EFFECTIVE DATE SEPTEMBER 2, 2005.

I GREGORY A. WAY, A PROFESSIONAL LAND SURVEYOR IN THE STATE OF TEXAS, HEREBY CERTIFY THAT THIS PLAT COMPLIES WITH THE SURVEY RELATED REQUIREMENTS OF THE CITY OF DRIPPING SPRINGS SUBDIVISION ORDINANCE AND FURTHER CERTIFY THAT THIS PLAT IS TRUE AND CORRECTLY MADE AND IS PREPARED FROM AN ACTUAL SURVEY OF THE PROPERTY MADE UNDER MY SUPERVISION ON THE GROUND AND THAT THE CORNER MONUMENTS WERE PROPERLY PLACED UNDER MY SUPERVISION.

WITNESS MY HAND THIS THE DAY OF February, 2022.

GREGORY A. WAY
REGISTERED PROFESSIONAL LAND SURVEYOR
No. 4567 - STATE OF TEXAS
CAPITAL SURVEYING COMPANY, INC.
925 CAPITAL OF TEXAS HWY. SO.
BLDG. B, STE. 115
AUSTIN, TEXAS 78746



DRIFTWOOD RANCH SUBDIVISION,
PHASE THREE, SECTION ONE,
FINAL PLAT

GENERAL NOTES:

- 1. THIS SUBDIVISION IS LOCATED WITHIN THE CITY OF DRIPPING SPRINGS EXTRATERRITORIAL JURISDICTION.
2. THIS SUBDIVISION IS WITHIN THE HAYS CONSOLIDATED INDEPENDENT SCHOOL DISTRICT.
3. THIS SUBDIVISION IS LOCATED WITHIN HAYS COUNTY FIRE ESD #6 AND NORTH HAYS COUNTY ESD #1.
4. NO FENCES SHALL BE PLACED SO AS TO IMPEDE THE FLOW OF DRAINAGE WITHIN AN EXISTING DRAINAGE WAY.
5. TOTAL ACREAGE OF DEVELOPMENT: 9.070
TOTAL ACREAGE OF LOT: 9.070
INTENDED USE OF LOTS: RESIDENTIAL AND AGRICULTURE
TOTAL NUMBER OF LOTS: 1. AVERAGE SIZE OF LOTS: 9.070
NUMBER OF LOTS: Greater than 10 acres: 0
Larger than 5, less than 10: 1
Between 2 & 5 acres: 0
Between 1 & 2 acres: 0
Less than an acre: 0
6. ALL CULVERTS, WHEN REQUIRED, SHALL COMPLY WITH THE CURRENT HAYS COUNTY STANDARDS, PER HAYS COUNTY DEVELOPMENT REGULATIONS, CHAPTER 705, SUBCHAPTER 8.03.
7. WHILE THE WATER AVAILABILITY RULES ARE INTENDED TO PRESERVE AND PROTECT THE WATER RESOURCES OF HAYS COUNTY, THE COMMISSIONERS COURT OF HAYS COUNTY DOES NOT MAKE ANY WARRANTY - EXPRESSED, IMPLIED, OR OTHERWISE - THAT SUBDIVISIONS THAT COMPLY WITH THESE RULES WILL BE ABLE TO MEET THE WATER NEEDS OF THOSE PURCHASING LOTS WITHIN THE SUBDIVISION.
8. THIS SUBDIVISION IS SUBJECT TO THE DEVELOPMENT AGREEMENT REACHED BETWEEN THE CITY OF DRIPPING SPRINGS AND M. SCOTT ROBERTS, RECORDED IN VOLUME 3381, PAGE 708 AND THE AMENDED AND THE RESTATED DEVELOPMENT AGREEMENT RECORDED IN VOLUME 5150, PAGE 594, BOTH OF THE OFFICIAL PUBLIC RECORDS OF HAYS COUNTY, TEXAS, AS AMENDED FROM TIME TO TIME. SITE DEVELOPMENT AND BUILDING PERMITS ARE REQUIRED FOR COMMERCIAL DEVELOPMENT. BUILDING PERMITS ARE REQUIRED PRIOR TO CONSTRUCTION ON RESIDENTIAL LOTS.
9. THE IMPERVIOUS COVER FOR THIS SUBDIVISION SHALL COMPLY WITH THE OVERALL IMPERVIOUS COVER OF 17% IN ACCORDANCE WITH THE AMENDED AND RESTATED DEVELOPMENT AGREEMENT RECORDED IN VOLUME 5150, PAGE 594, OFFICIAL PUBLIC RECORDS OF HAYS COUNTY, TEXAS.
10. THE OPEN SPACE PROVIDED MEETS THE REQUIREMENTS OF THE PARKLAND DEDICATION ORDINANCE IN ACCORDANCE WITH THE AMENDED AND RESTATED DEVELOPMENT AGREEMENT RECORDED IN VOLUME 5150, PAGE 594, OFFICIAL PUBLIC RECORDS OF HAYS COUNTY, TEXAS.
11. THE OWNER WILL ALLOW THE RIGHT-OF-ENTRY TO THE CITY, UTILITY OR PUBLIC SERVICE PROVIDERS AND EMERGENCY VEHICLES AS NECESSARY.
12. DEVELOPMENT IN THE WATER QUALITY BUFFER ZONE IS REGULATED PER THE CITY'S WATER QUALITY PROTECTION ORDINANCE.
13. THIS SUBDIVISION IS WITHIN THE JURISDICTION OF THE DRIFTWOOD ECONOMIC DEVELOPMENT MUNICIPAL MANAGEMENT DISTRICT.
14. THIS PLAT AND SUBSEQUENT SITE DEVELOPMENT PLANS SHALL COMPLY WITH THE MOST CURRENT INTERNATIONAL FIRE CODE AS ADOPTED AND AMENDED BY THE EMERGENCY SERVICE DISTRICT No. 6 OR ITS SUCCESSORS.
15. NO DRIVEWAY CONSTRUCTED ON ANY LOT WITHIN THIS SUBDIVISION SHALL BE PERMITTED ACCESS ONTO A PUBLIC ROADWAY UNLESS: A PERMIT FOR USE OF THE STATE ROADWAY RIGHT-OF-WAY HAS BEEN ISSUED.
16. THE 100-YEAR FLOODPLAIN IS CONTAINED WITHIN THE DRAINAGE EASEMENT AS SHOWN HEREON.
17. DRAINAGE EASEMENTS SHALL BE MAINTAINED BY THE OWNER OR HIS/HERS ASSIGNS
18. A P.U.E. IS DEDICATED ALONG SIDE AND REAR LOT LINES. AND ALONG THE RIGHT-OF-WAY AS SHOWN ON THE PLAT.
19. POST CONSTRUCTION STORMWATER CONTROL MEASURES SHALL HAVE A MAINTENANCE PLAN. THE MAINTENANCE PLAN MUST BE FILED IN THE REAL PROPERTY RECORDS OF HAYS COUNTY. THE OWNER OPERATOR OF ANY NEW DEVELOPMENT OR REDEVELOPMENT SITE SHALL DEVELOP AND IMPLEMENT A MAINTENANCE PLAN ADDRESSING MAINTENANCE REQUIREMENTS FOR ANY STRUCTURAL CONTROL MEASURES INSTALLED ON SITE. OPERATION AND MAINTENANCE PERFORMED SHALL BE DOCUMENTED AND RETAINED AND MADE AVAILABLE FOR REVIEW UPON REQUEST.
20. U.S. FISH AND WILDLIFE SERVICE BUFFER ZONES: THE USFWS BUFFER ZONES SHALL REMAIN FREE OF CONSTRUCTION, DEVELOPMENT, OR OTHER ALTERATIONS. THE NUMBER OF ROADWAYS CROSSING THROUGH THE BUFFER ZONES SHOULD BE MINIMIZED AND CONSTRUCTED ONLY WHEN NECESSARY TO SAFELY ACCESS PROPERTY THAT CANNOT OTHERWISE BE ACCESSED. OTHER ALTERATIONS WITHIN BUFFER ZONES COULD INCLUDE UTILITY CROSSINGS, BUT ONLY WHEN NECESSARY, FENCES, LOW IMPACT PARKS, AND OPEN SPACE. LOW IMPACT PARK DEVELOPMENT WITHIN THE BUFFER ZONE SHOULD BE LIMITED TO TRAILS, PICNIC FACILITIES, AND SIMILAR CONSTRUCTION THAT DOES NOT SIGNIFICANTLY ALTER THE EXISTING VEGETATION. PARKING LOTS AND ROADS ARE NOT CONSIDERED LOW IMPACT. NEITHER GOLF COURSE DEVELOPMENT NOR WASTEWATER EFFLUENT IRRIGATION SHOULD TAKE PLACE IN THE BUFFER ZONE. STORMWATER FROM DEVELOPMENT SHOULD BE DISPERSED INTO OVERLAND FLOW PATTERNS BEFORE REACHING THE BUFFER ZONES.
21. THIS SUBDIVISION IS LOCATED WITHIN THE HAYS TRINITY GROUNDWATER CONSERVATION DISTRICT.

GENERAL NOTES CONTINUED ON SHEET 4 OF 4.

SUBDIVISION PLAT NOTES:

SEWAGE DISPOSAL/INDIVIDUAL WATER SUPPLY CERTIFICATION, TO-WIT:

- 1. NO STRUCTURE IN THIS SUBDIVISION SHALL BE OCCUPIED UNTIL CONNECTED TO AN INDIVIDUAL OR STATE-APPROVED COMMUNITY WATER SYSTEM. DUE TO DECLINING WATER SUPPLIES AND DIMINISHING WATER QUALITY, PROSPECTIVE PROPERTY OWNERS ARE CAUTIONED BY HAYS COUNTY TO QUESTION THE SELLER CONCERNING GROUND WATER AVAILABILITY. RAIN WATER COLLECTION IS ENCOURAGED AND IN SOME AREAS, MAY OFFER THE BEST RENEWABLE WATER RESOURCE.
2. NO STRUCTURE IN THIS SUBDIVISION SHALL BE OCCUPIED UNTIL CONNECTED TO PUBLIC SEWER SYSTEM OR TO AN ON-SITE WASTEWATER SYSTEM WHICH HAS BEEN APPROVED AND PERMITTED BY HAYS COUNTY DEVELOPMENT SERVICES.
3. NO CONSTRUCTION OR OTHER DEVELOPMENT WITHIN THIS SUBDIVISION MAY BEGIN UNTIL HAYS COUNTY DEVELOPMENT PERMIT REQUIREMENTS HAVE BEEN MET.

ERIC VAN GAASBEEK, R.S., C.F.M.
HAYS COUNTY FLOODPLAIN ADMINISTRATOR

MARCUS PACHECO, DIRECTOR
HAYS COUNTY DEVELOPMENT SERVICES

UTILITY NOTES:

- 1. WATER SERVICE TO BE PROVIDED DIRECTLY FROM THE CITY OF DRIPPING SPRINGS.
2. ELECTRIC UTILITY SERVICE WILL BE PROVIDED BY PEDERNALES ELECTRIC COOPERATIVE, INC.
3. TELEPHONE UTILITY SERVICE WILL BE PROVIDED BY CHARTER SPECTRUM COMMUNICATIONS.
4. WASTEWATER SERVICE WILL BE PROVIDED BY THE CITY OF DRIPPING SPRINGS.

STATE OF TEXAS)(
COUNTY OF HAYS)(
CITY OF DRIPPING SPRINGS)(

THIS PLAT, FINAL PLAT OF THE DRIFTWOOD RANCH SUBDIVISION, PHASE THREE, SECTION ONE HAS BEEN SUBMITTED TO AND CONSIDERED BY THE CITY OF DRIPPING SPRINGS AND IS HEREBY APPROVED.

APPROVED, THIS THE DAY OF 2022.

BY:

MIM JAMES
PLANNING & ZONING COMMISSION CHAIRPERSON

ATTEST:

ANDREA CUNNINGHAM, CITY SECRETARY

I, THE UNDERSIGNED, DIRECTOR OF HAYS COUNTY DEVELOPMENT SERVICES DEPARTMENT, HEREBY CERTIFY THAT THIS SUBDIVISION PLAT CONFORMS TO ALL HAYS COUNTY REQUIREMENTS AS STATED IN THE INTERLOCAL COOPERATION AGREEMENT BETWEEN HAYS COUNTY AND THE CITY OF DRIPPING SPRINGS FOR SUBDIVISION REGULATION WITHIN THE EXTRATERRITORIAL JURISDICTION OF THE CITY OF DRIPPING SPRINGS.

MARCUS PACHECO, DIRECTOR
HAYS COUNTY DEVELOPMENT SERVICES DEPARTMENT

STATE OF TEXAS)(
COUNTY OF HAYS)(

I, ELAINE HANSON CARDENAS, CLERK OF HAYS COUNTY, TEXAS, HEREBY CERTIFY THAT THE FOREGOING INSTRUMENT OF WRITING WITH ITS CERTIFICATE OF AUTHENTICATION WAS FILED FOR RECORD IN MY OFFICE ON THE DAY OF 2022, AT O'CLOCK .M., AND DULY RECORDED ON THE DAY OF 2022, AT O'CLOCK .M. IN THE PLAT RECORDS OF HAYS COUNTY, TEXAS, IN INSTRUMENT No.

ELAINE HANSON CARDENAS
COUNTY CLERK, HAYS COUNTY, TEXAS

DRIFTWOOD RANCH SUBDIVISION,
PHASE THREE, SECTION ONE,
FINAL PLAT

Form containing CSCI logo, job details, and surveying information. Includes fields for Job No., Date, Scale, and Sheet No.

DRIFTWOOD RANCH SUBDIVISION, PHASE THREE, SECTION ONE, FINAL PLAT

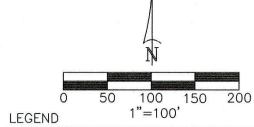

- LEGEND**
- O.P.R.H.C. OFFICIAL PUBLIC RECORDS HAYS COUNTY, TX.
 - H.C.P.R. HAYS COUNTY PLAT RECORDS
 - H.C.D.R. HAYS COUNTY DEED RECORDS
 - B.L. BUILDING SETBACK LINE
 - D.E. DRAINAGE EASEMENT
 - P.E.C. PEDERNALES ELECTRIC COOPERATIVE, INC.
 - P.U.E. PUBLIC UTILITY EASEMENT
 - R.O.W. RIGHT-OF-WAY
 - () RECORD INFORMATION
 - [] RECORD P.E.C. INFORMATION V. 2855, P. 521
 - [] RECORD P.E.C. INFORMATION V. 4337, P. 492
 - 1/2" IRON ROD FOUND UNLESS OTHERWISE NOTED
 - 1/2" IRON ROD SET WITH PLASTIC CAP MARKED "CAPITAL SURVEYING CO. INC."
 - ⊙ 1/2" IRON ROD FOUND WITH CAP MARKED "CAPITAL SURVEYING CO. INC."
 - ⊠ BRASS DISK IN CONCRETE FOUND
 - ⊡ TxDOT TYPE 1 CONCRETE FOUND
 - ⊢ FENCE CORNER POST FOUND
 - ▲ CALCULATED POINT
 - BREAK IN SCALE

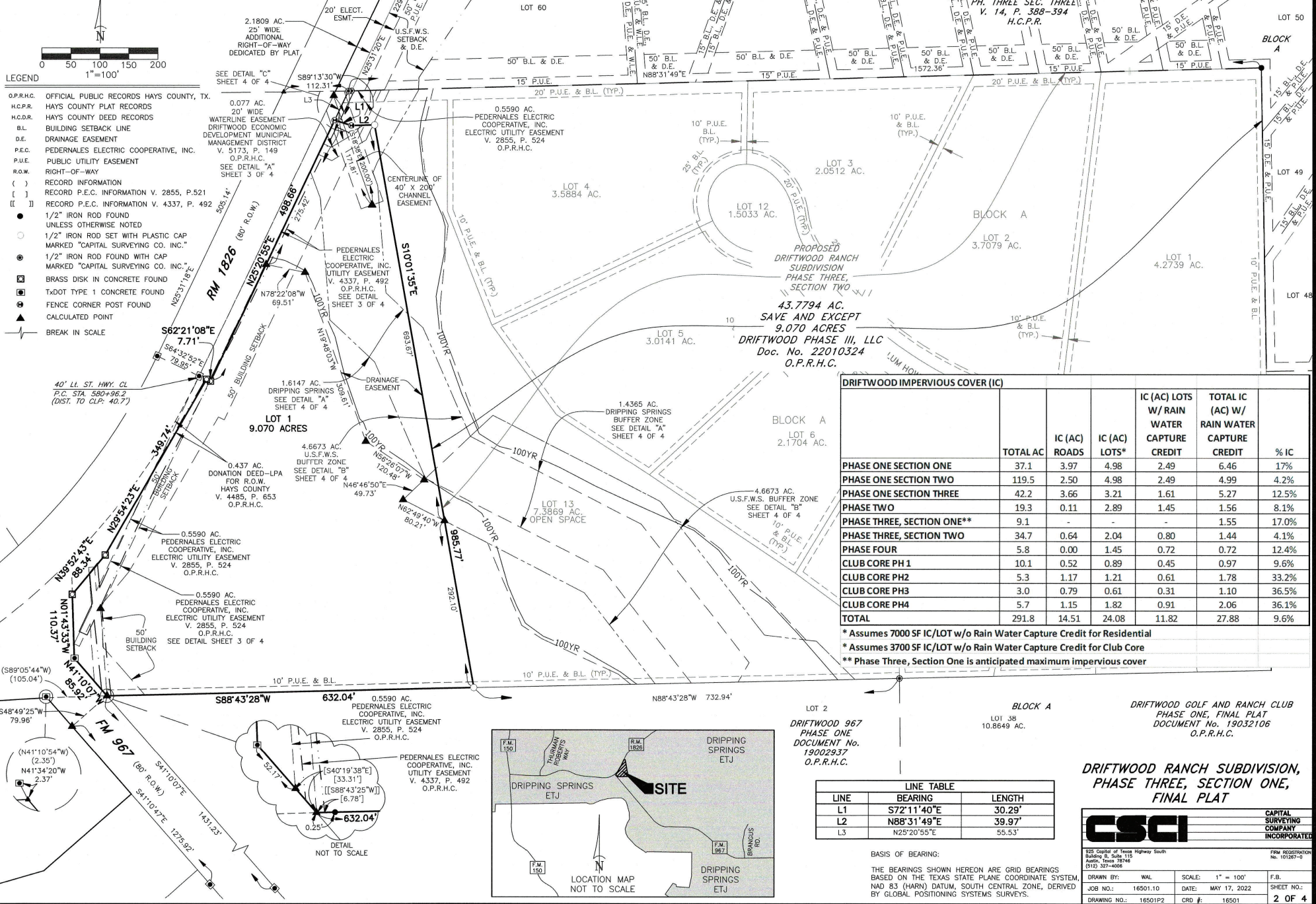

	TOTAL AC	IC (AC) ROADS	IC (AC) LOTS*	IC (AC) LOTS W/ RAIN WATER CAPTURE CREDIT	TOTAL IC (AC) W/ RAIN WATER CAPTURE CREDIT	% IC
PHASE ONE SECTION ONE	37.1	3.97	4.98	2.49	6.46	17%
PHASE ONE SECTION TWO	119.5	2.50	4.98	2.49	4.99	4.2%
PHASE ONE SECTION THREE	42.2	3.66	3.21	1.61	5.27	12.5%
PHASE TWO	19.3	0.11	2.89	1.45	1.56	8.1%
PHASE THREE, SECTION ONE**	9.1	-	-	-	1.55	17.0%
PHASE THREE, SECTION TWO	34.7	0.64	2.04	0.80	1.44	4.1%
PHASE FOUR	5.8	0.00	1.45	0.72	0.72	12.4%
CLUB CORE PH 1	10.1	0.52	0.89	0.45	0.97	9.6%
CLUB CORE PH 2	5.3	1.17	1.21	0.61	1.78	33.2%
CLUB CORE PH 3	3.0	0.79	0.61	0.31	1.10	36.5%
CLUB CORE PH 4	5.7	1.15	1.82	0.91	2.06	36.1%
TOTAL	291.8	14.51	24.08	11.82	27.88	9.6%

* Assumes 7000 SF IC/LOT w/o Rain Water Capture Credit for Residential
 * Assumes 3700 SF IC/LOT w/o Rain Water Capture Credit for Club Core
 ** Phase Three, Section One is anticipated maximum impervious cover

LINE	BEARING	LENGTH
L1	S72°11'40"E	30.29'
L2	N88°31'49"E	39.97'
L3	N25°20'55"E	55.53'

BASIS OF BEARING:
 THE BEARINGS SHOWN HEREON ARE GRID BEARINGS BASED ON THE TEXAS STATE PLANE COORDINATE SYSTEM, NAD 83 (HARN) DATUM, SOUTH CENTRAL ZONE, DERIVED BY GLOBAL POSITIONING SYSTEMS SURVEYS.

DRIFTWOOD RANCH SUBDIVISION,
 PHASE THREE, SECTION ONE,
 FINAL PLAT

CSCI

825 Capital of Texas Highway South
 Building 8, Suite 115
 Austin, Texas 78746
 (512) 327-4008

DRIFTWOOD GOLF AND RANCH CLUB
 PHASE ONE, FINAL PLAT
 DOCUMENT No. 19032106
 O.P.R.H.C.

FORM REGISTRATION
 No. 101287-0

DRAWN BY: WAL	SCALE: 1" = 100'	F.B.
JOB NO.: 1650110	DATE: MAY 17, 2022	SHEET NO.:
DRAWING NO.: 16501P2	CRD #: 16501	2 OF 4

LEGEND

O.P.R.C.	OFFICIAL PUBLIC RECORDS HAYS COUNTY, TX.
H.C.P.R.	HAYS COUNTY PLAT RECORDS
H.C.D.R.	HAYS COUNTY DEED RECORDS
B.L.	BUILDING SETBACK LINE
D.E.	DRAINAGE EASEMENT
P.E.C.	PERNAPLEA'S ELECTRIC COOPERATIVE, INC.
P.U.E.	PUBLIC UTILITY EASEMENT
R.O.W.	RIGHT-OF-WAY
()	RECORD INFORMATION
[]	RECORD P.E.C. INFORMATION V. 2855, P.521
[]	RECORD P.E.C. INFORMATION V. 4337, P. 492

- 1/2" IRON ROD FOUND
UNLESS OTHERWISE NOTED
- 1/2" IRON ROD SET WITH PLASTIC CAP
MARKED "CAPITAL SURVEYING CO. INC."
- ⊕ 1/2" IRON ROD FOUND WITH CAP
MARKED "CAPITAL SURVEYING CO. INC."
- BRASS DISK IN CONCRETE FOUND
- TxDOT TYPE 1 MONUMENT FOUND
- ⊙ FENCE CORNER POST FOUND
- ▲ CALCULATED POINT
- BREAK IN SCALE

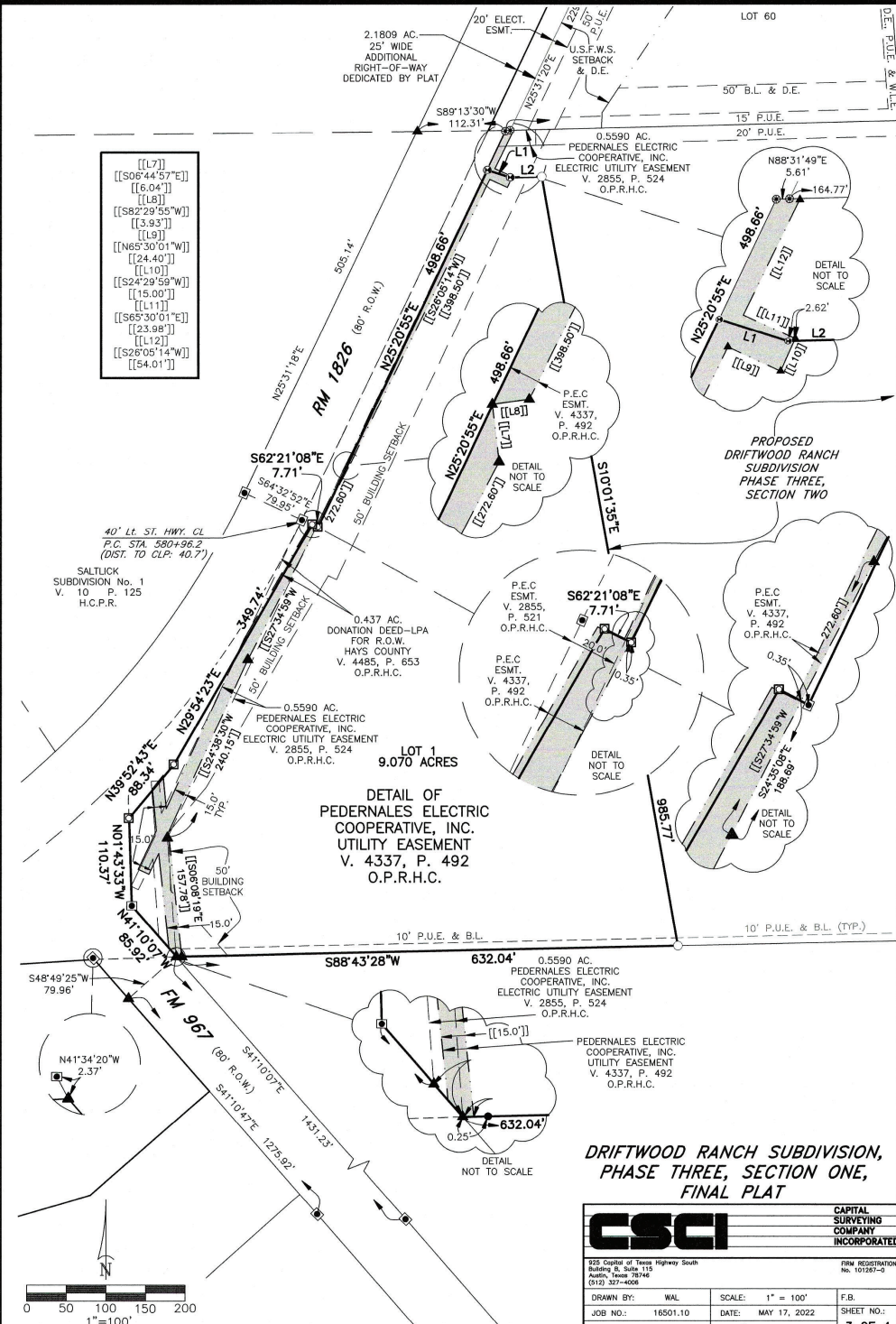
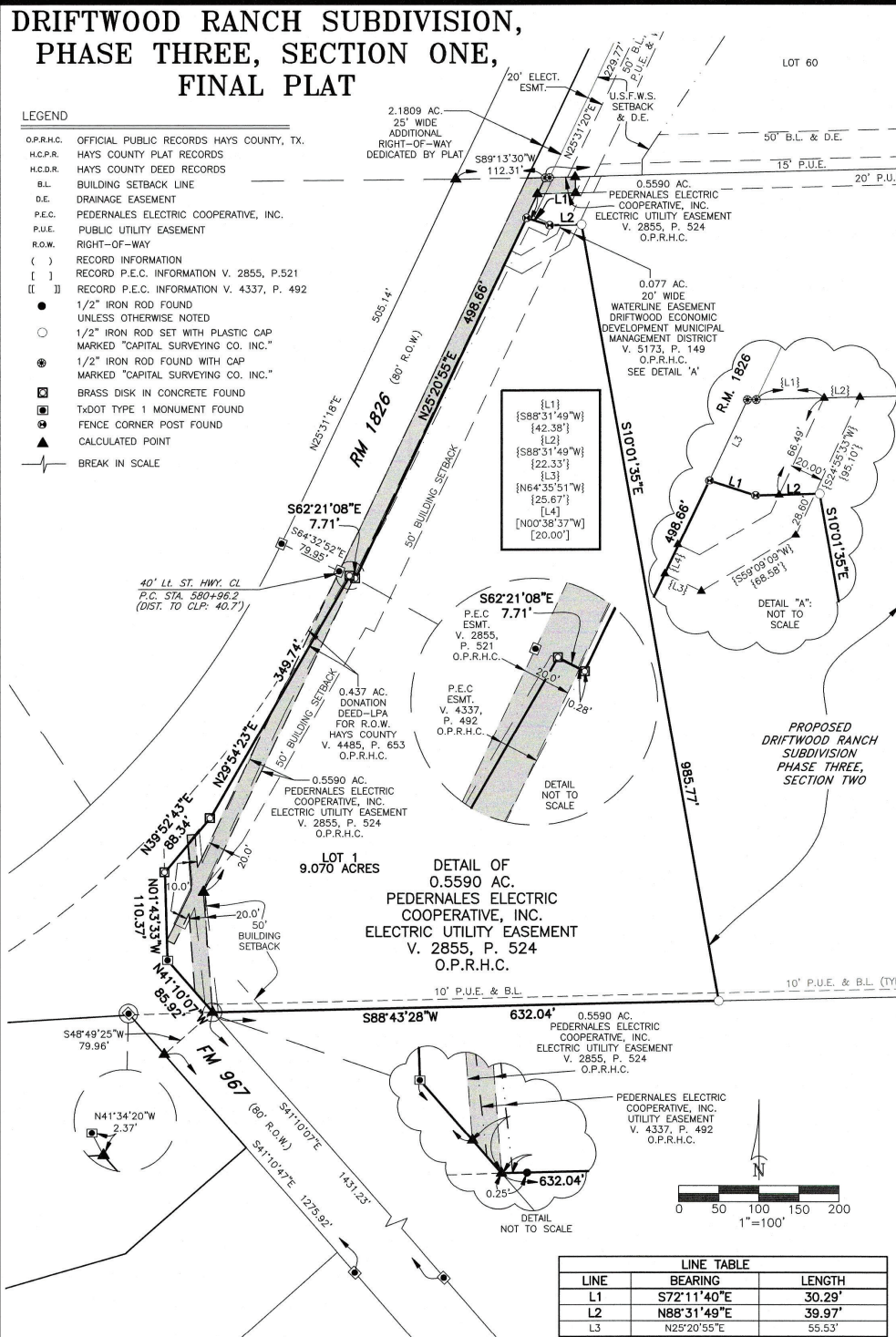

DRIFTWOOD RANCH SUBDIVISION, PHASE THREE, SECTION ONE, FINAL PLAT

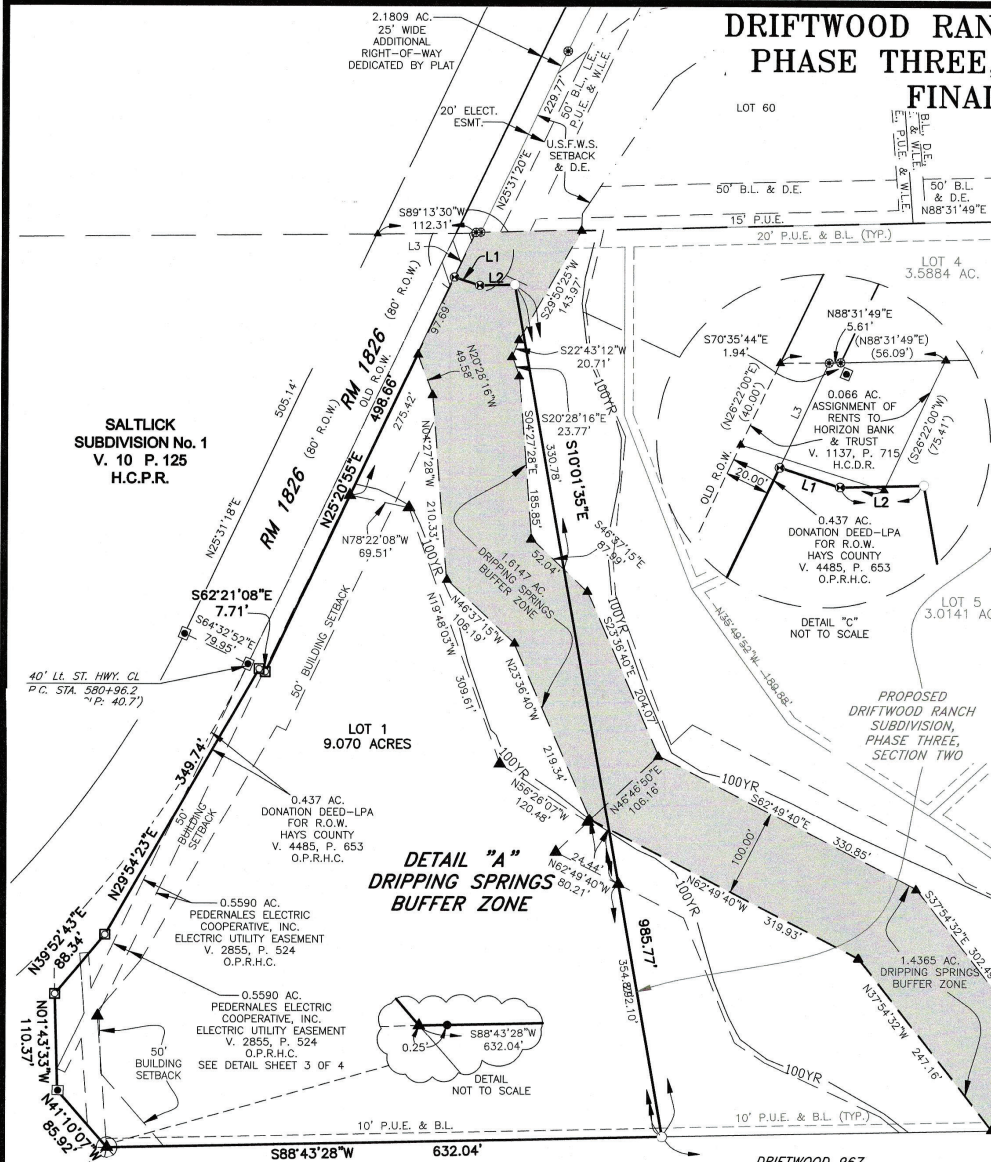

LEGEND

- O.P.R.H.C. OFFICIAL PUBLIC RECORDS HAYS COUNTY, TX.
 H.C.P.R. HAYS COUNTY PLAT RECORDS
 H.C.D.R. HAYS COUNTY DEED RECORDS
 U.S.F.W.S. UNITED STATES FISH AND WILDLIFE SERVICE
 B.L. BUILDING SETBACK LINE
 D.E. DRAINAGE EASEMENT
 P.E.C. PEDERNALES ELECTRIC COOPERATIVE, INC.
 P.U.E. PUBLIC UTILITY EASEMENT
 R.O.W. RIGHT-OF-WAY
 () RECORD INFORMATION
 [] RECORD P.E.C. INFORMATION V. 2855, P. 521
 [] RECORD P.E.C. INFORMATION V. 4337, P. 492
 ● 1/2" IRON ROD FOUND UNLESS OTHERWISE NOTED
 ■ TxDOT TYPE 1 CONCRETE FOUND

- 1/2" IRON ROD SET WITH PLASTIC CAP MARKED "CAPITAL SURVEYING CO. INC."
 ● 1/2" IRON ROD FOUND WITH CAP MARKED "CAPITAL SURVEYING CO. INC."
 ⊗ BRASS DISK IN CONCRETE FOUND
 ⊕ FENCE CORNER POST FOUND
 ▲ CALCULATED POINT
 — BREAK IN SCALE
 ■ DRIPPING SPRINGS BUFFER ZONE (*1.4365 AC. & 1.6147 AC.)
 ■ U.S.F.W.S. BUFFER ZONE (*4.6673 AC.)

NOTE: THE ACREAGE SHOWN ABOVE WITH (*) ARE TOTALS FOR BOTH PHASE THREE, SECTIONS ONE AND TWO.

LINE TABLE		
LINE	BEARING	LENGTH
L1	S72°11'40"E	30.29'
L2	N88°31'49"E	39.97'
L3	N25°20'55"E	55.53'

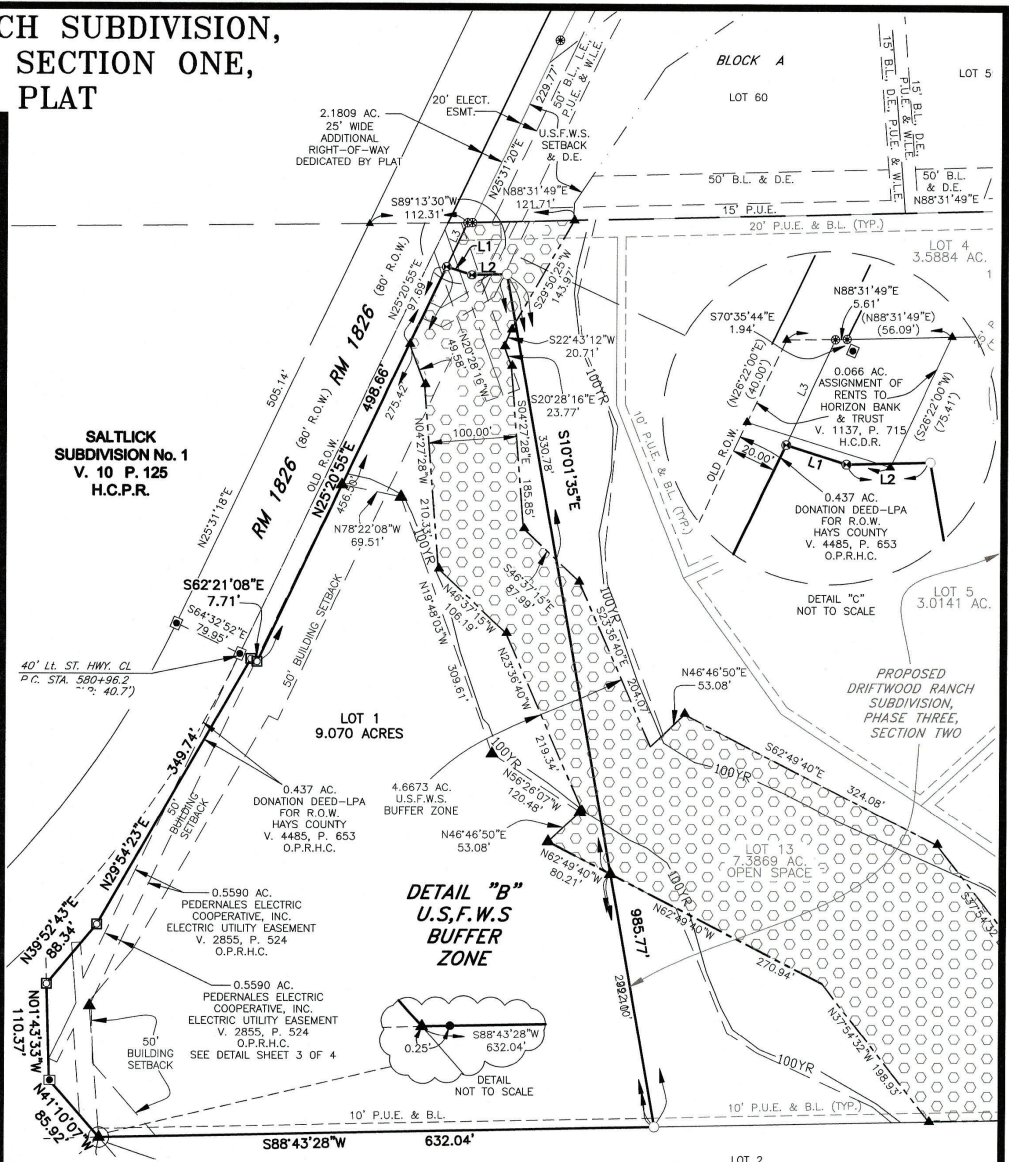
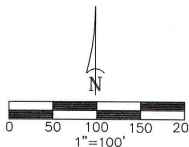

GENERAL NOTES CONTINUED:

- NO CONSTRUCTION WILL OCCUR WITHIN THE WEST TRAVIS COUNTY PUBLIC UTILITY AGENCY AND P.E.C. EASEMENTS WITHOUT PRIOR NOTIFICATION OF EASEMENT HOLDER.
- POST-DEVELOPMENT CONDITIONS RUNOFF RATE SHALL BE NO GREATER THAN PRE-DEVELOPED CONDITIONS FOR 2, 5, 10, 25, AND 100 YEAR STORM EVENTS, PER HAYS COUNTY DEVELOPMENT REGULATIONS, CHAPTER 725, SUBCHAPTER 3.02. PRE AND POST DEVELOPMENT RUNOFF CALCULATIONS SHALL BE INCLUDED WITH THE CONSTRUCTION DRAWINGS FOR THIS SUBDIVISION.
- MAIL BOXES PLACED WITHIN THE ROW, SHALL BE OF AN APPROVED TxDOT OR FHWA DESIGN, PER HAYS COUNTY DEVELOPMENT REGULATIONS, CHAPTER 721, SUBCHAPTER
- DRIVEWAYS SHALL COMPLY WITH CHAPTER 721 OF THE HAYS COUNTY DEVELOPMENT REGULATIONS, AND BE PERMITTED THROUGH THE TRANSPORTATION DEPARTMENT OF HAYS COUNTY UNDER CHAPTER 751.

LOT 2
 DRIFTWOOD 967
 PHASE ONE
 DOCUMENT No. 19002937
 O.P.R.H.C.

DRIFTWOOD RANCH SUBDIVISION, PHASE THREE, SECTION ONE, FINAL PLAT

CSCI		CAPITAL SURVEYING COMPANY INCORPORATED	
525 Capital of Texas Highway South Building B, Suite 115 Austin, Texas 78744 (512) 327-4006		FIRM REGISTRATION NO. 101267-0	
DRAWN BY: WAL	SCALE: 1" = 100'	F.B.	
JOB NO.: 16501.10	DATE: MAY 17, 2022	SHEET NO.:	
DRAWING NO.: 16501P2	CR#: 16501	4 OF 4	