

CALITERRA PHASE 5 SECTION 13 PRELIMINARY PLAT

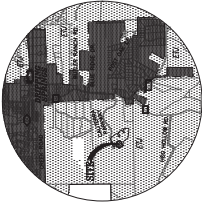

VICINITY MAP
(N.T.S.)



LEGEND	
17	LOT NUMBER
(K)	BLOCK NUMBER
---	PROPERTY LINE
---	EXCISEMENT LINE
---	FEIN 100 YEAR FLOORPLAN
---	100 YR ADJUS 14 FLOORPLAN
---	STREAM CENTERLINE
---	STREAM BUFFER

ORIGINAL SUBMITTAL DATE: APRIL 7, 2023
 TOTAL PARCELS: 4,399 PARCELS
 DATE: SEPTEMBER 2, 2025
 TOTAL NO. OF LOTS: 11
 NO. OF BLOCKS: 1
 NO. OF SINGLE FAMILY RESIDENTIAL LOTS: 11
 OWNER: CC CSK CALITERRA, LLC
 1222 MERT DRIVE, SUITE 1050
 DALLAS, TX 75251
 ENGINEER & SURVEYOR:
 CARLSON, BRIGANCE & DEERING, INC.
 12000 W. WOODWAY DRIVE
 AUSTIN, TX 78749
 PHONE: 512-250-5160
 FAX: 512-250-5165

SHEET NAME: PRELIMINARY PLAT 50 SCALE
 JOB NAME: CALITERRA PHASE 5 SECTION 13
 PROJECT: STREET, DRAINAGE, WATER, & WASTEWATER IMPROVEMENTS



DATE: APRIL 2023
 JOB NUMBER: 55530
 SHEET: 1 OF 2

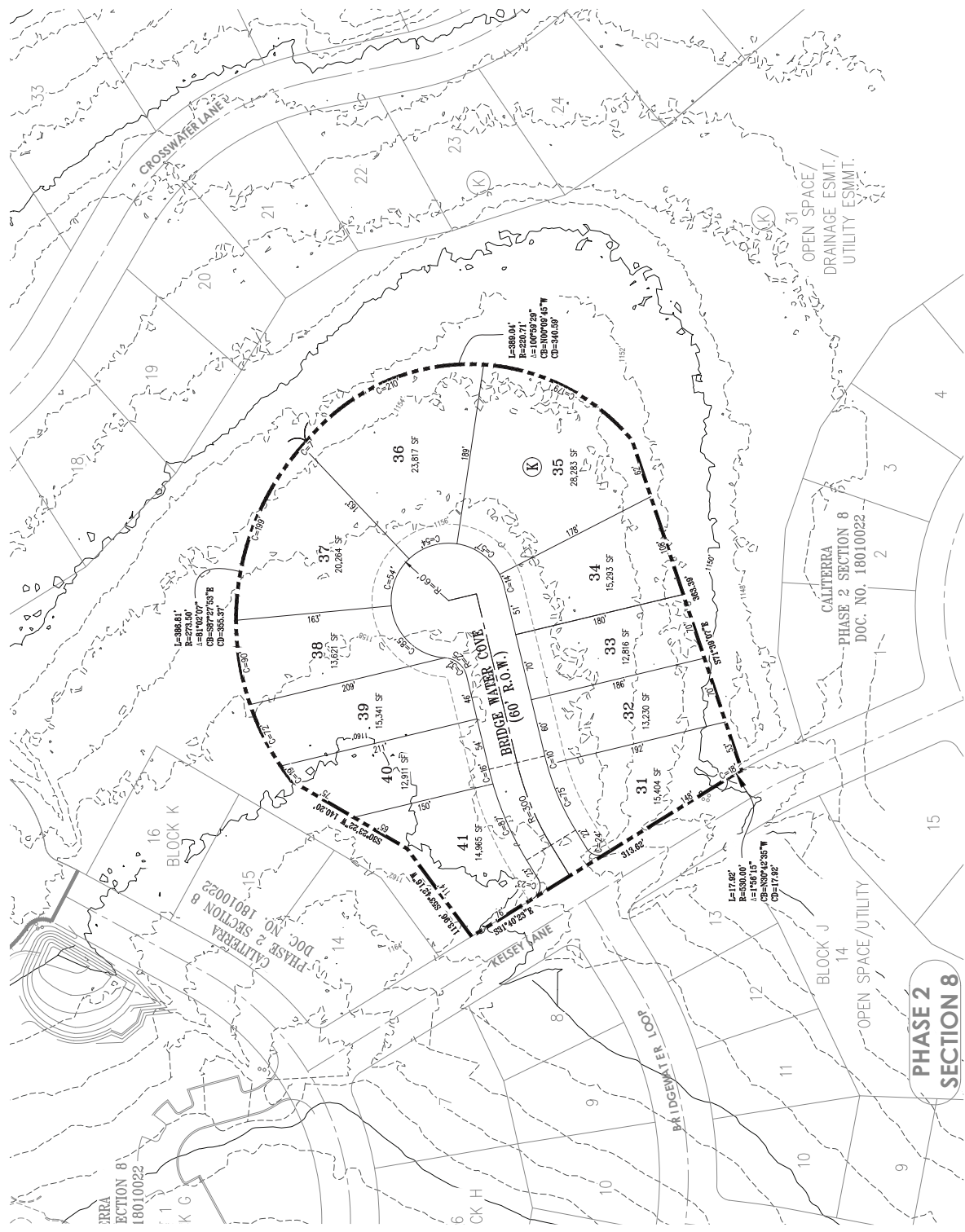

**PHASE 2
SECTION 8**

