

Drawing: P:\1891-002\1891-002\1891-002.dwg
 User: JHARRIS
 Plot Date/Time: Mar 26, 19 - 2:12:13

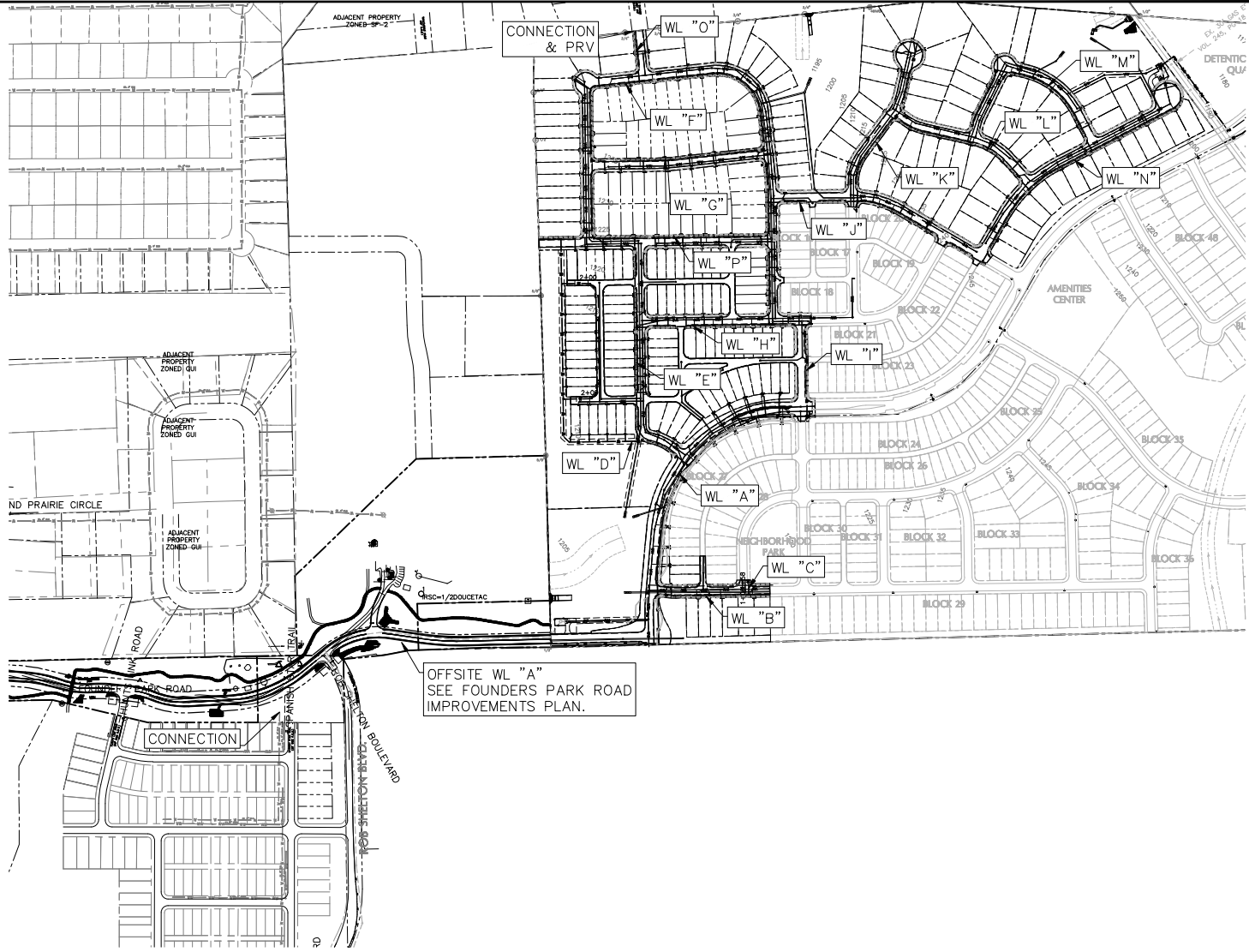

LEGEND

- IRON ROD FOUND
- ⊕ FIRE HYDRANT
- ⊙ SIGN
- ⊖ POWER POLE
- ⊙ DOWN GUT
- ⊙ SUPERVISION BOUNDARY
- LOT LINES
- EASEMENTS
- PROPOSED RIGHT OF WAY
- PROPOSED FACE OF CURB
- PROPOSED SIDEWALK
- EXISTING CONTOURS
- WATER SERVICE
- WASTEWATER SERVICE

WATER LINE LENGTH TABLE

LINE	LF	SIZE	TYPE
A	1638.39	12"	AWA C900 DR14
B	419.00	8"	AWA C900 DR14
C	57.52	8"	AWA C900 DR14
D	1251.54	8"	AWA C900 DR14
E	767.00	8"	AWA C900 DR14
F	2074.45	8"	AWA C900 DR14
G	645.99	8"	AWA C900 DR14
H	658.26	8"	AWA C900 DR14
I	351.68	8"	AWA C900 DR14
J	878.90	8"	AWA C900 DR14
K	380.04	8"	AWA C900 DR14
L	269.03	6"	AWA C900 DR14
M	592.05	8"	AWA C900 DR14
N	806.75	8"	AWA C900 DR14
O	701.00	8"	AWA C900 DR14
P	308.56	6"	AWA C900 DR14
Q	193.83	8"	AWA C900 DR14
R	859.80	8"	AWA C900 DR14

OFFSITE WL "A"
 SEE FOUNDERS PARK ROAD
 IMPROVEMENTS PLAN.

DA DOUCET & ASSOCIATES
 Civil Engineering - Eminent - Surveying - Mapping
 7401 B. Highway 71 W. Suite 140
 Drappings Springs, TX 75844
 Phone: (409) 672-588-2400
 Fax: (409) 672-588-2400
 www.doucetengr.com
 Firm Registration Number: 3137

OVERALL WATER LAYOUT PLAN

**BIG SKY RANCH
 PHASE ONE PLAN
 DRIPPINGS SPRINGS, TX**

Professional Engineer Seal for Jennifer J. Paisley, No. 91109, State of Texas, Exp. 08/2024.

Designed by: AD & JB
 Drawn by: AD & JB
 Date: 2/8/2019
SHEET 143 OF 175
 Project No: 1691-002

Drawing: P:\1981-002\CD\Map\working\1981002.dwg
 User: MJD
 Date: 2/8/2019
 Plot Date/Time: 2/8/2019 10:37:18

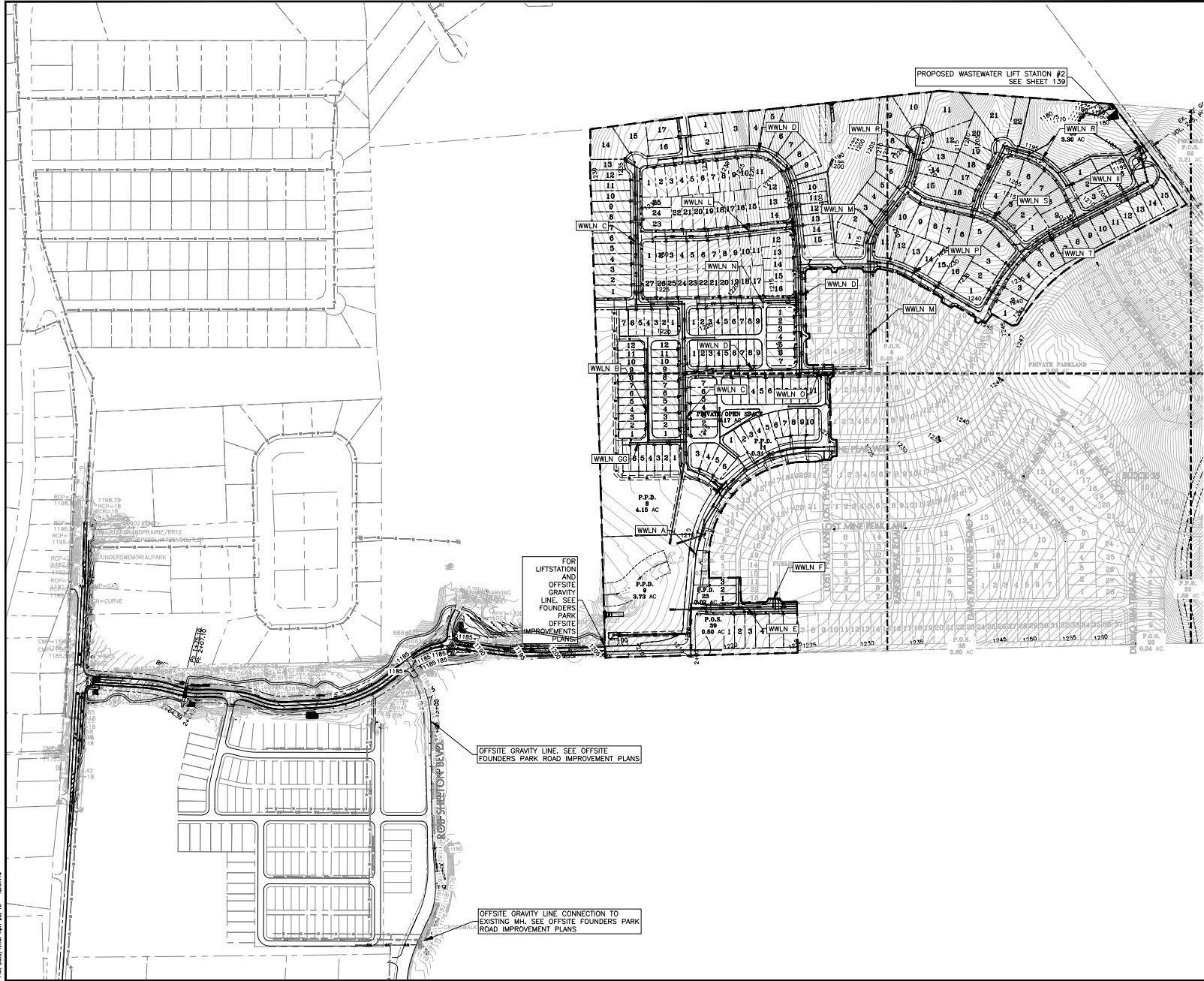

PROPOSED WASTEWATER LIFT STATION #2
 SEE SHEET 139

FOR LIFTSTATION AND OFFSITE GRAVITY LINE, SEE FOUNDERS PARK OFFSITE IMPROVEMENTS PLANS

OFFSITE GRAVITY LINE. SEE OFFSITE FOUNDERS PARK ROAD IMPROVEMENT PLANS

OFFSITE GRAVITY LINE CONNECTION TO EXISTING MW. SEE OFFSITE FOUNDERS PARK ROAD IMPROVEMENT PLANS



LEGEND

- IRON ROD FOUND
- ⊕ FIRE HYDRANT
- ⊕ SIGN
- ⊕ POWER POLE
- ⊕ DOWN GUY
- SUBDIVISION BOUNDARY
- LOT LINES
- EASEMENTS
- PROPOSED RIGHT OF WAY
- PROPOSED FACE OF CURB
- PROPOSED SIDEWALK
- EXISTING CONTOURS
- WATER SERVICE
- WASTEWATER SERVICE
- WATER LINE
- WASTEWATER LINE
- STORM SEWER LINE

DA DOUCET & ASSOCIATES
 Civil Engineering - Easements - Surveying/Mapping
 7401 B. Highway 71 W. Suite 140
 Driggs, MT 59717
 Phone: (406) 672-5883-2400
 www.doucetengineers.com
 Firm Registration Number: 3337

**OVERALL
 WASTEWATER
 LAYOUT PLAN**

**BIG SKY RANCH
 PHASE ONE PLAN
 DRIPPINGS SPRINGS, TX**

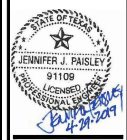

Designed by: **JP**
 Drawn: **AD & JB**
 Checked: **JP**
 Date: **2/8/2019**
SHEET
113
OF 175
 Project No: **1691-002**

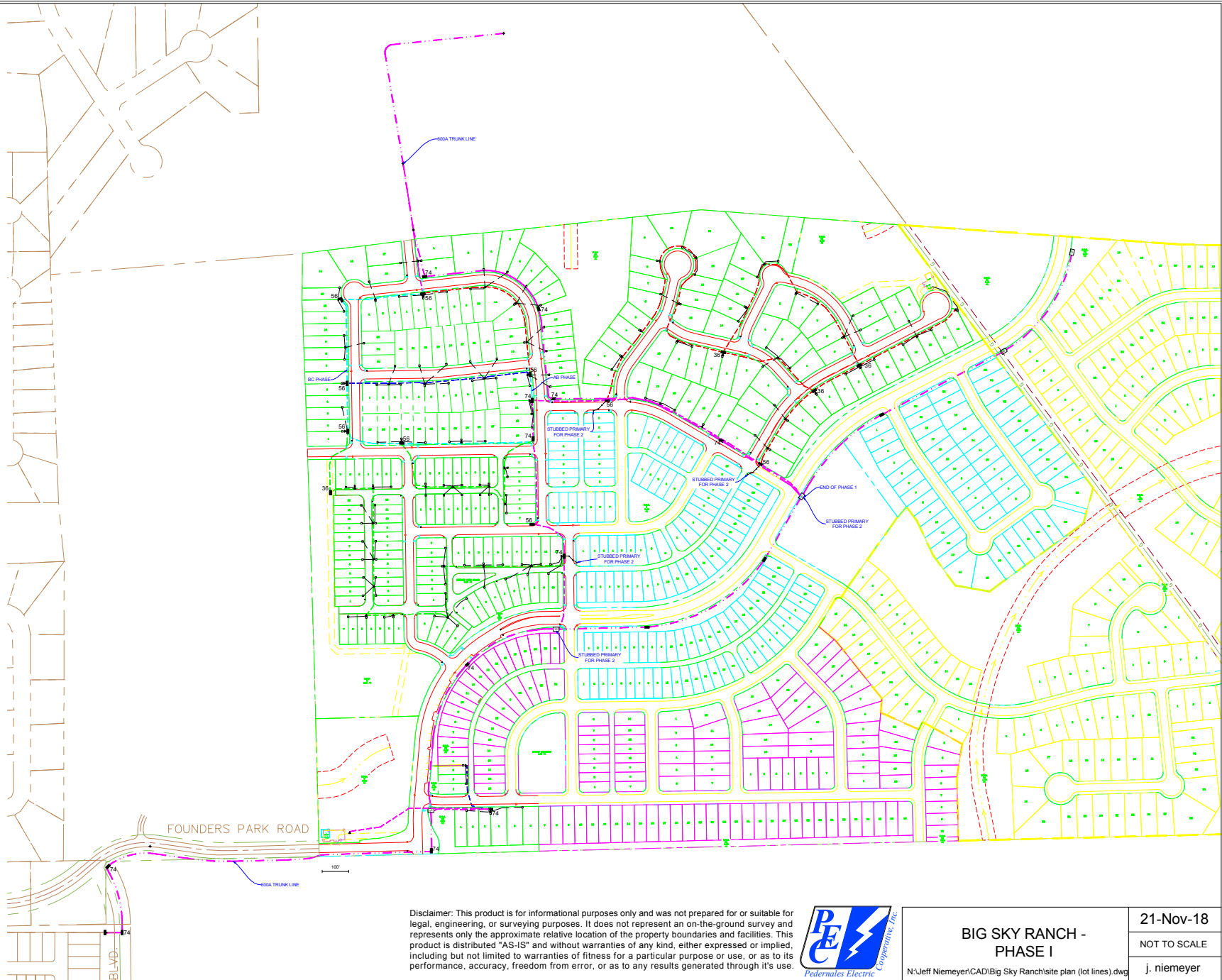

LEGEND

- Proposed 200A Primary
- Proposed 600A Primary
- Secondary
- ▲ Transformer
- Primary Enclosure
- SG Switch Gear
- Secondary Pedestal

Phasing

- A phase
- B phase
- C phase
- AB / BC phase
- ABC phase

Disclaimer: This product is for informational purposes only and was not prepared for or suitable for legal, engineering, or surveying purposes. It does not represent an on-the-ground survey and represents only the approximate relative location of the property boundaries and facilities. This product is distributed "AS-IS" and without warranties of any kind, either expressed or implied, including but not limited to warranties of fitness for a particular purpose or use, or as to its performance, accuracy, freedom from error, or as to any results generated through it's use.



BIG SKY RANCH - PHASE I		21-Nov-18
		NOT TO SCALE
N:\Jeff Niemyer\CAD\Big Sky Ranch\site plan (lot lines).dwg		j. niemyer

MWO # 2019-1000350875
CUE # 16235

MAINS			
SIZE	LENGTH	MATERIAL	METHOD
10" SLEEVE	94	PE	OPEN TRENCH
6"	94	PE	INSERT
6"	1494	PE	OPEN TRENCH
6" SLEEVE	563	PE	OPEN TRENCH
4"	563	PE	INSERT
4"	2854	PE	OPEN TRENCH
4" SLEEVE	740	PE	OPEN TRENCH
2"	740	PE	INSERT
2"	7090	PE	OPEN TRENCH

TOTAL SERVICES = 168

TOTAL LOTS = 261

FITTINGS			
QUANTITY	SIZE	TYPE	
3	6"	INLINE TEE, PE	
9	4"	INLINE TEE, PE	
9	2"	INLINE TEE, PE	
2	6" X 4"	REDUCER, PE	
7	4" X 2"	REDUCER, PE	
2	6"	CAP, PE	
3	4"	CAP, PE	
6	2"	CAP, PE	
34	5#	ANODE	
4	4"	90° ELBOW, PE	
16	2"	90° ELBOW, PE	
12835	14 GAUGE	TRACER WIRE (MAIN)	
5641	14 GAUGE	TRACER WIRE (SERVICE)	
75	3/4"	SERIES 700 EPV	
93	3/4"	SERIES 1800 EPV	
2	6" X 3/4"	TAPPING TEE, PE (PURGE)	
3	4" X 3/4"	TAPPING TEE, PE (PURGE)	
6	2" X 3/4"	TAPPING TEE, PE (PURGE)	
11	3/4" X 1"	RISER (PURGE)	
11	1"	FLUG (PURGE)	
168	3/4"	CAP, PE (SERVICE)	
6	6" X 3/4"	TAPPING TEE, PE (SERVICE)	
34	4" X 3/4"	TAPPING TEE, PE (SERVICE)	
128	2" X 3/4"	TAPPING TEE, PE (SERVICE)	

SERVICES			
SIZE	LENGTH	MATERIAL	METHOD
2" (SLEEVE)	2168	PE	OPEN TRENCH
3/4"	2168	PE	INSERT
3/4"	1793	PE	OPEN TRENCH

TIE-IN TO EXISTING IP2PE
(1) 5# ANODE
(COORDINATE WITH JES# 2015005643)

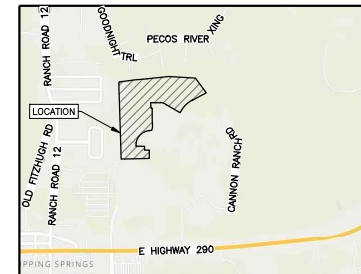
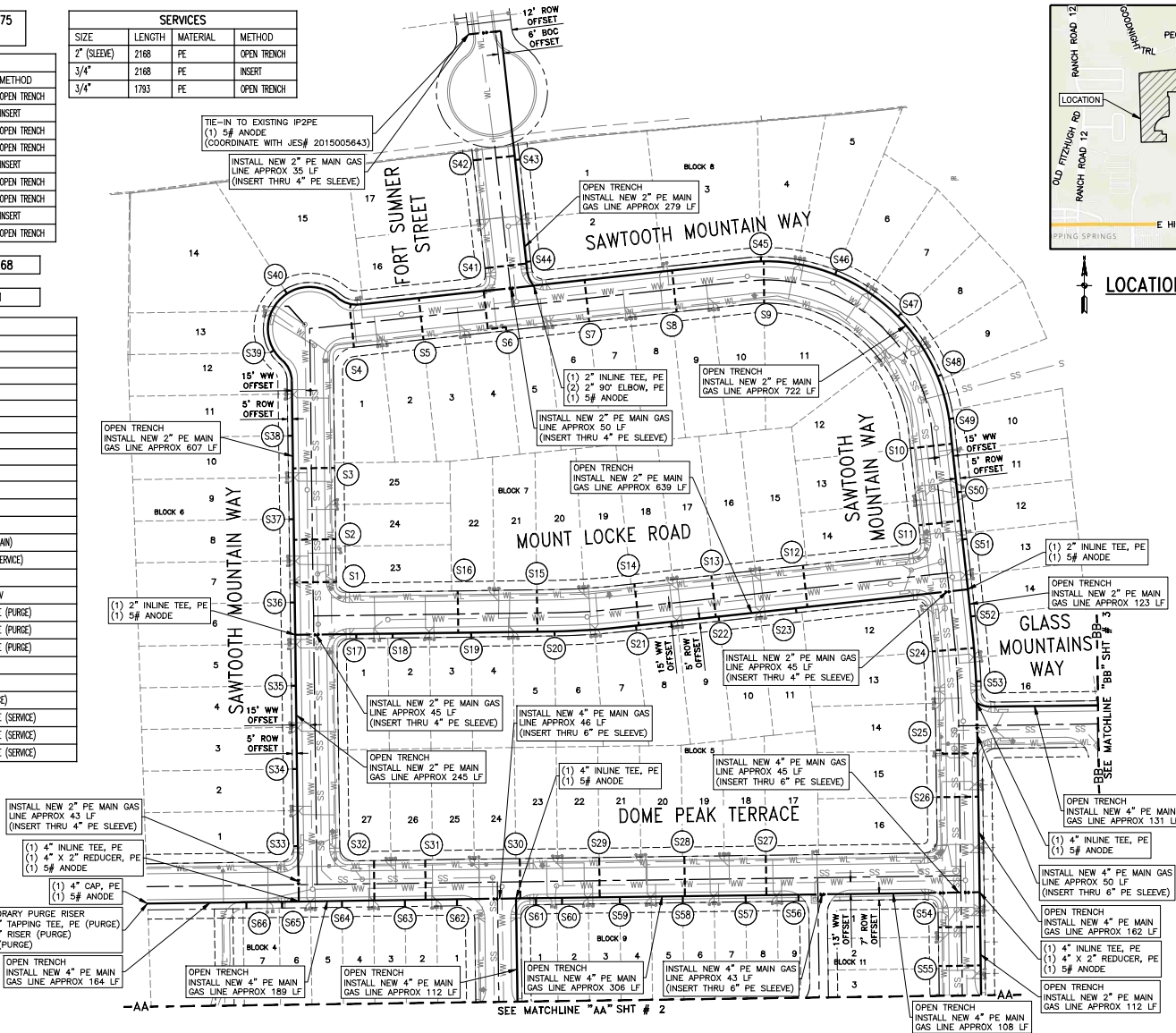

LOCATION MAP (N.T.S.)

LEGEND

- EXIST. ROW
- - - - EXIST. EASEMENT
- - - - EXIST. PROPERTY LINES
- NEW GAS MAIN
- NEW GAS MAIN BORE
- NEW GAS MAIN INSERT
- NEW SERVICE LINE
- TO BE ABANDONED
- PROJECT LOCATION
- EXIST. HIGH PRESSURE LINE
- EXIST. INTERMEDIATE PRESSURE LINE
- EXIST. LOW PRESSURE LINE
- ABANDONED GAS LINE
- EXIST. WATER LINE
- EXIST. WASTE WATER
- EXIST. STORM SEWER
- EXIST. OVERHEAD ELECTRIC
- EXIST. UNDERGROUND ELECTRIC
- EXIST. OVERHEAD TELEPHONE

- NOTES
- PRIOR TO THE INSTALLATION OF T.G.S. OWNED GAS LINES, IT IS THE CUSTOMER'S RESPONSIBILITY TO GRADE ALL STREETS, ALLEYS, ROADWAYS OR EASEMENTS TO SUBGRADE + 50 FEET (6 INCHES). ALL SURFACE REPAIRS MADE ON PRIVATE PROPERTY BY TEXAS GAS SERVICE OR ITS AFFILIATES, WILL BE TEMPORARY. ALL PERMANENT REPAIRS ARE THE OWNERS RESPONSIBILITY.
 - CONTRACTOR TO CONTACT T.G.S. ENG. DEPT. PRIOR TO CONSTRUCTION TO VERIFY ASSIGNMENTS OF MAINS & SERVICES WHEN APPLICABLE. DETERMINATION OF GRADE FOR GAS MAINS AT STORM SEWER CROSSINGS TO BE DONE IN THE FIELD IN CONJUNCTION WITH PROFILE SHEETS WHEN APPLICABLE.
 - ALL SPOL SHALL BE REMOVED FROM JOB SITE UPON COMPLETION OF GAS LINE INSTALLATION.
 - #14 COPPER TRACER WIRE TO BE PLACED IN BOTTOM OF TRENCH PARALLEL TO MAINS & SERVICES. ALL WIRE JOINTS SHALL BE IN ACCORDANCE WITH T.G.S. STANDARDS. TRACER WIRE TO BE ONE CONTINUOUS UNIT.
 - MARKER TAPE TO BE INSTALLED 1 FOOT BELOW SUBGRADE & PARALLEL TO MAINS & SERVICES.
 - DEVELOPER OR ITS REPRESENTATIVE SHALL BE RESPONSIBLE FOR COMPACTON OF BACKFILL & REQUIRED TESTING IN ACCORDANCE WITH AGENCY AND TEXAS GAS SERVICE STANDARDS.
 - CONTRACTOR IS RESPONSIBLE FOR FIELD LOCATION OF ALL UTILITIES PRIOR TO CONSTRUCTION. ANY DAMAGE TO EXISTING FACILITIES SHALL BE THE RESPONSIBILITY OF THE CONTRACTOR.
 - ANODE TO BE INSTALLED TO TRACER WIRE. TRACER WIRE WILL NOT BE TIED TO WRAPPED STEEL MAIN.
 - ALL STUBS MUST BE MARKED BY A 4" POLYETHYLENE SLEEVE WHICH IS 4' IN LENGTH. THE SLEEVES CAN BE PICKED UP AT TEXAS GAS SERVICE, 5613 AVE F, AUSTIN, T.G.S. WILL REMOVE THE SLEEVE AT THE TIME OF WAD LINE INSTALLATION.
 - ALL BORES WILL BE DIRECTIONAL UNLESS OTHERWISE SPECIFIED.

NOTES:

- GAS MAIN TO BE INSTALLED AT A MINIMUM DEPTH OF 3-FT BELOW FINISHED GRADE.
- PRIOR TO R.O.W. MAIN INSTALLATION, TGS CONTRACTOR TO CONTACT CUSTOMER AND COORDINATE TIE-IN AT THE PROPERTY LOCATION.

TGS INSPECTOR:
GAS MAIN TO BE INSTALLED AT
MINIMUM DEPTH OF 4' BELOW ASPHALT
ELEVATION AT LIP OF CURB.

PC CONTRACTOR INFORMATION:
PHONE NO.

AGE OF P.E. PIPE MUST BE
LESS THAN 2 YEARS PRIOR TO
INSTALLATION

DEVELOPER IS RESPONSIBLE
FOR STAKING
LOCATION

PRELIMINARY

SHEET 1 OF 4

THE RAILROAD COMMISSION OF TEXAS IS
NOT BEING HELD RESPONSIBLE FOR THE
LOCATION OF ALL PUBLIC PIPE BY POINT LINE
OR THE LOCATION OF ALL PRIVATE PIPE BY POINT
LINE. THE LOCATION OF ALL PUBLIC PIPE BY POINT
LINE AND THE LOCATION OF ALL PRIVATE PIPE
BY POINT LINE SHALL BE THE RESPONSIBILITY
OF THE CONTRACTOR. THE CONTRACTOR SHALL
VERIFY THE LOCATION OF ALL PUBLIC PIPE
BEFORE INSTALLATION. THE CONTRACTOR SHALL
VERIFY THE LOCATION OF ALL PRIVATE PIPE
BEFORE INSTALLATION. THE CONTRACTOR SHALL
VERIFY THE LOCATION OF ALL PUBLIC PIPE
BEFORE INSTALLATION. THE CONTRACTOR SHALL
VERIFY THE LOCATION OF ALL PRIVATE PIPE
BEFORE INSTALLATION.

DATE: 07/11/2019
DRAWN BY: A. MEJIAZ
CHECKED BY: T. FERRELL
SCALE: AS SHOWN

NEW MAIN AND SERVICES
BIG SKY RANCH
AUSTIN, TEXAS

MWO # 2019-1000350875
CUE # 16235

SERVICE SCHEDULE					
SERVICE NO.	SIZE	LENGTH	TYPE	EPV (SERIES #)	SLEEVE
1	3/4"	45	PE	700	30
2	3/4"	45	PE	700	30
3	3/4"	45	PE	700	30
4	3/4"	45	PE	700	30
5	3/4"	45	PE	1800	30
6	3/4"	65	PE	1800	30
7	3/4"	45	PE	1800	30
8	3/4"	45	PE	1800	30
9	3/4"	45	PE	1800	30
10	3/4"	45	PE	1800	30
11	3/4"	45	PE	700	30
12	3/4"	45	PE	700	30
13	3/4"	45	PE	1800	30
14	3/4"	45	PE	1800	30
15	3/4"	45	PE	1800	30
16	3/4"	45	PE	700	30
17	3/4"	5	PE	700	-
18	3/4"	5	PE	700	-
19	3/4"	5	PE	1800	-
20	3/4"	5	PE	1800	-
21	3/4"	5	PE	1800	-
22	3/4"	5	PE	1800	-
23	3/4"	5	PE	700	-
24	3/4"	45	PE	1800	30
25	3/4"	49	PE	700	30
26	3/4"	45	PE	1800	30
27	3/4"	43	PE	1800	30
28	3/4"	43	PE	1800	30
29	3/4"	43	PE	1800	30
30	3/4"	43	PE	1800	30
31	3/4"	43	PE	1800	30
32	3/4"	43	PE	700	30
33	3/4"	5	PE	700	-
34	3/4"	5	PE	1800	-
35	3/4"	5	PE	1800	-
36	3/4"	5	PE	1800	-
37	3/4"	5	PE	1800	-
38	3/4"	5	PE	1800	-
39	3/4"	5	PE	1800	-
40	3/4"	5	PE	1800	-
41	3/4"	45	PE	700	30
42	3/4"	45	PE	700	30
TOTAL=	3/4"	1302	PE	-	810

SERVICE SCHEDULE					
SERVICE NO.	SIZE	LENGTH	TYPE	EPV (SERIES #)	SLEEVE
43	3/4"	5	PE	700	-
44	3/4"	5	PE	700	-
45	3/4"	5	PE	1800	-
46	3/4"	5	PE	1800	-
47	3/4"	5	PE	1800	-
48	3/4"	5	PE	700	-
49	3/4"	5	PE	700	-
50	3/4"	5	PE	1800	-
51	3/4"	5	PE	700	-
52	3/4"	5	PE	1800	-
53	3/4"	5	PE	700	-
54	3/4"	45	PE	700	30
55	3/4"	45	PE	1800	30
56	3/4"	7	PE	700	-
57	3/4"	7	PE	1800	-
58	3/4"	7	PE	1800	-
59	3/4"	7	PE	1800	-
60	3/4"	7	PE	700	-
61	3/4"	7	PE	700	-
62	3/4"	7	PE	700	-
63	3/4"	7	PE	1800	-
64	3/4"	7	PE	1800	-
65	3/4"	7	PE	700	-
66	3/4"	7	PE	700	-
67	3/4"	35	PE	700	25
68	3/4"	35	PE	1800	25
69	3/4"	35	PE	1800	25
70	3/4"	35	PE	1800	25
71	3/4"	35	PE	1800	25
72	3/4"	35	PE	1800	25
73	3/4"	35	PE	700	25
74	3/4"	33	PE	700	25
75	3/4"	33	PE	700	25
76	3/4"	33	PE	1800	25
77	3/4"	33	PE	1800	25
78	3/4"	33	PE	700	25
79	3/4"	3	PE	700	-
80	3/4"	3	PE	1800	-
81	3/4"	3	PE	1800	-
82	3/4"	3	PE	1800	-
83	3/4"	3	PE	1800	-
84	3/4"	3	PE	1800	-
TOTAL=	3/4"	1952	PE	-	1170

SERVICE SCHEDULE					
SERVICE NO.	SIZE	LENGTH	TYPE	EPV (SERIES #)	SLEEVE
85	3/4"	3	PE	700	-
86	3/4"	5	PE	700	-
87	3/4"	5	PE	700	-
88	3/4"	5	PE	1800	-
89	3/4"	5	PE	1800	-
90	3/4"	5	PE	1800	-
91	3/4"	5	PE	700	-
92	3/4"	45	PE	700	30
93	3/4"	45	PE	700	30
94	3/4"	45	PE	1800	30
95	3/4"	45	PE	700	30
96	3/4"	69	PE	700	30
97	3/4"	45	PE	1800	30
98	3/4"	45	PE	1800	30
99	3/4"	45	PE	1800	30
100	3/4"	45	PE	1800	30
101	3/4"	45	PE	700	30
102	3/4"	5	PE	700	-
103	3/4"	5	PE	1800	-
104	3/4"	5	PE	1800	-
105	3/4"	5	PE	1800	-
106	3/4"	5	PE	700	-
107	3/4"	5	PE	1800	-
108	3/4"	5	PE	700	-
109	3/4"	28	PE	700	-
110	3/4"	31	PE	1800	-
111	3/4"	34	PE	1800	-
112	3/4"	34	PE	1800	-
113	3/4"	30	PE	1800	-
114	3/4"	27	PE	700	-
115	3/4"	90	PE	1800	34
116	3/4"	97	PE	1800	34
117	3/4"	5	PE	700	-
118	3/4"	5	PE	1800	-
119	3/4"	5	PE	700	-
120	3/4"	45	PE	700	30
121	3/4"	45	PE	1800	30
122	3/4"	45	PE	1800	30
123	3/4"	45	PE	700	30
124	3/4"	5	PE	700	-
125	3/4"	5	PE	1800	-
126	3/4"	5	PE	1800	-
TOTAL=	3/4"	3075	PE	-	1658

SERVICE SCHEDULE					
SERVICE NO.	SIZE	LENGTH	TYPE	EPV (SERIES #)	SLEEVE
127	3/4"	5	PE	1800	-
128	3/4"	5	PE	700	-
129	3/4"	5	PE	1800	-
130	3/4"	5	PE	700	-
131	3/4"	5	PE	1800	-
132	3/4"	45	PE	1800	30
133	3/4"	45	PE	700	30
134	3/4"	45	PE	1800	30
135	3/4"	5	PE	1800	-
136	3/4"	5	PE	700	-
137	3/4"	5	PE	700	-
138	3/4"	5	PE	700	-
139	3/4"	5	PE	700	-
140	3/4"	5	PE	700	-
141	3/4"	5	PE	700	-
142	3/4"	5	PE	700	-
143	3/4"	3	PE	700	-
144	3/4"	3	PE	1800	-
145	3/4"	45	PE	1800	30
146	3/4"	45	PE	1800	30
147	3/4"	45	PE	1800	30
148	3/4"	45	PE	1800	30
149	3/4"	45	PE	1800	30
150	3/4"	45	PE	700	30
151	3/4"	45	PE	700	30
152	3/4"	5	PE	700	-
153	3/4"	5	PE	700	-
154	3/4"	5	PE	1800	-
155	3/4"	5	PE	1800	-
156	3/4"	5	PE	700	-
157	3/4"	45	PE	700	30
158	3/4"	45	PE	1800	30
159	3/4"	45	PE	1800	30
160	3/4"	45	PE	700	30
161	3/4"	5	PE	1800	-
162	3/4"	5	PE	700	-
163	3/4"	45	PE	1800	30
164	3/4"	45	PE	1800	30
165	3/4"	45	PE	700	30
166	3/4"	5	PE	700	-
167	3/4"	5	PE	700	-
168	3/4"	5	PE	1800	-
TOTAL=	3/4"	3961	PE	-	2168

LEGEND

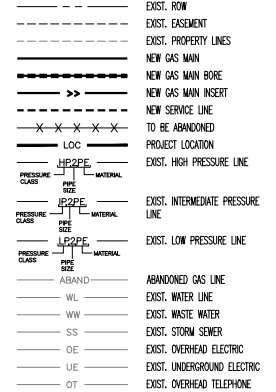

- NOTES:**
- PRIOR TO THE INSTALLATION OF T.G.S. OWNED GAS LINES, IT IS THE CUSTOMERS RESPONSIBILITY TO GRADE ALL STREETS, ALLEYS, ROADWAYS OR EASEMENTS TO SUBGRADE + 50 FEET (5 INCHES).
 - ALL SURFACE REPAIRS MADE ON PRIVATE PROPERTY BY TEXAS GAS SERVICE OR ITS AFFILIATES, WILL BE TEMPORARY. ALL PERMANENT REPAIRS ARE THE OWNERS RESPONSIBILITY.
 - CONTRACTOR TO CONTACT T.G.S. ENG. DEPT. PRIOR TO CONSTRUCTION TO VERIFY ASSIGNMENTS OF MAINS & SERVICES WHEN APPLICABLE. DETERMINATION OF GRADE FOR GAS MAINS AT STORM SEWER CROSSINGS TO BE DONE IN THE FIELD IN CONJUNCTION WITH PROFILE SHEETS WHEN APPLICABLE.
 - ALL SPILL SHALL BE REMOVED FROM JOB SITE UPON COMPLETION OF GAS LINE INSTALLATION.
 - #14 COPPER TRACER WIRE TO BE PLACED IN BOTTOM OF TRENCH PARALLEL TO MAINS & SERVICES. ALL WIRE JOINTS SHALL BE IN ACCORDANCE WITH T.G.S. STANDARDS. TRACER WIRE TO BE ONE CONTINUOUS UNIT.
 - MARKER TAPE TO BE INSTALLED 1 FOOT BELOW SUBGRADE & PARALLEL TO MAINS & SERVICES.
 - DEVELOPER OR ITS REPRESENTATIVE SHALL BE RESPONSIBLE FOR COMPACTION OF BACKFILL & REQUIRED TESTING IN ACCORDANCE WITH AGENCY AND TEXAS GAS SERVICE STANDARDS.
 - CONTRACTOR IS RESPONSIBLE FOR FIELD LOCATION OF ALL UTILITIES PRIOR TO CONSTRUCTION. ANY DAMAGE TO EXISTING FACILITIES SHALL BE THE RESPONSIBILITY OF THE CONTRACTOR.
 - ANODE TO BE INSTALLED TO TRACER WIRE. TRACER WIRE WILL NOT BE TIED TO WRAPPED STEEL MAN.
 - ALL STUDS MUST BE MARKED BY A 4" POLYETHYLENE SLEEVE WHICH IS 4' IN LENGTH. THE SLEEVES CAN BE PICKED UP AT TEXAS GAS SERVICE, 5613 AVE F, AUSTIN, T.G.S. WILL REMOVE THE SLEEVE AT THE TIME OF WAD LINE INSTALLATION.
 - ALL BOPRES WILL BE DIRECTIONAL UNLESS OTHERWISE SPECIFIED.

DEVELOPER IS RESPONSIBLE FOR STAKING SERVICE LOCATION

NOTES:
 1. GAS MAIN TO BE INSTALLED AT A MINIMUM DEPTH OF 3-FT BELOW FINISHED GRADE.
 2. PRIOR TO R.O.W. MAIN INSTALLATION, TGS CONTRACTOR TO CONTACT CUSTOMER AND COORDINATE TIE-IN AT THE PROPERTY LOCATION.

TGS INSPECTOR:
 GAS MAIN TO BE INSTALLED AT MINIMUM DEPTH OF 4' BELOW ASPHALT ELEVATION AT LIP OF CURB.

PC CONTRACTOR INFORMATION:
 PHONE INFO

AGE OF P.E. PIPE MUST BE LESS THAN 2 YEARS PRIOR TO INSTALLATION

PRELIMINARY

THE RAILROAD COMMISSION OF TEXAS IS AUTHORIZED TO CONVEY TO THE PUBLIC THE LOCATION OF ALL PUBLIC PIPE BY POINT LINE TO GAS LINES. THE LOCATION OF ALL PUBLIC PIPE SHALL BE DETERMINED BY THE CONTRACTOR. THE CONTRACTOR SHALL BE RESPONSIBLE FOR OBTAINING ALL NECESSARY PERMITS FOR INSTALLATION OF ALL PUBLIC PIPE. THE CONTRACTOR SHALL BE RESPONSIBLE FOR OBTAINING ALL NECESSARY PERMITS FOR INSTALLATION OF ALL PUBLIC PIPE.

DATE: 07/11/2018
 BY: A. MEJAZ
 CHECKED BY: T. FERENCAC
 DRAWN BY: SEE GRAPHIC

NEW MAIN AND SERVICES
 BIG SKY RANCH
 AUSTIN, TEXAS

PROJECT NO.: 1500508975
 SHEET NO.: 6375