

From: Amanda Padilla apadilla@cityofdrippingsprings.com
Subject: FW: paperwork - 501 Old Fitzhugh
Date: July 27, 2020 at 12:02 PM
To: keenan smith keenan@citylightsdesign.com



Keenan,

Please see the items that Nate, with Bell Springs, submitted to us on Saturday.

Thank you,
Amanda Padilla



From: Bell Springs Winery <nate@bellspringswinery.com>
Sent: Saturday, July 25, 2020 9:53 AM
To: Sarah Cole <scole@cityofdrippingsprings.com>; Brandon Elliott <belliott@cityofdrippingsprings.com>
Cc: Amanda Padilla <apadilla@cityofdrippingsprings.com>
Subject: Re: paperwork - 501 Old Fitzhugh

All,

Attached are the drawings for the Shed. Please confirm receipt and this is sufficient for drawings of the structure. Please note that the material on the shed in the spec references metal siding, which is not the case. It's wood exterior just like the existing material with a metal roof.

1. Drawing showing all sides
2. 3D showing side closest to Sidecar building with doors to walk-in.
3. Layout with specs sent previously.

Please confirm the next steps as well. Per the meeting, it wasn't clear.

Best,

Nate

Mueller, Inc. 3D Design Tool
Project Specifications

Project Email: nate@bellspringswinery.com
Project Name: Sidecar Shed Drawing
Project Date: 2020-07-25 15:42:55

Customer Mailing Address
(only visible to logged in user, not visible if project shared):

Nate Pruitt

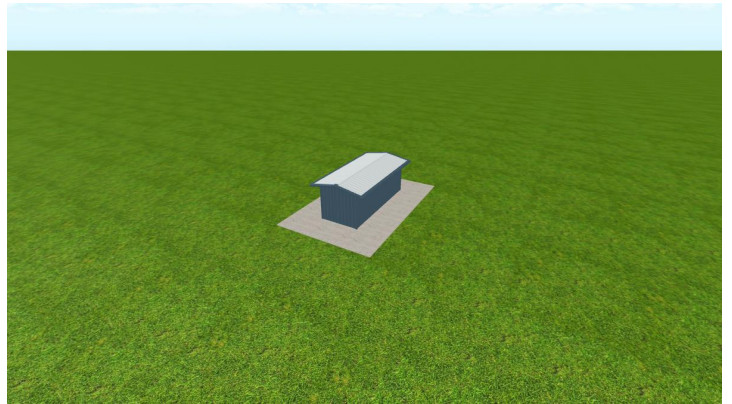

PDF Spec Sheet

3D QUOTE DATA

**** NO QUOTE REQUESTED ****

, 78620
Phone/Email: 5125932599 /
nate@bellspringswinery.com

Building Details:

Basics (in ft.):

width: 10

length: 25

height: 9

pitch: 2

overhang_sides: 2

overhang_end: 1

Colors:

Wall: Deep River Blue

Roof: Galvalume Plus

Trim: Deep River Blue

Accessories:

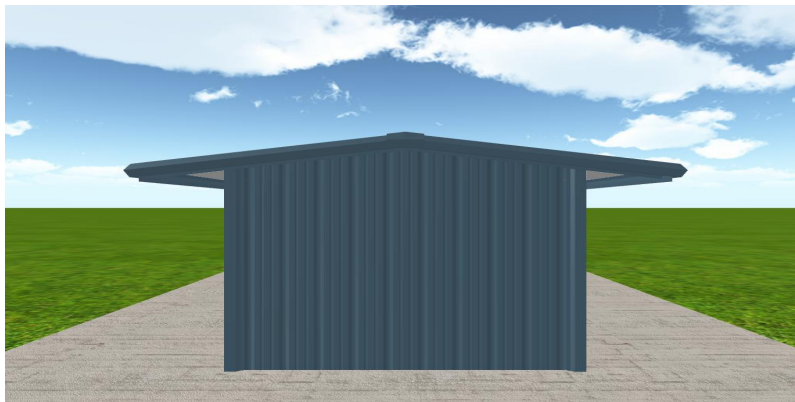

FRONT VIEW





LEFT VIEW

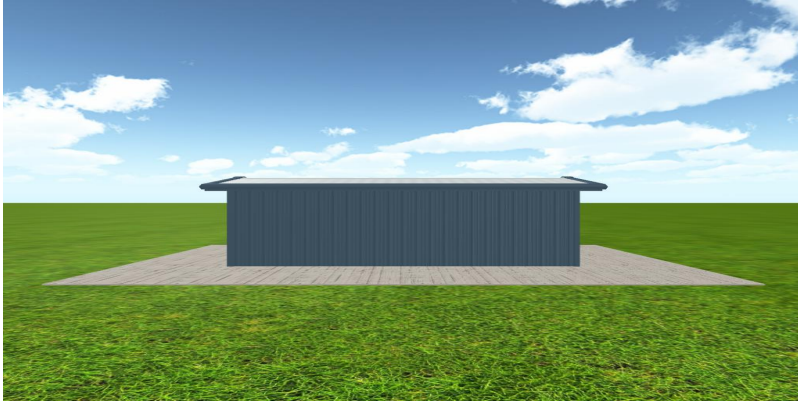

RIGHT VIEW

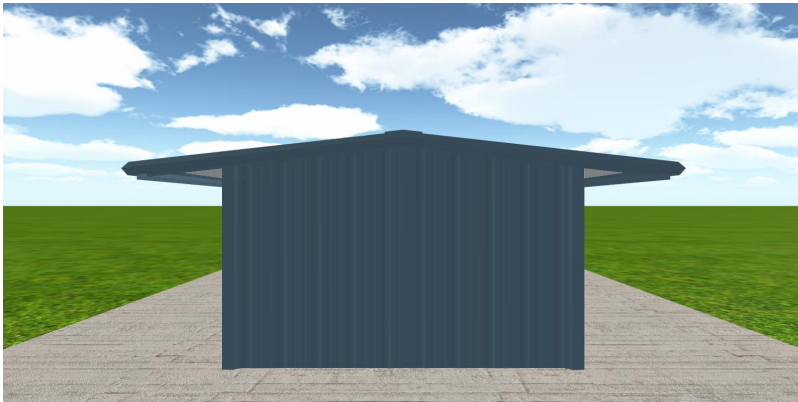

BACK VIEW

Print Spec

Close Window

