

SCALE: 1/4" = 1'

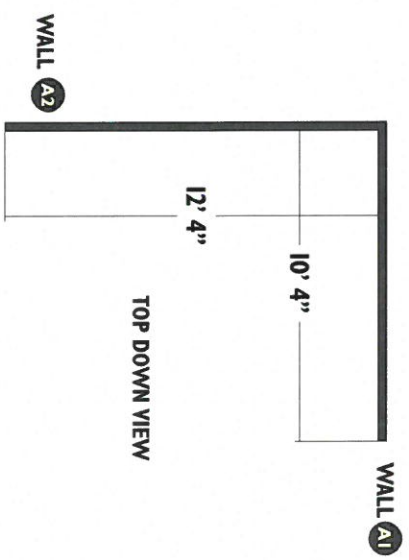
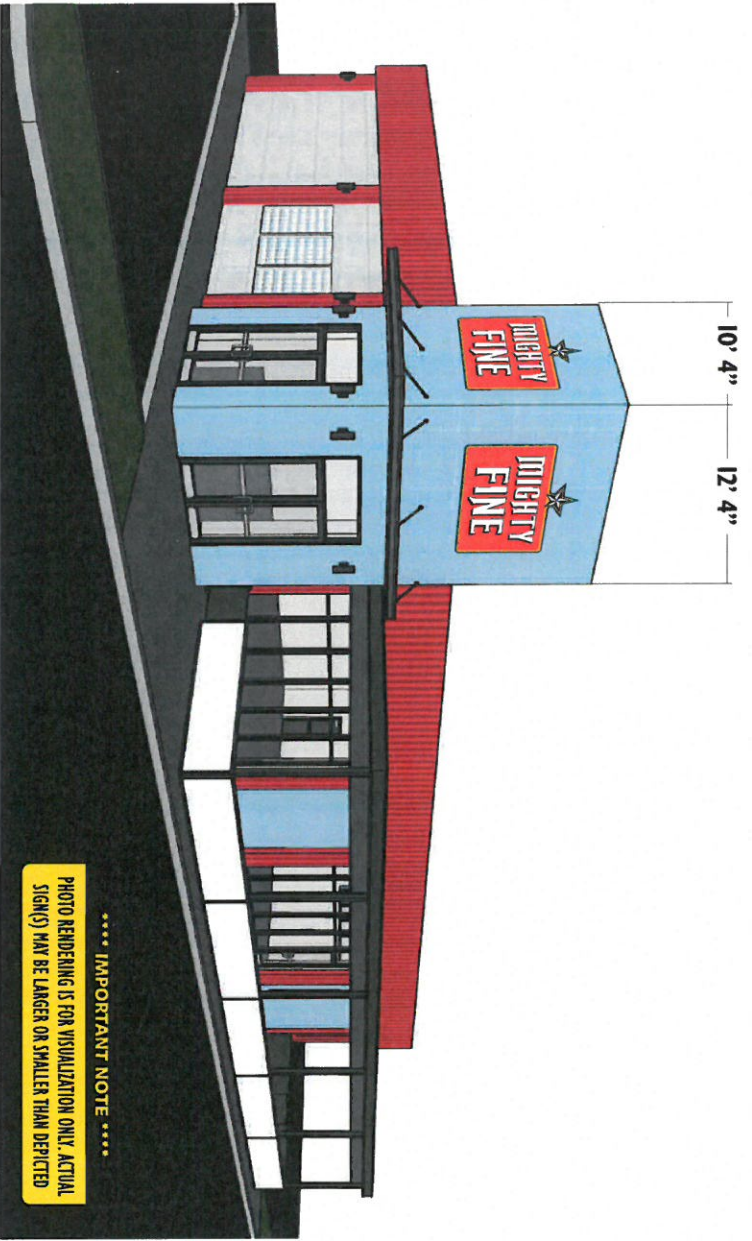

LANDLORD APPROVAL: _____

CLIENT APPROVAL: _____

G. Sharrad drives W. Mighty fine #5 BELLERRA VILLAGE - 166 Hargrave Dr. Austin, TX 78733 09-020 SIGN PACKAGE 2 - Design 09-020 NEW SIGN PACKAGE COR
 This drawing is the property of Lewis Sign & all rights to its use for reproduction are reserved by Lewis Sign.

Lewis SIGN 40 YEARS
 DESIGN · FABRICATION · INSTALLATION
 1810 Burnin' Hill St. Bldg. 17880-0 Austin, TX 78760 Office: 512-317-5555 Fax: 512-317-4551 www.LewisSign.com

HIGHTY FINE	CUSTOMER	B. HALL
116 HARGRAVE DRIVE	LOCATION	D. WALTERSDORFF
AUSTIN, TEXAS 78737	CITY ST	

09-020 M4	ACC. EXEC	09-22-21
4 OF 4	DESIGNER	09/22/21
09/22/21	DWG.#	09/22/21
09/22/21	PAGE	09/22/21
09/22/21	ORIG. DATE	09/22/21

NO.	DATE	BY	DESCRIPTION
1	12/21/21	DM	REVISIONS BASED ON CLIENT INPUT
2	12/21/21	DM	REVISIONS BASED ON CLIENT INPUT
3	06/29/22	DM	REVISIONS BASED ON CLIENT INPUT
4	07/19/22	DM	REVISIONS BASED ON CLIENT INPUT

MANUFACTURED BY STATE STRUCTURE - Approx. weight, including or excluding electrical signs, cables, lighting, liquid, signage, supports, lifts, and other outdoor electric discharge lighting must maintain an electric sign contractor's license. These license holders are regulated by the Texas Department of Licensing and Regulation. For compliance verification or complaint contact: TDLE in Austin at 1-800-805-5102, 512-463-4599 or online.
 This firm's license is TSLC 18067 & SIGN MASTERS LICENSE 2712. To verify a company's license, log onto www.texas.gov and click on "License Search". Enter the company's name in the "Inquire by Name" field.

AI CHANNEL LETTERS SCALE: 1/2" = 1'
 FONT: CLIENT SUPPLIED 50 FT: 49.68

SCOPE OF WORK: FABRICATE AND INSTALL OPEN FACE CHANNEL LETTERS ON A PAINTED BACKER PANEL WITH A WIRE WAY MOUNT

QUANTITY: (1) ONE

CHANNEL LETTERS: OPEN FACE CHANNEL LETTERS WITH EXPOSED NEON - 3" .063 ALUMINUM RETURNS PAINTED HP BLACK

ILLUMINATION: CLEAR NEON PIPPED RED / WHITE NEON

BACKER: 2" DEEP PAINTED CABINET BACKER PANEL - WELDED ALUMINUM INTERNAL STRUCTURE OVERLAID WITH PAINTED FINISH .125 ALUMINUM

MOUNTING: INSTALL SIGN ON BUILDING FASCIA USING FASTENERS APPROPRIATE TO THE SUBSTRATE - SEAL ALL PENETRATIONS WITH CLEAR SILICONE

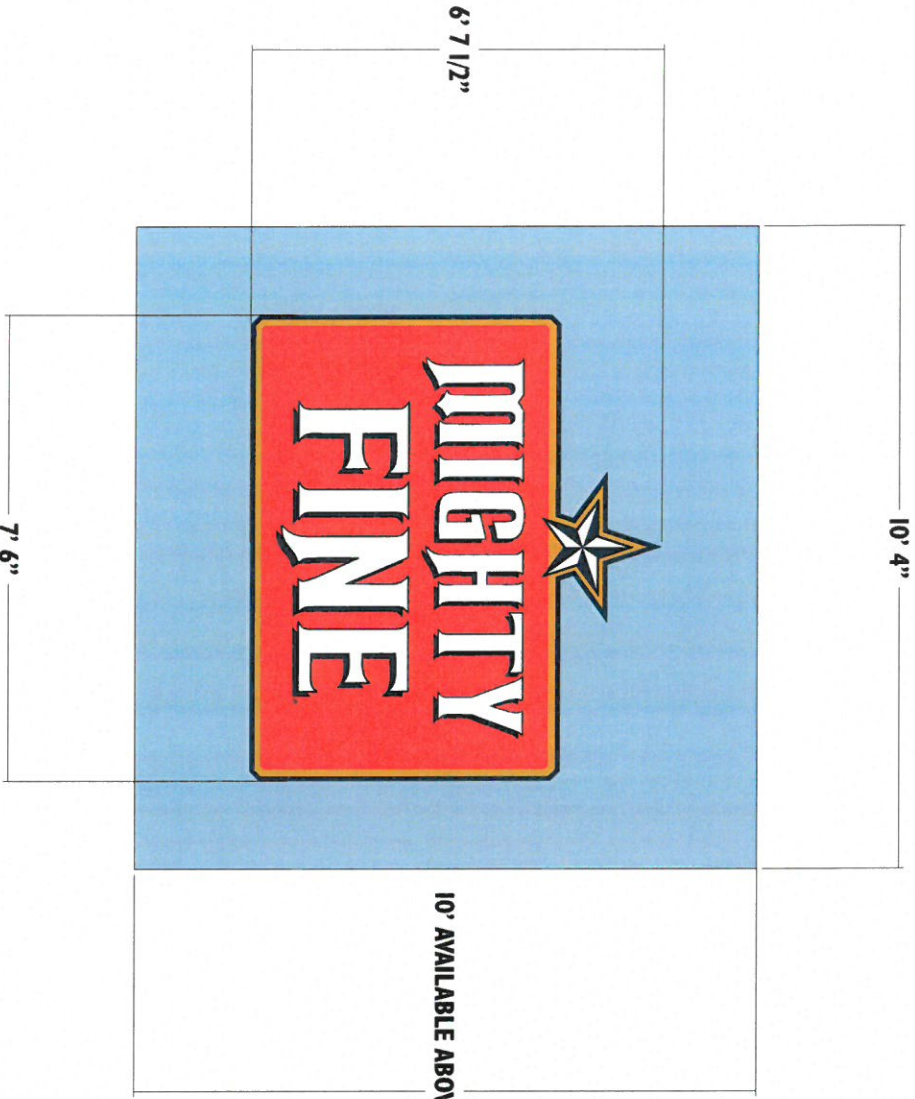

10' AVAILABLE ABOVE TURN BUCKLES



LANDLORD APPROVAL: _____

CLIENT APPROVAL: _____

6 Shared drive\m\mighty final #5 BELTERRA VILLAGE - 166 Hargrave Dr. Austin, TX 78737 09-020 SIGN PACKAGE - Design# 020 NEW SIGN PACKAGE.DWG

This drawing is the property of Lewis Sign & all rights to its use for reproduction are reserved by Lewis Sign.

LS LEWIS SIGN 40 YEARS
 DESIGN · FABRICATION · INSTALLATION
 16910 Smith III St. Bldg. 178680 Office 512-317-5555 Fax 512-317-4851 www.lewisign.com

MIGHTY FINE		CUSTOMERS		ACCT EXEC		DWG#		NO		DATE		BY		DESCRIPTION	
116 HARGRAVES DRIVE		B. HALL		09-020 M4		2 OF 4		11		10/21/21		10/21/21		REVISIONS BASED ON CLIENT DRAWING	
AUSTIN, TEXAS 78737		D. WALLENDORF		09/22/21		PAGE 5		12		10/21/21		10/21/21		REVISIONS BASED ON SIGN & CHANNEL LETTERS TO TWO	
CITY ST		DESIGNER		ORIG DATE		PAGE 5		13		10/21/21		10/21/21		REVISIONS BASED ON SIGN & CHANNEL LETTERS TO TWO	
CITY ST		DESIGNER		ORIG DATE		PAGE 5		14		10/21/21		10/21/21		REVISIONS BASED ON SIGN & CHANNEL LETTERS TO TWO	
CITY ST		DESIGNER		ORIG DATE		PAGE 5		15		10/21/21		10/21/21		REVISIONS BASED ON SIGN & CHANNEL LETTERS TO TWO	
CITY ST		DESIGNER		ORIG DATE		PAGE 5		16		10/21/21		10/21/21		REVISIONS BASED ON SIGN & CHANNEL LETTERS TO TWO	
CITY ST		DESIGNER		ORIG DATE		PAGE 5		17		10/21/21		10/21/21		REVISIONS BASED ON SIGN & CHANNEL LETTERS TO TWO	
CITY ST		DESIGNER		ORIG DATE		PAGE 5		18		10/21/21		10/21/21		REVISIONS BASED ON SIGN & CHANNEL LETTERS TO TWO	
CITY ST		DESIGNER		ORIG DATE		PAGE 5		19		10/21/21		10/21/21		REVISIONS BASED ON SIGN & CHANNEL LETTERS TO TWO	
CITY ST		DESIGNER		ORIG DATE		PAGE 5		20		10/21/21		10/21/21		REVISIONS BASED ON SIGN & CHANNEL LETTERS TO TWO	

MANDATED BY STATE STATUTE: Any use, including or involving electrical signs, outdoor lighting, lighted signs, signs, letters and outdoor electric decorative lighting must maintain an electric sign clearance above the sign. These signs must be installed in accordance with the Texas Department of Licensing and Regulation for compliance verification or compliance contact TDLR in Austin at 1-800-552-5146-4879 or online.

This firm's license is TDCR 18067 & SIGN MASTERS LICENSE 7912. To verify a company's license, log onto www.texasstateandbusiness.com. From the company's license in the "Industry by License" field.

12' 4"

6' 7 1/2"

7' 6"

10' AVAILABLE ABOVE TURN BUCKLES

A2 CHANNEL LETTERS

FONT: CLIENT SUPPLIED

SCALE: 1/2" = 1'

50 FT. 49.68

SCOPE OF WORK:

FABRICATE AND INSTALL OPEN FACE CHANNEL LETTERS ON A PAINTED BACKER PANEL WITH A WIRE WAY MOUNT

QUANTITY:

(1) ONE

CHANNEL LETTERS:

OPEN FACE CHANNEL LETTERS WITH EXPOSED NEON - 3" .063 ALUMINUM RETURNS PAINTED HP BLACK

ILLUMINATION:

CLEAR NEON PUMPED RED / WHITE NEON

BACKER:

2" DEEP PAINTED CABINET BACKER PANEL - WELDED ALUMINUM INTERNAL STRUCTURE OVERLAID WITH PAINTED FINISH - D25 ALUMINUM

MOUNTING:

INSTALL SIGN ON BUILDING FASCIA USING FASTENERS APPROPRIATE TO THE SUBSTRATE - SEAL ALL PENETRATIONS WITH CLEAR SILICONE

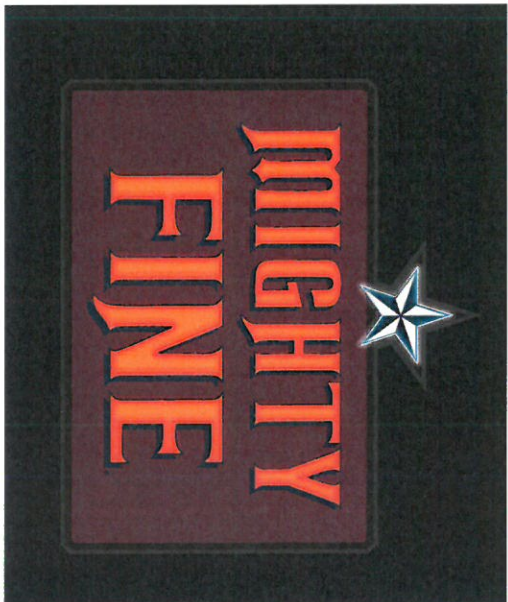
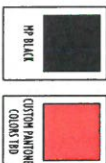

LANDLORD APPROVAL: _____

CLIENT APPROVAL: _____

Shared drawing Mighty fine #5 BELTERRA VILLAGE - 166 Hargrave Dr. Austin, TX 78737 09-020 SIGN PACKAGE - Design 09-020 NEW SIGN PACKAGE.CDR

This drawing is the property of Lewis Sign & all rights to its use for reproduction are reserved by Lewis Sign.

LEWIS SIGN
DESIGN · FABRICATION · INSTALLATION
1610 South Hill St. Suite 100 Austin, TX 78704
Office: 512.312.4555 Fax: 512.312.4551 www.lewis-sign.com

HIGHTY FINE	CUSTOMER
116 HARGRAVE DRIVE	B. HALL
AUSTIN, TEXAS 78737	D. WALTERSDORFF
CITY ST	DESIGNER

ACT. ENG.	DWG.#
09-020 R4	3 OF 4
DATE	DATE
09/22/21	09/22/21

NO.	DATE	BY	DESCRIPTION
1	10/01/21	DM	REVISIONS BASED ON CLIENT INPUT
2	12/01/21	DM	REVISIONS BASED ON CLIENT INPUT
3	06/09/22	DM	REVISIONS BASED ON CLIENT INPUT
4	07/19/22	DM	REVISIONS BASED ON CLIENT INPUT

HANDMADE BY STATE STATUTE: Any use, including or involving electrical signs, signs, lighting, lighted signs, neon signs, LED signs and similar outdoor electric advertising signs must maintain an electric sign contractor license. This license holder is regulated by the Texas Department of Licensing and Regulation. For complete verification or compliance contact TDLR in Austin at 1-800-803-2002, 512-463-4399 or online. This firm's license is TSLC 190647 & SIGN MASTERS LICENSE 2702. To verify a company's license, log onto www.texas.gov and click on "License Search" and enter the company's name in the "Search by Name" field.



116 HARGRAVES DRIVE
[Signature]
 AUSTIN, TEXAS 78737

LANDLORD APPROVAL: _____

CLIENT APPROVAL: _____

GShared drive\Mighty Fine #5 BELUTERA VILLAGE - 166 Hargraves Dr, Austin, TX 78737\09-020 SIGN PACKAGE2 - Design\09-020 NEW SIGN PACKAGE CDR

This drawing is the property of Lewis Sign & all rights to its use for reproduction are reserved by Lewis Sign.

LEWIS SIGN AO DESIGN - FABRICATION - INSTALLATION 18910 Burn Hill St, Bldg. 1X78610 • Office: 512.712.8555 • Fax: 512.712.8591 • www.lewis-sign.com		MIGHTY FINE 116 HARGRAVES DRIVE - I-1 AUSTIN, TEXAS 78737							
CUSTOMER	ACT. EXEC.	DATE	DWG.#	PAGE	NO.	DATE	RT	DESCRIPTION	REMARKS
B. HALL	D. WALTERSDORF	09/22/21	1 OF 4	09/22/21	1	12/21/21	0%	REVISIONS LISTED ON CLIENT LOG	
LOCATION	DESIGNER	DATE	DWG.#	PAGE	NO.	DATE	RT	DESCRIPTION	REMARKS
AUSTIN, TEXAS 78737	D. WALTERSDORF	09/22/21	1 OF 4	09/22/21	1	12/21/21	0%	REVISIONS LISTED ON CLIENT LOG	
CITY ST	DESIGNER	DATE	DWG.#	PAGE	NO.	DATE	RT	DESCRIPTION	REMARKS
	D. WALTERSDORF	09/22/21	1 OF 4	09/22/21	1	12/21/21	0%	REVISIONS LISTED ON CLIENT LOG	
					2	12/21/21	0%	REVISIONS LISTED ON CLIENT LOG	
					3	12/21/21	0%	REVISIONS LISTED ON CLIENT LOG	
					4	12/21/21	0%	REVISIONS LISTED ON CLIENT LOG	
					5	12/21/21	0%	REVISIONS LISTED ON CLIENT LOG	

FORBIDDEN BY STATE STATUTE: anyone selling, installing or servicing electrical signs, outdoor lighting, lighted signs, or signs that are illuminated by incandescent lighting. This drawing is the property of Lewis Sign & all rights to its use for reproduction are reserved by Lewis Sign.

REMARKS: Please refer to the drawing for details. All signs must be installed in accordance with local codes and regulations. For complete verification of conditions contact DWA. Lewis Sign & Sign Masters License 7312. To verify a company's license, log onto www.texas.gov and click on "Business" from the company's license to the "Business" license. © 2021