

A. GENERAL CONSTRUCTION NOTES

- THE CONTRACTOR IS TO CONTACT ONE OF THE FOLLOWING FOR THE LOCATION OF EXISTING FACILITIES AT LEAST 48 HOURS PRIOR TO COMMENCEMENT OF ANY CONSTRUCTION ACTIVITIES.
 - TEXAS EXCAVATION SAFETY SYSTEM (TESS) 1-800-246-1545
 - TEXAS ONE CALL SYSTEM (TOCS) 1-800-444-3877
- PRIOR TO ANY CONSTRUCTION, THE ENGINEER SHALL CONVENE A PRE-CONSTRUCTION CONFERENCE BETWEEN THE CITY, HER-HIMSELF, THE CONTRACTOR, OTHER UTILITY COMPANIES, ANY AFFECTED PARTIES AND ANY OTHER ENTITY THE CITY OR ENGINEER MAY REQUIRE.
- ALL CONSTRUCTION OPERATIONS SHALL BE ACCOMPLISHED IN ACCORDANCE WITH APPLICABLE FEDERAL, STATE AND LOCAL REGULATIONS. ALL WORKS, INCLUDING SIGNAGE, SHALL BE PURCHASED FROM THE ORIGINAL MANUFACTURER OR THE ORIGINAL MANUFACTURER'S RELATED REFERENCE MATERIALS MAY BE PURCHASED FROM OSHA, 611 E. 6TH STREET, AUSTIN, TEXAS.
- CONTRACTOR SHALL TAKE ALL DUE PRECAUTIONS TO PROTECT EXISTING FACILITIES FROM DAMAGE. ANY DAMAGE INCURRED TO EXISTING FACILITIES AS A RESULT OF CONSTRUCTION OPERATIONS SHALL BE REPAIRED IMMEDIATELY BY THE CONTRACTOR, AT NO ADDITIONAL COST TO OWNER.
- CONTRACTOR TO GIVE NOTICE TO ALL AUTHORIZED INSPECTORS, SUPERINTENDENTS OR PERSONS IN CHARGE OF PUBLIC AND PRIVATE UTILITIES AFFECTED BY HIS OPERATIONS AT LEAST 48 HOURS PRIOR TO COMMENCEMENT OF WORK.
- CONTRACTOR TO COMPLY WITH ALL APPLICABLE LOCAL, STATE, AND FEDERAL REQUIREMENTS REGARDING EXCESS AND WASTE MATERIAL, INCLUDING METHODS OF HANDLING AND DISPOSAL.
- CONTRACTOR TO COORDINATE INTERRUPTIONS OF ALL UTILITIES AND SERVICES. ALL WORK TO BE IN ACCORDANCE WITH THE REQUIREMENTS OF THE APPLICABLE UTILITY COMPANY, OR AGENCY INVOLVED.
- WHEN UNLOCATED OR INCORRECTLY LOCATED, A BREAK IN UTILITY LINES, OR OTHER UTILITIES AND SERVICES ARE ENCOUNTERED DURING SITE WORK OPERATIONS, CONTRACTOR SHALL NOTIFY THE UTILITY COMPANY IMMEDIATELY BY TELEPHONE. CONTRACTOR SHALL COOPERATE WITH THE APPLICABLE UTILITY COMPANY IN MAINTAINING ACTIVE SERVICES IN OPERATION.
- WHEN CONSTRUCTION IS BEING CARRIED OUT WITHIN EASEMENTS, THE CONTRACTOR SHALL CONFINE HIS WORK TO WITHIN THE PERMANENT AND TEMPORARY EASEMENTS. PRIOR TO FINAL ACCEPTANCE, THE CONTRACTOR SHALL BE RESPONSIBLE FOR REMOVING ALL TRASH AND DEBRIS WITHIN THE PERMANENT AND TEMPORARY EASEMENTS. CLEANUP SHALL BE TO THE SATISFACTION OF THE CITY.
- CONTRACTOR SHALL KEEP ACCURATE RECORDS OF ALL CONSTRUCTION THAT DEVIATES FROM THE PLANS. RECORD SHALL BE KEPT IN AN ON-SITE SET OF MAKE-UP RECORD DRAWINGS.
- CONTRACTOR TO LOCATE, PROTECT, AND MAINTAIN BENCHMARKS, MONUMENTS, CONTROL POINTS AND PROJECT-ENGINEERING REFERENCE POINTS. RE-ESTABLISH DISTURBED OR DESTROYED ITEMS BY RE-SETTING PROFESSIONAL LAND SURVEYOR IN THE STATE OF TEXAS. AT NO ADDITIONAL COST TO OWNER.
- CONTRACTOR SHALL STRIP SIX (6) INCHES OF TOPSOIL FROM ALL AREAS SUBJECT TO GRADE MODIFICATION, REMOVE ALL AREAS OF WEAK SOIL.
- THE CONTRACTOR SHALL PROTECT ALL EXISTING FENCES. IN THE EVENT THAT A FENCE MUST BE REMOVED, THE CONTRACTOR SHALL REPLACE SAID FENCE OR PORTION THEREOF WITH THE SAME TYPE OF FENCING TO A QUALITY OF EQUAL OR BETTER THAN THE ORIGINAL FENCE.
- UPON COMPLETION OF THE PROJECT, THE SITE(S) AS DENIED HEREIN SHALL BE CLEANED OF ALL DEBRIS AND LEFT IN A NEAT AND PRESENTABLE CONDITION.
- ALL ADJOINING PAVEMENT SECTIONS SHALL BE PROTECTED DURING ALL PHASES OF CONSTRUCTION AND DAMAGES INCURRED DUE TO CONTRACTORS OPERATION SHALL BE REPAIRED AND/OR REPLACED AT THE CONTRACTORS EXPENSE.
- CONTRACTOR TO CONTROL DUST CAUSED BY THE WORK AND COMPLY WITH POLLUTION CONTROL REGULATIONS OF GOVERNING AUTHORITIES (NO SEPARATE PAY).
- TRAFFIC CONTROLS TO BE INSTALLED IN ACCORDANCE WITH THE CURRENT TxDOT MANUAL ON UNIFORM TRAFFIC CONTROL DEVICES AND TxDOT BARRIAGE AND CONSTRUCTION STANDARDS.
- RE-VEGETATE ALL DISTURBED AREAS UPON COMPLETION OF THE WORK PER CITY CONSTRUCTION STANDARDS.
- CONTRACTOR TO EXERCISE CAUTION DURING CONSTRUCTION NEAR AND AROUND GAS LINES AND POWER LINES.
- ALL WORK IS TO BE PERFORMED BETWEEN THE FOLLOWING HOURS:
 - 8:00 A.M. TO 5:00 P.M. MONDAY - FRIDAY
 - ALL WORK REQUIRING CITY INSPECTION SHALL BE PERFORMED MONDAY THRU FRIDAY. THE CITY RESERVES THE RIGHT TO REQUIRE THE CONTRACTOR TO UNCOVER ALL WORK PERFORMED WITHOUT INSPECTION.
- THE CONTRACTOR SHALL MAKE AN EXAMINATION OF THE PROJECT SITE AND COMPLETELY FAMILIARIZE HIMSELF WITH THE NATURE AND EXTENT OF ANY WORK TO BE ACCOMPLISHED. NO EXTRA COMPENSATION WILL BE ALLOWED FOR ANY WORK MADE NECESSARY BY UNUSUAL CONDITIONS OR OBSTACLES ENCOUNTERED DURING THE PROGRESS OF THE WORK. WHEN SUCH CONDITIONS OR OBSTACLES ARE RECALL APPEAR UPON A VISIT TO THE SITE, IF THERE ARE ANY QUESTIONS OF THIS REGARD, OR IF THERE ARE ANY UNUSUAL SITE CONDITIONS, THE CONTRACTOR SHALL NOTIFY THE ENGINEER PRIOR TO THE SUBMISSION OF BIDS.
- IN THOSE CASES WHERE FIXED FEATURES REQUIRE, THE DESIGN SLOPES INDICATED HEREIN AND ON THE CROSS SECTIONS MAY BE MODIFIED IN THE FIELD AS DETERMINED BY THE CITY IF EXISTING CONDITIONS SO REQUIRE.

D. STREET AND DRAINAGE NOTES:

- ALL TESTING SHALL BE DONE BY AN INDEPENDENT LABORATORY AT THE CITY'S EXPENSE. ANY RETESTING SHALL BE PAID FOR BY THE CONTRACTOR. A CITY INSPECTOR SHALL BE PRESENT DURING ALL TESTS. TESTING SHALL BE COORDINATED WITH THE CITY INSPECTOR AND HE SHALL BE GIVEN A MINIMUM OF 24 HOURS NOTICE PRIOR TO ANY TESTING.
- DEPTH OF COVER FOR ALL CROSSINGS UNDER PAVEMENT INCLUDING GAS, ELECTRIC, TELEPHONE, CABLE AND WATER SERVICES, ETC., SHALL BE A MINIMUM OF 30" BELOW SURFACE UNLESS OTHERWISE SPECIFIED ON THE PLAN.
- ALL R.C.P. SHALL BE MINIMUM CLASS III.

E. PROJECT NOTES:

- ASPHALT TO BE STORED ON-SITE AFTER DEMOLITION FOR RECYCLED USE IN THE PROPOSED BASE SECTION PER TxDOT SPECIFICATION 303 AND 30308B.

B. ENVIRONMENTAL NOTES

- THE CONTRACTOR SHALL BE RESPONSIBLE FOR PROTECTION OF HIS MATERIALS AND EQUIPMENT FROM THEFT, VANDALISM, ANIMALS, FIRE, ETC. WHILE SAID MATERIALS AND EQUIPMENT ARE ON THE PROJECT, WHILE THEY ARE STORED OR INSTALLED IN PLACE. UNTIL THE PROJECT HAS BEEN ACCEPTED BY THE CITY.
- THE CONTRACTOR TO INSTALL AND MAINTAIN EROSION/SEDIMENTATION CONTROLS AND TREES/NATURAL AREA PROTECTIVE FENCING PRIOR TO ANY SITE PREPARATION WORK (CLEARING, GRUBBING, GRADING, OR EXCAVATION). CONTRACTOR TO REMOVE EROSION/SEDIMENTATION CONTROLS AT THE COMPLETION OF THE PROJECT AND GRASS RESTORATION.
- THE PLACEMENT OF EROSION/SEDIMENTATION CONTROLS TO BE IN ACCORDANCE WITH THE APPROVED RESTORATION PLAN. THE APPROVED PLAN MUST BE SUBMITTED TO AND APPROVED BY THE OWNER'S REPRESENTATIVE.
- ALL DISTURBED AREAS TO BE RESTORED UPON COMPLETION OF CONSTRUCTION. NO SEPARATE PAYMENT WILL BE MADE FOR RE-VEGETATION ACTIVITIES. ALL MATERIALS AND LABOR SHALL BE SUBSIDIARY TO OTHER BID ITEMS.
- RESTORATION TO BE ACCEPTABLE WHEN THE GRASS HAS GROWN AT LEAST 1-1/2 INCHES HIGH WITH 85% COVERAGE. PROVIDED NO BARE SPOTS LARGER THAN 25 SQUARE FEET EXIST.
- A MINIMUM OF FOUR (4) INCHES OF TOPSOIL TO BE PLACED IN ALL AREAS DISTURBED BY CONSTRUCTION.
- THE CONTRACTOR TO SEED, SOO, OR HYDROMULCH ALL EXPOSED CUTS AND FILLS UPON COMPLETION OF CONSTRUCTION. CONTRACTOR RESPONSIBLE FOR ALL IRRIGATION WATER REQUIRED TO ESTABLISH GRASS TO THE REQUIRED 85% COVERAGE.
- EROSION AND SEDIMENTATION CONTROLS TO BE INSTALLED OR MAINTAINED IN A MANNER WHICH DOES NOT RESULT IN SOIL BUILDUP WITHIN TREE DRIP LINES.
- TO AVOID SOIL COMPACTION, CONTRACTOR SHALL NOT ALLOW VEHICULAR TRAFFIC, PARKING, OR STORAGE OF EQUIPMENT ON MATERIALS IN THE TREE DRIP LINE AREAS.
- WHERE A FENCE IS CLOSER THAN FOUR (4) FEET TO A TREE TRUNK, PROTECT THE TRUNK WITH STRAPPED-ON PLANKING TO A HEIGHT OF EIGHT (8) FEET OR TO THE LIMITS OF LOWER BRANCHING IN ACCORDANCE TO THE FENCING.
- TREES TO BE REMOVED IN A MANNER WHICH DOES NOT IMPACT TREES TO BE PRESERVED.
- ANY ROOT EXPOSED BY THE CONSTRUCTION ACTIVITY TO BE PROTECTED WITH THE SOIL BACKFILL ROOT AREAS WITH GOOD QUALITY TOPSOIL, AS SOON AS POSSIBLE, IF EXPOSED ROOT AREAS ARE NOT BACKFILLED WITHIN TWO DAYS. COVER THEM WITH ORGANIC MATTER IN A MANNER WHICH REDUCES SOIL TEMPERATURE AND MINIMIZES WATER LOSS DUE TO EVAPORATION.
- CONTRACTOR TO BRUSH, DISBURT, OR REMOVE CLEARANCE TO PROVIDE CLEARANCE FOR STRUCTURES, VEHICULAR TRAFFIC, AND EQUIPMENT BEFORE DAMAGE OCCURS (RIPPING OF BRANCHES, ETC.). ALL FINISHED PRUNING TO BE DONE ACCORDING TO RECOGNIZED, APPROVED STANDARDS OF THE INDUSTRY (REFERENCE THE "NATIONAL ARBORIST ASSOCIATION PRUNING STANDARDS FOR SHADE TREES").
- THE CONTRACTOR IS TO INSPECT THE CONTROLS AT WEEKLY INTERVALS AND AFTER EVERY RAINFALL EVENTING AND REPORT THE RESULTS TO THE OWNER. ALL DEBRIS TO BE REMOVED AND STORED IN A DESIGNATED AREA. AFTER A SIGNIFICANT RAINFALL, TO BE REMOVED AND PLACED IN THE OWNER DESIGNATED SPILL DISPOSAL.

C. EROSION & SEDIMENT CONTROL - SEQUENCE OF CONSTRUCTION:

- TEMPORARY EROSION AND SEDIMENTATION CONTROLS ARE TO BE INSTALLED AS INDICATED ON THE APPROVED SITE PLAN CONSTRUCTION PLAN AND IN ACCORDANCE WITH THE EROSION SEDIMENTATION CONTROL PLAN (ESC) AND STORMWATER POLLUTION PREVENTION PLAN (SWPPP) THAT IS REQUIRED TO BE POSTED ON THE SITE. INSTALL TREE PROTECTION AND MAINTAIN TREE IRRIGATION MEASURES AND CONDUCT PRE-CONSTRUCTION TREE FERTILIZATION (IF APPLICABLE).
- THE ENVIRONMENTAL PROJECT MANAGER, AND/OR SITE SUPERVISOR, AND/OR DESIGNATED RESPONSIBLE PARTY, AND THE GENERAL CONTRACTOR WILL FOLLOW THE EROSION SEDIMENTATION CONTROL PLAN (ESC) AND STORMWATER POLLUTION PREVENTION PLAN (SWPPP) POSTED ON THE SITE. TEMPORARY EROSION AND SEDIMENTATION CONTROLS WILL BE REMOVED, IF NEEDED, TO COMPLY WITH CITY INSPECTORS' REQUIREMENTS AND THE EROSION PLAN.
- THE TEMPORARY EROSION AND SEDIMENTATION CONTROLS WILL BE INSPECTED AND MAINTAINED IN ACCORDANCE WITH THE EROSION SEDIMENTATION CONTROL PLAN (ESC) AND STORMWATER POLLUTION PREVENTION PLAN (SWPPP) POSTED ON THE SITE.
- BEGIN SITE CLEARING/CONSTRUCTION (OR DEMOLITION) ACTIVITIES.
- PERMANENT WATER QUALITY PONDS OR CONTROLS WILL BE CLEANED OUT AND FILTER MEDIA WILL BE INSTALLED PRIOR TO CONCURRENTLY WITH RE-VEGETATION OF SITE.
- COMPLETE CONSTRUCTION AND START RE-VEGETATION OF THE SITE AND INSTALLATION OF LANDSCAPING. AFTER A FINAL INSPECTION HAS BEEN CONDUCTED BY THE CITY INSPECTOR AND WITH APPROVAL FROM THE CITY INSPECTOR, REMOVE THE TEMPORARY EROSION AND SEDIMENTATION CONTROLS AND COMPLETE ANY NECESSARY FINAL REVEGETATION RESULTING FROM REMOVAL OF THE CONTROLS. CONDUCT ANY MAINTENANCE AND REHABILITATION OF THE WATER QUALITY PONDS OR CONTROLS.



COPYRIGHT NOTICE: THESE PLANS AND SPECIFICATIONS ARE SUBJECT TO COPYRIGHT AND ALL RIGHTS ARE RESERVED. NO PART OF THESE PLANS OR SPECIFICATIONS MAY BE REPRODUCED, COPIED, EITHER WHOLLY OR IN PART, OR TRANSMITTED IN ANY FORM OR BY ANY MEANS, ELECTRONIC OR MECHANICAL, INCLUDING PHOTOCOPYING, RECORDING, OR BY ANY INFORMATION STORAGE AND RETRIEVAL SYSTEM, WITHOUT THE WRITTEN PERMISSION OF GILPIN ENGINEERING & CONSTRUCTION. ACTION AS PROVIDED BY FEDERAL LAW.

NO.	REVISION	DATE



PROJECT:
**BUTLER RANCH ROAD
 REHABILITATION**

SHEET TITLE:
GENERAL NOTES

SCHEDULE OF QUANTITIES:

TXDOT SPEC NO.	HAYS CO. SPEC NO.	ITEM DESCRIPTION	UNITS	QTY
110	1,000	EXCAVATION (ROADWAY) (8IN)	SY	1,392
110	10,000	EXCAVATION (ROADSIDE DITCH)	LF	470
164	-	CELL FBR MULCH SEED (PERM)	SY	418
247	3,000	FLEXIBLE BASE (6 IN)	SY	1,392
302	5,000	TWO COURSE SURFACE TREATMENT	SY	1,270
305	-	SALV. HAUL & STRPL RCL APH PV (2IN)	SY	1,270
310	4,000	PRIME COAT	SY	1,392
SS3089	-	EMUL TRTMENT (MAX NEW BASE & RCL APH) (8IN)	SY	1,392
502	-	BARRICADES, SIGNS & TRAFFIC HANDLING	LS	1
506	-	TEMP EROSION & SEDIMENTATION CONTROLS	LS	1

NOTES RELATED TO PAY ITEMS AND SPECIFICATIONS

WHERE BOTH HAYS COUNTY AND TXDOT SPECIFICATIONS ARE NAMED IN THE SCHEDULE OF QUANTITIES ABOVE THE DIRECTION PROVIDED BY THE HAYS COUNTY SPECIFICATIONS SHALL SUPERSEDE WHERE IN CONFLICT WITH THE TXDOT SPEC ITEM. WHERE ADDITIONAL INFORMATION PROVIDED BELOW CONFLICTS WITH EITHER THE TXDOT OR HAYS COUNTY SPECIFICATIONS THE INFORMATION BELOW SHALL SUPERSEDE.

TXDOT ITEM 110 / HAYS CO. ITEM 1,000 - EXCAVATION (ROADWAY)

ITEM SHALL BE PAID FOR BY SQUARE YARD IN PLACE FOR DEPTH SPECIFIED.

TXDOT ITEM 110 / HAYS CO. ITEM 1,000 - EXCAVATION (ROADSIDE DITCH CLEANUP)

ITEM SHALL BE PAID FOR LINEAR FOOT OF ROADSIDE DITCH REPAIRED.

THE INTENT OF THIS WORK ITEM IS TO REMOVE SILT AND SEDIMENT THAT HAS ACCUMULATED IN THE ROADSIDE DITCH OVER TIME AS WELL AS GRADE DITCH TO DRAIN AND IMPROVE DITCH CAPACITY.

TXDOT ITEM 164 CELL FBR MULCH SEED (PERM)

SEED MIXTURE SHALL COMPLY WITH THE PLANTING SEASON ACTIVE AT THE TIME PLANTING WILL OCCUR.

SEED MIXTURE SHALL BE APPLICABLE TO SOIL TYPE WITHIN THE PROJECT LIMITS.

THERE WILL BE NO SEPARATE PAY ITEM FOR TEMPORARY WATER FOR IRRIGATION AND ESTABLISHMENT OF GRASSES. ALL IRRIGATION WATER REQUIRED FOR THE ESTABLISHMENT OF 85% COVER FOR THIS PROJECT SHALL BE SUBSIDIARY TO THIS PAY ITEM.

ITEM 460 CORRUGATED METAL PIPE CULVERT

EXCAVATION AND BACKFILL, PIPE BEDDING AND CEMENT STABILIZED BACKFILL SHALL BE SUBSIDIARY TO THE PAY ITEMS FOR CORRUGATED METAL PIPE TXDOT SPEC 460.

ITEM 506 TEMP EROSION & SEDIMENTATION CONTROLS

NEED FOR EROSION CONTROLS IS ANTICIPATED TO BE LIMITED TO FIBER CONTROL LOGS OR SILT FENCE AS NEEDED AT THE DOWNSTREAM END OF EACH DAILY WORK PHASE AND THEREFORE CONTROLS ARE NOT SHOWN ON THE PLANS. CONTRACTOR SHALL INSTALL EROSION AND SEDIMENTATION CONTROLS AS NEEDED TO PREVENT THE MIGRATION OF SEDIMENT DOWNSTREAM INTO EXISTING STRUCTURES OR ONTO ADJACENT PROPERTIES.

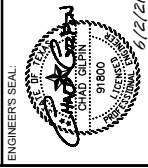

COPYRIGHT NOTICE: THESE PLANS AND SPECIFICATIONS ARE SUBJECT TO COPYRIGHT AND ALL RIGHTS ARE RESERVED. ANY UNAUTHORIZED USE OF THESE PLANS OR SPECIFICATIONS IS PROHIBITED. THE USER AGREES TO HOLD THE ENGINEER HARMLESS FROM AND TO DEFEND AND INDEMNIFY THE ENGINEER FROM AND AGAINST ALL SUCH LEGAL ACTION AS PROVIDED BY FEDERAL LAW.

REVISIONS:

NO.	REVISION	DATE

DATE: 06/02/2021
 DESIGNED BY: SB
 CHECKED BY: CWG
 PROJ. #: MAINT-2021-001



PROJECT:
 BUTLER RANCH ROAD
 ROADWAY
 REHABILITATION

SHEET TITLE:
 SCHEDULE OF
 QUANTITIES



NO.	REVISION	DATE

REVISIONS:

DATE: 06/02/2021
 DESIGNED BY: SB
 CHECKED BY: CWG
 PROJ. #: MAINT-2021-001

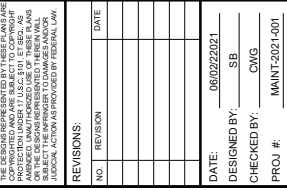

PROJECT:
 BUTLER RANCH ROAD
 ROADWAY
 REHABILITATION

SHEET TITLE:
 TRAFFIC CONTROL
 PLAN - PHASE 1

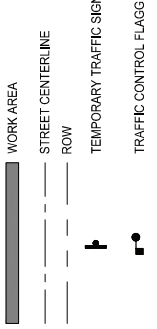
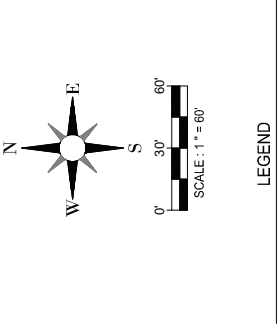

- TRAFFIC CONTROL NOTES:**
- TRAFFIC CONTROL PLANS SHOWN WITHIN THESE PLANS ARE A MINIMUM REQUIREMENT. THE CONTRACTOR SHALL BE RESPONSIBLE FOR ANY ADDITIONAL SIGNS OR DEVICES AS NECESSARY FOR THE SAFETY OF THE TRAVELING PUBLIC.
 - THE CONTRACTOR SHALL NOTIFY THE CITY PUBLIC WORKS DEPARTMENT AT LEAST 72 HOURS BEFORE ANY CONTROL CHANGES ARE TO BE MADE. THE NOTIFICATION MUST BE MADE TWO DAYS PRIOR TO ANY CHANGE.
 - ACCESS TO ALL DRIVES AND SIDE ROADS, BOTH PUBLIC AND PRIVATE, ARE TO BE MAINTAINED AT ALL TIMES.
 - WORK SHALL BE CONDUCTED SO THAT ALL MACHINERY IS OFF PUBLIC RIGHT-OF-WAY BY SUNSET.
 - CONTRACTOR SHALL EMPLOY ALL TRAFFIC CONTROL DEVICES AND PERSONNEL TO MAINTAIN THE ORIGINAL OF UNIFORM CONTROL DEVICES FOR STREETS AND HIGHWAYS.
 - THE CONTRACTOR SHALL BE RESPONSIBLE FOR THE MAINTENANCE OF TRAFFIC CONTROL DEVICES THROUGHOUT ACTIVITIES.

IMPLEMENT TRAFFIC CONTROL PLAN FOR 30 MPH SPEED LIMIT

CONTRACTOR TO POSITION FLAGGERS ON ALL ENTRANCES TO THE WORK AREA TO CONTROL ONE-WAY TRAFFIC FLOW

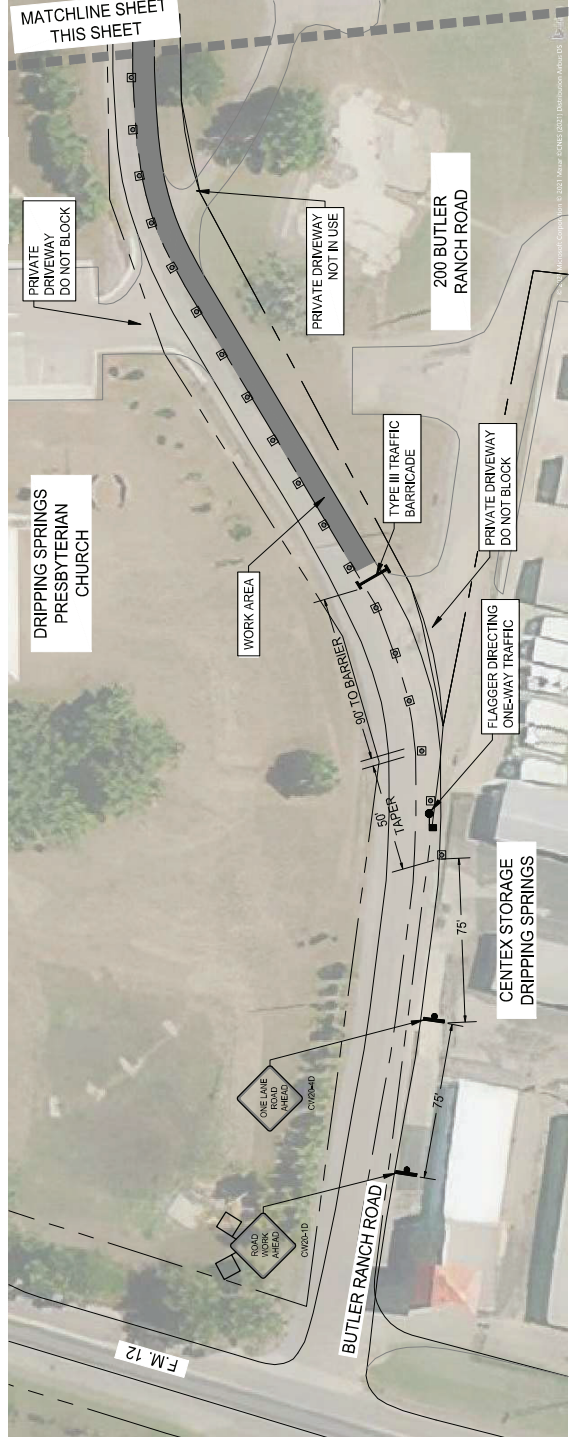

TRAFFIC CONTROL PLANS SHOWN ARE A MINIMUM REQUIREMENT. CONTRACTOR SHALL PHASE WORK AREAS TO SIZES THAT WILL ALLOW THE ROAD TO OPEN FOR 2 WAY TRAFFIC FROM SUNSET TO SUNRISE

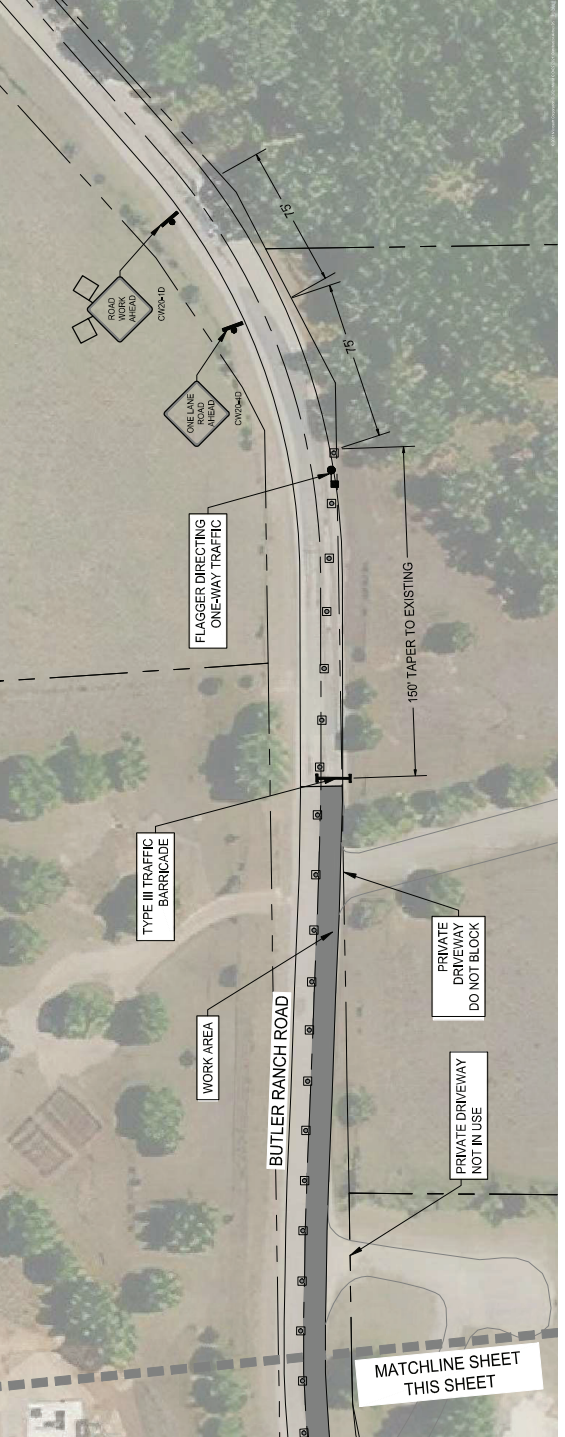

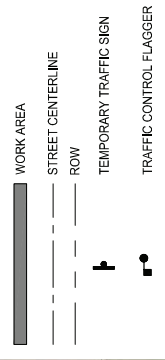
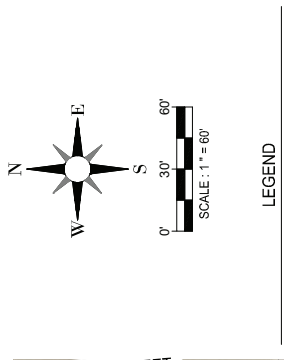

TRAFFIC CONTROL NOTES:

- TRAFFIC CONTROL PLANS SHOWN WITHIN THESE PLANS ARE A MINIMUM REQUIREMENT. THE CONTRACTOR SHALL BE RESPONSIBLE FOR ANY ADDITIONAL SIGNS AND DEVICES AS NECESSARY FOR THE SAFETY OF THE TRAVELING PUBLIC.
- THE CONTRACTOR SHALL NOTIFY THE CITY PUBLIC WORKS DEPARTMENT AT LEAST 72 HOURS BEFORE CONTROL CHANGES ARE TO BE MADE. THE NOTIFICATION MUST BE MADE TWO DAYS PRIOR TO ANY CHANGE.
- ACCESS TO ALL DRIVES AND SIDE ROADS, BOTH PUBLIC AND PRIVATE, ARE TO BE MAINTAINED AT ALL TIMES.
- WORK SHALL BE CONDUCTED SO THAT ALL MACHINERY IS OFF PUBLIC RIGHT-OF-WAY BY SUNSET.
- CONTRACTOR SHALL EMPLOY ALL TRAFFIC CONTROL DEVICES AND FLAGGERS AS SPECIFIED IN THE MANUAL OF UNIFORM CONTROL DEVICES FOR STREETS AND HIGHWAYS.
- THE CONTRACTOR SHALL BE RESPONSIBLE FOR THE MAINTENANCE OF TRAFFIC CONTROL DEVICES THROUGHOUT ACTIVITIES.

IMPLEMENT TRAFFIC CONTROL PLAN FOR 30 MPH SPEED LIMIT

CONTRACTOR TO POSITION FLAGGERS ON ALL ENTRANCES TO THE WORK AREA TO CONTROL ONE-WAY TRAFFIC FLOW

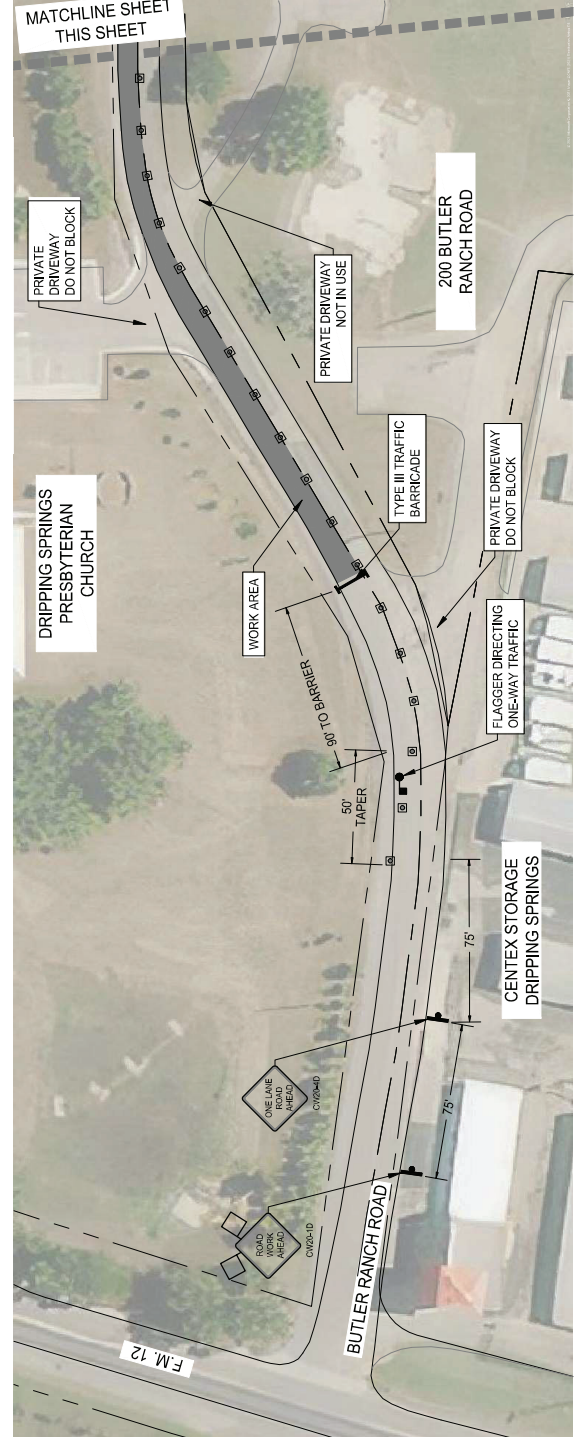

TRAFFIC CONTROL PLANS SHOWN ARE A MINIMUM REQUIREMENT. CONTRACTOR SHALL PHASE WORK AREAS TO SIZES THAT WILL ALLOW THE ROAD TO OPEN FOR 2 WAY TRAFFIC FROM SUNSET TO SUNRISE

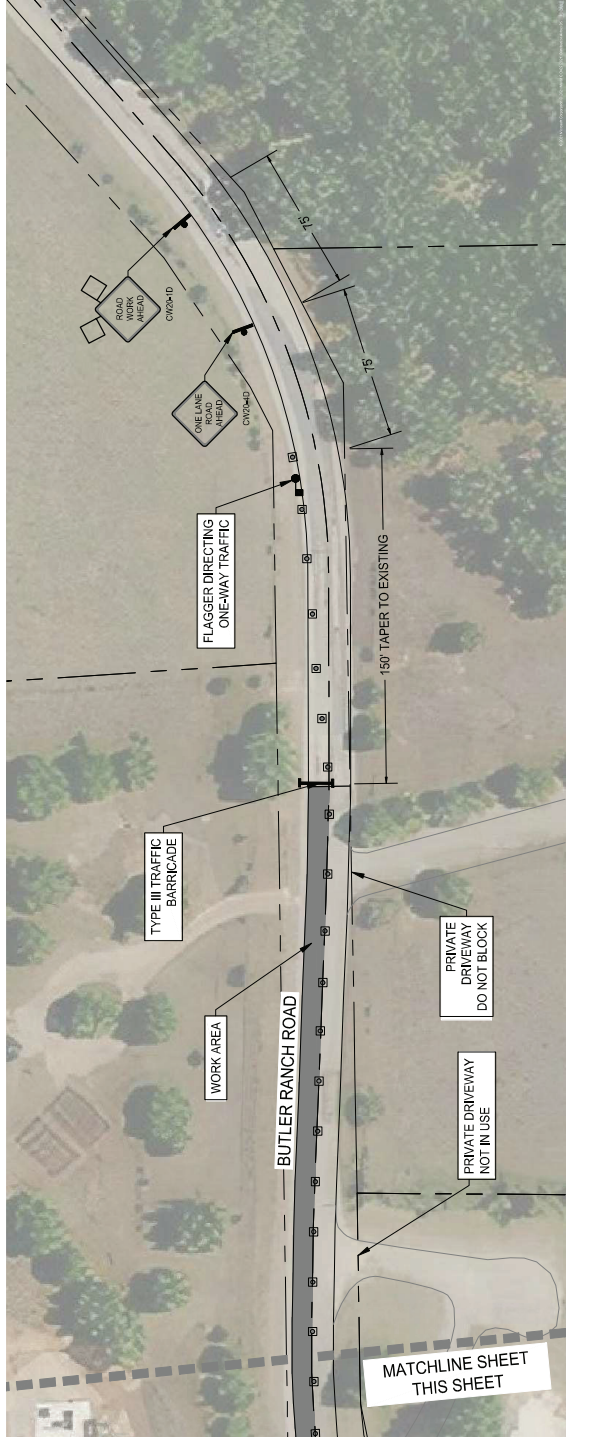

DATE: 06/02/2021
DESIGNED BY: SB
CHECKED BY: CWG
PROJ. #: MAINT-2021-001

REVISIONS:
NO. REVISION DATE

PROJECT:
BUTLER RANCH ROAD
ROADWAY
REHABILITATION

SHEET TITLE:
TRAFFIC CONTROL
PLAN - PHASE 2

05 OF 07



T.B.P.L.S. Firm Registration # 0193770
 T.B.P.L.S. Firm Registration # 0666
 AUSTIN, TX 78748
 9001 BRODIE LANE #203
 PH: 512.220.8100

ENGINEER'S SEAL:



6/12/21

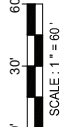
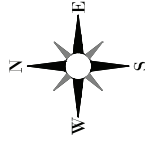

LEGEND

- FULL DEPTH REPAIR WITH RECYCLED ASPHALT & 2-COURSE SURFACE TREATMENT
- ROW
- STREET CENTERLINE
- DRAINAGE SWALE

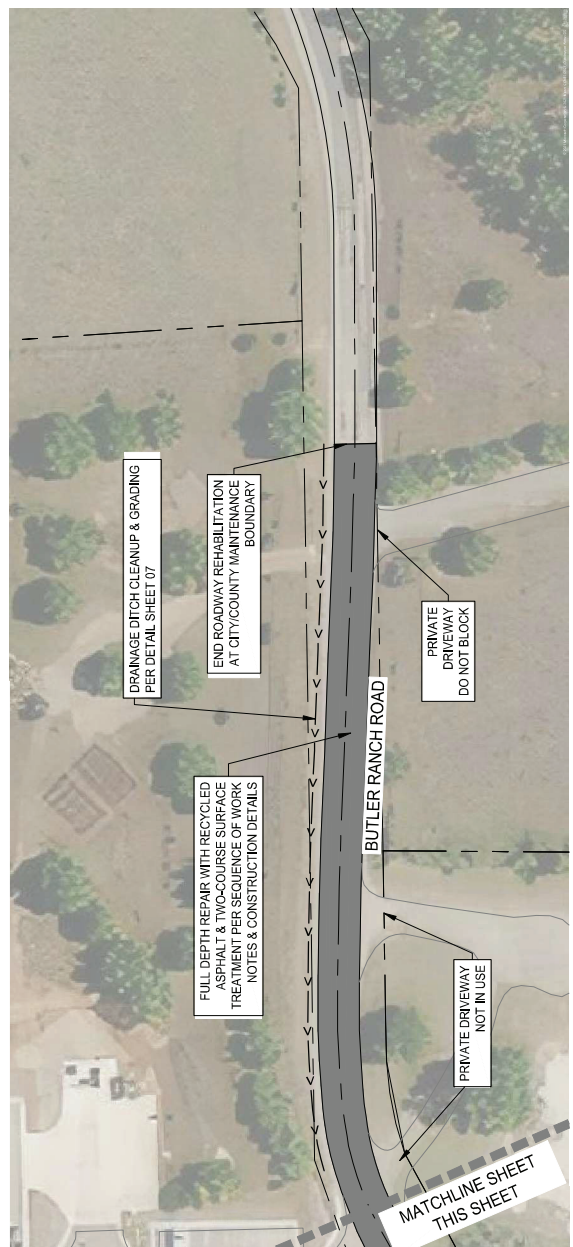
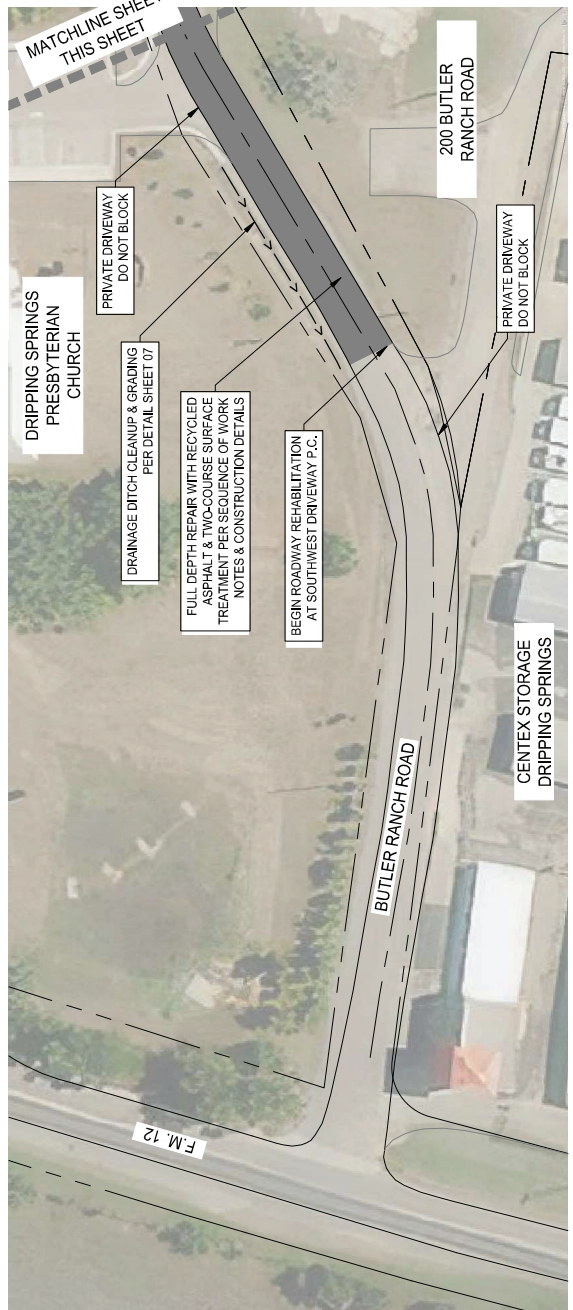

NOTES:

1. CONTRACTOR TO MATCH EXISTING GRADE AT EDGE OF PAVEMENT. MAINTAIN EXISTING DRAINAGE CONTOURS & DRAINAGE PATTERNS UNLESS OTHERWISE NOTED.
2. CONTRACTOR TO RE-VEGETATE ALL DISTURBED AREAS UPON COMPLETION OF THE WORK IN COMPLIANCE WITH THE ENVIRONMENTAL NOTES AND SPECIFICATIONS IN THESE DOCUMENTS.
3. CONTRACTOR SHALL ADJUST TO PROPOSED FINISHED GRADE ALL EXISTING VALVES, MANHOLES, MANHOLE COVERS, CLEANOUTS, INLET COVERS AND/OR ANY OTHER OBJECTS WITHIN THE PROJECT AREA, IF APPLICABLE.
4. CONTRACTOR SHALL SAWCUT AND/OR ADJUST EXISTING PAVEMENT AS NECESSARY TO ASSURE A SMOOTH AND CONTINUOUS TRANSITION GRADE.
5. THE CONTRACTOR'S ATTENTION IS DIRECTED TO THE FACT THAT BOTH OVERHEAD AND UNDERGROUND UTILITIES EXIST IN THE VICINITY OF THE CONSTRUCTION AREA. THE EXACT LOCATION OF UNDERGROUND UTILITIES IS NOT CERTAIN. THE CONTRACTOR SHALL BE RESPONSIBLE FOR IDENTIFYING ALL UTILITIES AT EXACT LOCATIONS AT LEAST 48 HOURS PRIOR TO CONSTRUCTION OR COMMENCING ANY WORK SO AS TO PREVENT ANY DAMAGE OR INTERFERENCE WITH PRESENT UTILITIES.
6. THE CONTRACTOR SHALL PROTECT ALL AREAS OF THE PROJECT WHICH ARE NOT INCLUDED IN THE ACTUAL LIMITS OF THE PROPOSED CONSTRUCTION WORK. CARE SHALL BE EXERCISED TO PREVENT DAMAGE TO TREES, VEGETATION AND OTHER NATURAL SURROUNDINGS. THE CONTRACTOR, AT HIS EXPENSE, SHALL RESTORE ANY AREAS DISTURBED AS A RESULT OF THEIR OPERATIONS TO A CONDITION AS GOOD AS, OR BETTER THAN, THAT PRESENT PRIOR TO CONSTRUCTION.
7. A PRE-CONSTRUCTION MEETING WITH THE CITY ENGINEER AND CONTRACTOR IS REQUIRED PRIOR TO ANY SITE DISTURBANCE.
8. THE ESTIMATED QUANTITIES PROVIDED WITH THESE CONSTRUCTION DOCUMENTS ARE FURNISHED AS AN AID IN THE BIDDING PROCESS AND ARE NOT TO BE SUBSTITUTED FOR CONTRACTORS QUANTITY TAKEOFFS.
9. THE CONTRACTOR SHALL IMMEDIATELY NOTIFY THE ENGINEER OF ANY OBSTACLES THAT MAY IMPEDE OR PREVENT THE PROPER CONSTRUCTION OF THE PROJECT.
10. CONTRACTOR SHALL INSTALL EROSION AND SEDIMENTATION CONTROLS AS NEEDED TO PREVENT THE MIGRATION OF SEDIMENT DOWNSTREAM INTO EXISTING INFRASTRUCTURE OR ONTO ADJACENT PROPERTIES.

COPYRIGHT NOTICE: THESE PLANS AND SPECIFICATIONS ARE THE PROPERTY OF GILPIN ENGINEERING COMPANY. THEY ARE NOT TO BE REPRODUCED, COPIED, OR TRANSMITTED IN ANY FORM OR BY ANY MEANS, ELECTRONIC OR MECHANICAL, WITHOUT THE WRITTEN PERMISSION OF GILPIN ENGINEERING COMPANY. ANY UNAUTHORIZED USE OF THESE PLANS IS SUBJECT TO THE PENALTIES PROVIDED BY FEDERAL LAW, INCLUDING ACTS AS PROVIDED BY FEDERAL LAW.

REVISIONS:

NO.	REVISION	DATE

DESIGNED BY: SB
 DATE: 06/02/2021
 CHECKED BY: CWG
 PROJECT #: MAINT-2021-001



PROJECT:
**BUTLER RANCH ROAD
 ROADWAY
 REHABILITATION**

SHEET TITLE:
PAVING PLAN

06 OF 07

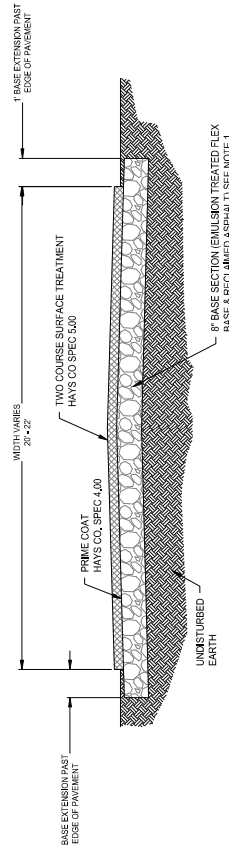

- SEQUENCE OF WORK:**
- RECLAIM THE EXISTING ASPHALT (APPROX. 2 IN) PER TXDOT ITEM 305, STOCKPILE EXISTING ASPHALT.
 - EXCAVATE 8 INCHES OF EXISTING SUBGRADE BELOW AND 1 FOOT WIDER THAN EXISTING PAVEMENT AND HULL OFF.
 - PLACE NEW FLEXIBLE BASE (APPROX 8 IN) AND MIX IN THE RECLAIMED ASPHALT AND LIQUID EMULSION PER TXDOT S5308. UNIFORMITY BLEND THE RECLAIMED ASPHALT WITH THE NEW FLEXIBLE BASE. THE MIXTURE SHALL BE 1 INCH OF NEW FLEXIBLE BASE AT THE BOTTOM OF THE PROPOSED FINISH BASE SECTION AS A BUFFER BETWEEN THE TREATED BASE SECTION AND THE EXISTING SUBGRADE TO ENSURE THE MIXED AND TREATED BASE IS NOT CONTAMINATED BY NATIVE SUBGRADE MATERIAL.
 - COMPACT THE 8' OF STABILIZED BASE TO 97% MAX DENSITY (1+/- 2% OPTIMUM MOISTURE PER TEX 115E).
 - ALLOW THE BASE SECTION TO CURE 3 TO 7 DAYS UNTIL MOISTURE CONTENT IS A MINIMUM 2% BELOW OPTIMUM. TRAFFIC MAY BE ALLOWED ON THE FINISHED SECTION DURING CURING.
 - APPLY PRIME COAT AND ALLOW TO CURE FOR MINIMUM 24 HOURS.
 - APPLY TWO COURSE SURFACE TREATMENT.
 - PRIME COAT: TXDOT ITEM 302 GRADE 3;
 - FINAL COAT: HFRS-2 OR CR5-2
- NOTES:**
- MIXTURE DESIGN FOR BID SHALL INCLUDE EITHER 5% STANDARD EMULSION OR 2.5% HIGH-YIELD EMULSION. MIXTURE DESIGN SHALL BE CONFIRMED BY A LABORATORY TESTING PER TXDOT S5309 AND IF NECESSARY, A DESIGN MAY BE ADJUSTED PRIOR TO START OF CONSTRUCTION.
 - IN NO INSTANCE SHALL THE FINISH GRADE OF THE ROADWAY DRIVING SURFACE BE LOWER THAN EXISTING. THIS IS APPLICABLE FOR THE FINISH GRADE TO BE UP TO 2 INCHES HIGHER THAN EXISTING AT THE EDGE OF PAVEMENT.
 - CONTRACTOR TO NOTIFY ENGINEER IF LIME STABILIZED OR OTHER UNDESIRABLE SUBGRADE MATERIAL IS EXPOSED.
 - WHERE THERE ARE EXISTING TREES OR OTHER OBSTRUCTIONS INTO THE PROPOSED BASE SECTION, NOTIFY THE CITY ENGINEER PRIOR TO INSTALLATION.
 - COMPLETED PAVING LIMITS SHOULD GENERALLY CONFORM TO THE WIDTH OF THE EXISTING ROADWAY. IN NO INSTANCES SHOULD THE PROPOSED PAVEMENT WIDTH BE LESS THAN 20'.
 - BASES OF MIX DESIGN FOR BID:
 - 135 LB/CF OF NEW FLEX BASE + RAP = 135 LB/CF
 - WEIGHT OF 7 INCHES NEW FLEX BASE + RAP PER SY = 708.75 LBSY
 - WEIGHT OF 7 INCHES HIGH-YIELD EMULSION APPLICATION RATE = 2.28 GAL/SY
 - ESTIMATED STANDARD EMULSION APPLICATION RATE = 4.17 GAL/SY

1 PROPOSED FULL DEPTH PAVEMENT REHABILITATION SECTION

N.T.S.

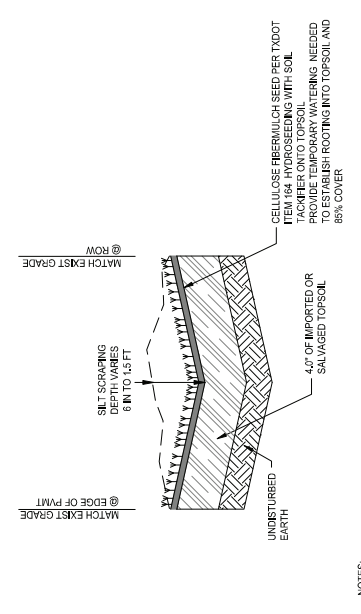

- NOTES:**
- EXISTING TREES, UTILITIES, AND OTHER PERMANENT STRUCTURES ARE NOT TO BE DISTURBED DURING SWALE IMPROVEMENTS.
 - THE INTENT OF THIS WORK IS TO REMOVE SILT AND SEDIMENT THAT HAS ACCUMULATED IN THE ROADSIDE DITCH OVER TIME AS WELL AS GRADE DITCH TO DRAIN AND IMPROVE CAPACITY.

2 ROADSIDE DITCH - SILT CLEANUP AND GRADE TO DRAIN

N.T.S.

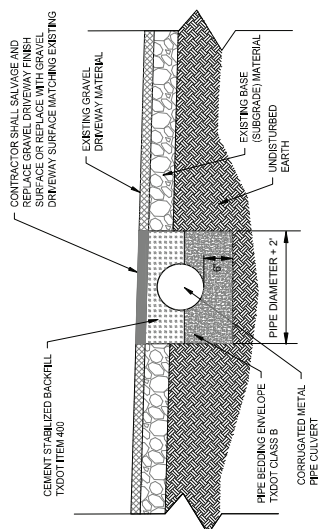

- NOTES:**
- NEW CULVERTS SHALL GENERALLY MATCH THE EXISTING FLOWLINE OF THE CULVERT BEING REPLACED.
 - CONTRACTOR TO GRADE ROADSIDE DITCHES AND CULVERTS TO DRAIN.
 - PIPE COVER VARIES BASED ON EXISTING FLOWLINES AND DRIVEWAY ELEVATIONS.
 - EXCAVATION AND BACKFILL PIPE BEDDING, CEMENT STABILIZED BACKFILL AND REPLACEMENT OF GRAVEL DRIVEWAY FINISH SURFACE SHALL BE SUBSIDIARY TO THE PAY ITEMS FOR CORRUGATED METAL PIPE TXDOT SPEC 460.

3 CULVERT SECTION

N.T.S.