



DRIPPING SPRINGS
Texas

City of Dripping Springs

PHYSICAL: 511 Mercer Street • MAILING: PO Box 384
Dripping Springs, TX 78620

512.858.4725 • cityofdrippingsprings.com

ANNEXATION APPLICATION

Case Number (staff use only): _____ - _____

CONTACT INFORMATION

PROPERTY OWNER NAME Hardy T Land LLC
STREET ADDRESS 317 Grace Lane #240
CITY Austin **STATE** TX **ZIP CODE** 78746
PHONE 512-970-7271 **EMAIL** Steveharren@aol.com

APPLICANT NAME Brian Estes, P.E.
COMPANY Civil and Environmental Consultants Inc.
STREET ADDRESS 3711 S. Mo Pac Expy Bldg 1 Suite 550
CITY Austin **STATE** TX **ZIP CODE** 78746
PHONE 512-439-0400 **EMAIL** bestes@cecinc.com

TYPE OF ANNEXATION APPLICATION

PROPERTY OWNER(S) WITH ANNEXATION AGREEMENT (TEXAS LOCAL GOVERNMENT CODE 43.0671).

VOTERS-LESS THAN 200 POPULATION-AT LEAST 50% APPROVAL (TEXAS LOCAL GOVERNMENT CODE 43.0681)

DEVELOPMENT AGREEMENT (TEXAS LOCAL GOVERNMENT CODE 212.172)

PROPERTY INFORMATION

PROPERTY OWNER NAME	Steve Harren
PROPERTY ADDRESS	2901 W US 290, Dripping Springs, TX 78620
CURRENT LEGAL DESCRIPTION	A0222 BENJAMIN F HANNA SURVEY, ACRES 77
TAX ID#	R15103
CURRENT LAND USE	AG
REQUESTED ZONING	SF-2
REASON FOR REQUEST <i>(Attach extra sheet if necessary)</i>	Annex and concurrently rezone a 38.68 Acre portion of a the 78.021 ac. tract P&H Family Limited Partnership No. 1 Tract conveyed to Hardy T Land, LLC redevelop into a single family lot subdivision.
INFORMATION ABOUT PROPOSED USES <i>(Attach extra sheet if necessary)</i>	The proposed use will be single family lots.

APPLICANT'S SIGNATURE

The undersigned, hereby confirms that he/she/it is the owner of the above described real property and further, that Brian Estes, P.E. is authorized to act as my agent and representative with respect to this Application and the City's zoning amendment process.
(As recorded in the Hays County Property Deed Records, Vol. 1733, Pg. 755.)

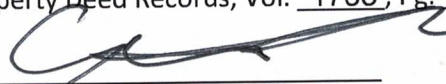

Name STEVE HARREN

Title mayor

STATE OF TEXAS §
 §
COUNTY OF HAYS §

This instrument was acknowledged before me on the 18 day of January,
2022 by Steve Harren.

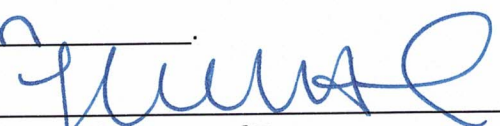

Notary Public, State of Texas

My Commission Expires: 11/12/22

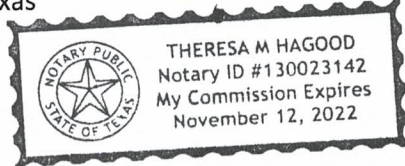

Name of Applicant

ANNEXATION APPLICATION SUBMITTAL

All required items and information (including all applicable above listed exhibits and fees) must be received by the City for an application and request to be considered complete. **Incomplete submissions will not be accepted.** By signing below, I acknowledge that I have read through and met the above requirements for a complete submittal:

Applicant Signature

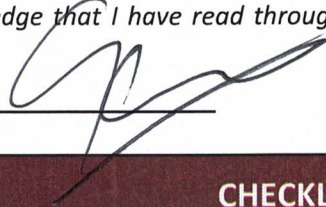

1/18/22
Date

CHECKLIST

STAFF	APPLICANT	
<input type="checkbox"/>	<input checked="" type="checkbox"/>	Completed Application Form - including all required signatures and notarized
<input type="checkbox"/>	<input type="checkbox"/> N/A	Agreement of All Owners with Signatures or Registered Voters (at least 50%) <u>PDF/Digital Copies of all submitted Documents</u>
<input type="checkbox"/>	<input type="checkbox"/>	When submitting digital files, a cover sheet must be included outlining what digital contents are included.
<input type="checkbox"/>	<input checked="" type="checkbox"/>	Zoning Application (if applicable)
<input type="checkbox"/>	<input type="checkbox"/>	GIS Data
<input type="checkbox"/>	<input type="checkbox"/> N/A	List of requested utilities or services (if any)
<input type="checkbox"/>	<input checked="" type="checkbox"/>	Legal Description
<input type="checkbox"/>	<input checked="" type="checkbox"/>	Maps
<input type="checkbox"/>	<input checked="" type="checkbox"/>	List of Current Uses
<input type="checkbox"/>	<input checked="" type="checkbox"/>	Explanation for request (<i>attach extra sheets if necessary</i>)
<input type="checkbox"/>	<input checked="" type="checkbox"/>	Information about proposed uses (<i>attach extra sheets if necessary</i>)
<input type="checkbox"/>	<input checked="" type="checkbox"/>	Public Notice Sign - (<i>refer to Fee Schedule</i>)
<input type="checkbox"/>	<input checked="" type="checkbox"/>	Proof of Ownership-Tax Certificate or Deed
<input type="checkbox"/>	<input type="checkbox"/> N/A	Copy of any Agreements with City including Utility or Development (<i>if applicable</i>)
<input type="checkbox"/>	<input type="checkbox"/> N/A	Information related to property's presence in a special district

Received on/by: _____

Project Number: _____ - _____
Only filled out by staff



DRIPPING SPRINGS
Texas

BILLING CONTACT FORM

Project Name: Hardy T Land North

Project Address: 2901 W US 290, Dripping Springs, TX 78620

Project Applicant Name: Brian Estes, PE (Applicant's Authorized Agent)

Billing Contact Information

Name: Steve Harren

Mailing Address: 317 Grace Lane #240

Austin, Texas 78746

Email: steveharren@aol.com Phone Number: (512)644-6800

Type of Project/Application (check all that apply):

- | | |
|---|---|
| <input type="checkbox"/> Alternative Standard | <input type="checkbox"/> Special Exception |
| <input type="checkbox"/> Certificate of Appropriateness | <input type="checkbox"/> Street Closure Permit |
| <input type="checkbox"/> Conditional Use Permit | <input type="checkbox"/> Subdivision |
| <input type="checkbox"/> Development Agreement | <input type="checkbox"/> Waiver |
| <input type="checkbox"/> Exterior Design | <input type="checkbox"/> Wastewater Service |
| <input type="checkbox"/> Landscape Plan | <input type="checkbox"/> Variance |
| <input type="checkbox"/> Lighting Plan | <input type="checkbox"/> Zoning |
| <input type="checkbox"/> Site Development Permit | <input checked="" type="checkbox"/> Other Annexation |

*Applicants are required to pay all associated costs associated with a project's application for a permit, plan, certificate, special exception, waiver, variance, alternative standard, or agreement, regardless of City approval. Associated costs may include, but are not limited to, public notices and outside professional services provided to the City by engineers, attorneys, surveyors, inspectors, landscape consultants, lighting consultants, architects, historic preservation consultants, and others, as required. Associated costs will be billed at cost plus 20% to cover the City's additional administrative costs. **Please see the online Master Fee Schedule for more details.** By signing below, I am acknowledging that the above listed party is financially accountable for the payment and responsibility of these fees.*

Signature of Applicant

1/18/22
Date



January 13, 2022

Robyn Miga
City of Dripping Springs
511 Mercer St.
Dripping Springs, Texas 78620

Dear Ms. Miga:

Subject: Hardy T Land 38.680 Acre Annexation Request
CEC Project 304-065

The property owners of the proposed Hardy T Land development tract request annexation of a 39.341 acre portion of the tract into the full purpose city limits of Dripping Springs for the property below:

A0222 BENJAMIN F HANNA SURVEY, ACRES 79.61, (1.00 AC HS) (R15103)

- Current Parcel Owner: Hardy T Land LLC

If there are any questions, please contact us directly at (512) 439-0400 or via email at bestes@cecinc.com.

Sincerely,

CIVIL & ENVIRONMENTAL CONSULTANTS, INC.

Brian Estes, PE
Principal

Enclosures: Survey metes and bounds sketch of the annexation area

Location Map

Hardy Tract

Hardy Tract Approximate Location

Legend

- 2901 US-290
- Camp Lucy
- Dripping Springs
- Dripping Springs Middle School
- Feature 1
- Sacred Oaks at Camp Lucy



Hays CAD Web Map

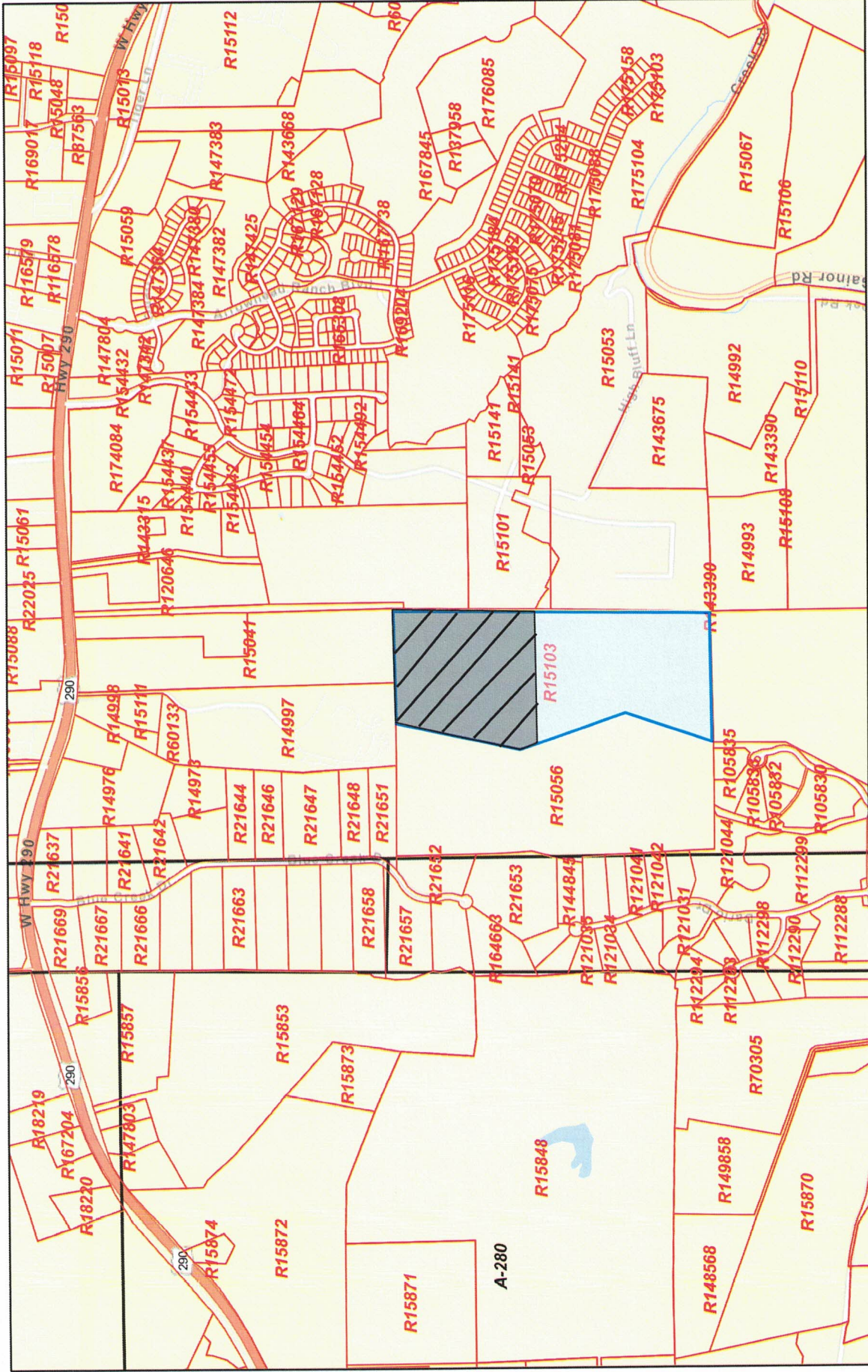

1/13/2022, 2:17:47 PM

-  Abstracts
 -  Parcels
- 38.68 Acres to be Annexed into Full Purpose City Limits and Rezoned to SF-2**

1:18,056

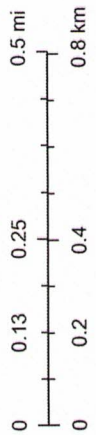

12/14/01

SPECIAL WARRANTY DEED

STATE OF TEXAS §
 § KNOW ALL MEN BY THESE PRESENTS
COUNTY OF HAYS §

THAT the undersigned, Hardy E. Thompson, Jr., and Patty King Thompson, husband and wife (hereinafter referred to as "Grantors"), have GRANTED and CONVEYED, and by these presents do hereby GRANT and CONVEY unto the P & H Family Limited Partnership No. 1, a Texas Limited Partnership, whose mailing address is 1034 Liberty Park Drive, Apt. G2, Austin, Texas 78746 (hereinafter referred to as "Grantee"), the following:

1. The real property described in Exhibit A, which is attached hereto and incorporated herein for all pertinent purposes (hereinafter referred to as "Tract A");

2. A one-half (1/2) undivided interest in the real property described in Exhibit C, which is attached hereto and incorporated herein for all pertinent purposes, (hereinafter referred to as the "Road"), subject to a non-exclusive easement of ingress and egress in the entire Road in the event of a subsequent partition;

3. A one-half (1/2) undivided interest in any other easements of ingress and egress appurtenant to either Tract A or to the real property described in Exhibit B, which is attached hereto and incorporated herein for all pertinent purposes (hereinafter referred to as "Tract B"); and



4. A nonexclusive easement of ingress and egress sixty (60) feet in width lying south of and adjacent to the northern boundary of Tract B and running from the eastern boundary of Tract B to a point where the northern boundary of Tract B intersects with the western boundary of any easement of ingress and egress to and from Tract B to U.S. Highway 290.

Said real property interests are hereinafter referred to collectively as the "Property."

This conveyance is expressly made and accepted subject to all valid and subsisting liens, leases of surface acreage, oil, gas, and mineral leases, all prior mineral conveyances of any nature, easements, restrictions, reservations, covenants, conditions and other matters relating to the Property to the extent that the same are valid and enforceable against said Property, as same are shown by instruments filed for record in the office of the County Clerk of Hays County, Texas, or as same are evident upon inspection of the Property.

TO HAVE AND TO HOLD the Property, together with all and singular the rights and appurtenances thereto in anywise belonging, subject to the foregoing terms and provisions, unto the said Grantee, its successors and/or assigns forever; and Grantors do hereby bind Grantors' heirs, executors, administrators, successors and/or assigns, to WARRANT AND FOREVER DEFEND all and singular the Property, subject, however, as aforesaid, unto the said Grantee, its successors and/or assigns, against every person whomsoever claiming or to claim the same or any part thereof, by, through or under Grantors, but not otherwise.

EXECUTED this 23rd day of October, 2000.

Hardy Evans Thompson Jr.
Hardy E. Thompson, Jr.

Patty King Thompson
Patty King Thompson

STATE OF TEXAS §
 §
COUNTY OF TRAVIS §

The foregoing instrument was acknowledged before me on the 23rd day of October, 2000, by **Hardy E. Thompson, Jr.**

Thomas O. Barton
Notary Public, State of Texas

STATE OF TEXAS §
 §
COUNTY OF TRAVIS §

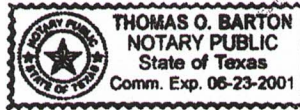

The foregoing instrument was acknowledged before me on the 23rd day of October, 2000, by **Patty King Thompson.**

Thomas O. Barton
Notary Public, State of Texas

After Recording Return To:

Thomas O. Barton
McGinnis, Lochridge & Kilgore, L.L.P.
919 Congress Ave., Suite 1300
Austin, Texas 78701

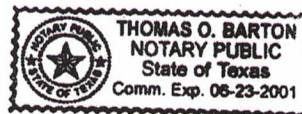

EXHIBIT A

79.61 acres of land out of and a part of quarter section No. 15 of the B. F. Hanna League, situated in Hays County, Texas, said 79.61 acre tract being more particularly described as being a portion of that certain 159.0 acre tract of land conveyed from Katherine Roberts, a widow, to Hardy E. Thompson, and wife Patty Thompson by deed of record in Volume 239, Pages 521-524 of the Deed Records of Hays County, Texas, said 79.61 acre tract being more fully described by metes and bounds as follows

Beginning at a steel pin found at a fence corner at the northeast corner of said quarter section No. 15, same being the common corner of quarter sections No. 14, 15, 16, and 17 of said Hanna League, for the northeast corner of the tract herein described, said point also being the northeast corner of said 159.0 acre tract;

THENCE with the fence along the common line of said quarter sections No. 14 and 15, same being the east line of said 159.0 acre tract, S 00°06'E 2983.98 feet to a steel pin set at a fence corner post for the southeast corner of the tract herein described;

THENCE with a new fence along the south line of this Survey S 88°12'W 1243.27 feet to a steel pin set a fence corner for the southwest corner of the tract herein described:

THENCE with the west line of this survey the following three (3) courses;

1. N 17°46'E, with a fence, 882.44 feet to a steel pin set at a fence corner;
2. N 20°12'W, leaving said fence, 1048.31 feet to a steel pin set at a fence corner;
3. N 11°45'E, with a fence, 1190.68 feet to a steel pin set at a fence corner in the north line of said 159.0 acre tract for the northwest corner of the tract herein described;

THENCE with the fence along the north line of said 159.0 acre tract N 88°15'E 1087.93 feet to the place of BEGINNING containing 79.61 acres of land.

EXHIBIT A

EXHIBIT B

79.39 acres of land out of and a part of quarter section No. 15 of the B. F. Hanna League, and a portion of the A. J. Holford Survey, situated in Hays County, Texas, said 79.39 acre tract being more particularly described as being a portion of that certain 159.0 acre tract of land conveyed from Katherine Roberts, a widow, to Hardy E. Thompson, and wife Patty Thompson by deed of record in Volume 239, Pages 521-524 of the Deed Records of Hays County, Texas, said 79.39 acre tract being more fully described by metes and bounds as follows:

BEGINNING at a steel pin found at a fence corner at the northwest corner of said 159.0 acre tract for the northwest corner of the tract herein described;

THENCE with the fence along the north line of said 159.0 acre tract the following two (2) courses;

1. N 89°44'E 832.80 feet to an iron stake found at a bend in said fence at a fence corner on the east side of a gate;
2. S 88°52'E 426.95 feet to a steel pin set at a fence corner for the northeast corner of the tract herein described;

THENCE with the east line of this survey the following three (3) courses;

1. S 11°45'W, with a fence, 1190.68 feet to a steel pin set at a fence corner;
2. S 20°12'E, leaving said fence, 1048.31 feet to a steel pin set at a fence corner;
3. S 17°46'W, with a fence, 882.44 feet to a steel pin set at a fence corner for the southeast corner of the tract herein described;

THENCE with a new fence along the south line of this survey N 89°59'W 571.9 feet to a steel pin found at the top of a bluff;

THENCE continue with the fence along the south line of said 159.0 acre tract N 83°00'W 233.9 feet to a steel pin at a fence corner for the southwest corner of the tract herein described, same being the southwest corner of said 159.0 acre tract;

THENCE with the fence along the west line of said 159.0 acre tract the following twelve (12) courses;

1. N 01°12'W 71.2 feet;
2. N 37°07'W 383.7 feet;
3. N 15°10'W 92.6 feet;
4. N 53°25'E 44.2 feet;
5. N 18°26'W 157.4 feet;
6. N 01°23'W 32.74 feet;
7. N 12°00'W 230.6 feet;
8. N 02°15'W 263.5 feet;
9. N 10°36'E 131.8 feet
10. N 01°54'E 406.5 feet;
11. N 02°44'W 214.3 feet;
12. N 00°11'W 1052.3 feet to the place of BEGINNING Containing 79.39 acres of land.

EXHIBIT B

EXHIBIT C

Doc Bk Vol Pg
00025538 DPR 1733 760

A 4.25 acre tract of land out of and a part of Quarter Section, Numbers 14 and 17 of the B. F. Hanna League, situated in Hays County, Texas, being more particularly described as being part of those certain two tracts of land that were conveyed to Clayton S. Brown and wife, Henry Louise Brown, by deeds of record in Volume 166, Page 264-266 and Volume 268, Page 594-596 of the Hays County, Texas Deed Records, said 4.25 acre tract being more fully described by metes and bounds as follows:

BEGINNING at a steel pin set at a corner fence post at the southwest corner of the above said Quarter Section No. 17, it being also the southwest corner of that certain 160.0 acre tract conveyed to Clayton S. Brown by the above said deed of record in Volume 166, Pages 264-266 of the Hays County, Texas Deed Records;

THENCE with the fence along the west line of the Clayton S. Brown 160.0 acre tract, North 2993.2 feet to a corner fence post set in concrete in the south line of Highway No. 290 for the northwest corner of the 4.25 acre tract herein described;

THENCE with the south line of Highway No. 290, S 89°33'E, 60.0 feet to a steel pin set for the northeast corner of this 4.25 acre tract;

THENCE South 2990.0 feet to a steel pin set in the common line between said Quarter Sections 14 and 17, said steel pin being also in the north line of that certain 23.0 acre tract of land that was conveyed to Clayton S. Brown by the above said deed found of record in Volume 268, Pages 594-596 of the Hayes County, Texas Deed Records;

THENCE S 0°06'E, 100.00 feet to a steel pin set for the southeast corner of this 4.25 acre tract;

THENCE S 88°15'W, 56.0 feet to a steel pin in the fence on the east line of that certain 159.0 acre tract of land that was conveyed to Hardy E. Thompson and wife, Patty Thompson by deed of record in Volume 239, pages 521-524 of the Hays County, Texas Deed Records;

THENCE with the fence between the said Clayton S. Brown 23.0 acre tract and the said Hardy E. Thompson 159.0 acre tract, N 0°06'E, 100.0 feet to a steel pin found at a fence corner at the northeast corner of said Thompson 159.0 acre tract, said point being also the northwest corner of the above said Clayton S. Brown 23.0 acre tract;

THENCE S 88°15'W, 4.0 feet to the place of beginning; and containing 4.25 acres of land.

EXHIBIT C

Doc Bk Vol Pg
00025538 DPR 1733 761

FILED AND RECORDED
OFFICIAL PUBLIC RECORDS
On: Oct 26, 2000 at 03:09P

Document Number: 00025538

Amount 21.00

By
Lynn Curry
Lee Carlisle, County Clerk
Hays County