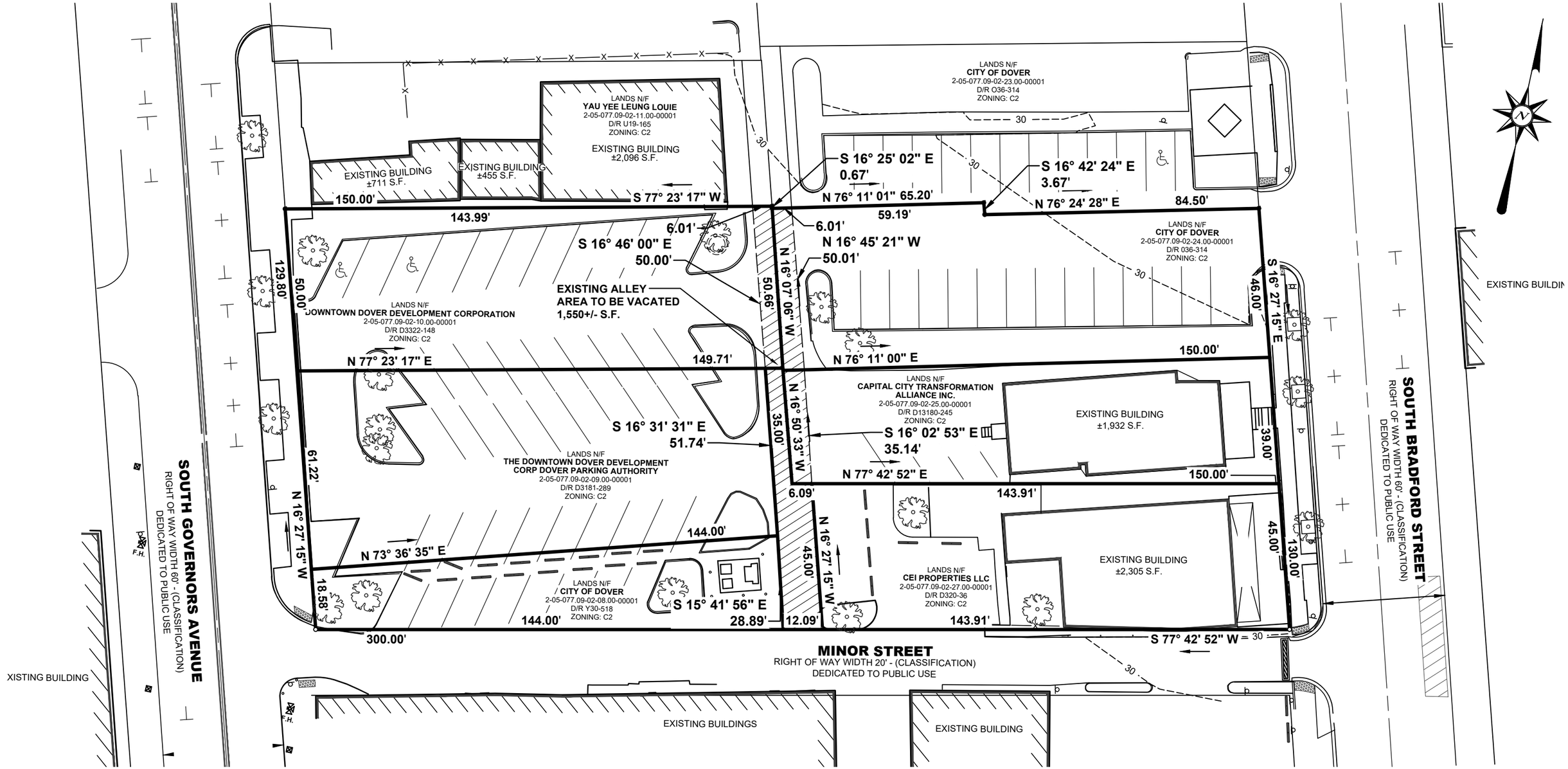

GENERAL NOTES:

1. BOUNDARY SURVEY DATA SHOWN HEREON WAS TAKEN FROM A PLAT ENTITLED "BOUNDARY SURVEY PLAN - DOVER MOBILITY HUB, DOVER, DE 19904" AS PREPARED BY MOUNTAIN CONSULTING, 103 S. BRADFORD STREET, DOVER, DE., DATED 7-16-2024. TOPOGRAPHIC SURVEY DATA SHOWN HEREON WAS TAKEN FROM A PLAN ENTITLED "DOVER MOBILITY HUB - TOPOGRAPHIC SURVEY" AS PREPARED BY MOUNTAIN CONSULTING, 103 S. BRADFORD STREET, DOVER, DE., DATED 9-23-2024.

LAYER STATE: ALLEY EXHIBIT

ALLEY ABANDONMENT EXHIBIT
DOVER MOBILITY CENTER GARAGE
CITY OF DOVER
KENT COUNTY, DELAWARE

BECKER MORGAN GROUP
ARCHITECTURE ENGINEERING
Dover, DE
309 S. Governors Ave.
Dover, DE 19904
Ph. 302.734.7950
Fax 302.734.7965

BMG: 2024314.00
SCALE: AS SHOWN
DATE: 11-13-24
DRAWN BY: M.J.H.

1

F:\AutoCAD\Projects\2024\2024314\DWG\2024314-SITE-C3D21.dwg, Nov 13, 2024 - 10:56am