

EXHIBIT "B"

This survey was made from the legal description shown below. The description should be compared with the Abstract of Title or Title Policy for accuracy, easements and exceptions.

SURVEYOR'S CERTIFICATE:
I certify that the requirements for 1970 PA 132, MCL 54.213 have been met. The relative positional precision of the corners identified for this survey and shown on the map are within the limits accepted by the practice of professional surveying.

LEGEND

- Iron - Set 1/2" X 18" iron rebar with NED Cap
- Iron - Found as noted
- Asphalt
- OH — Overhead Utility
- X — X — Fence

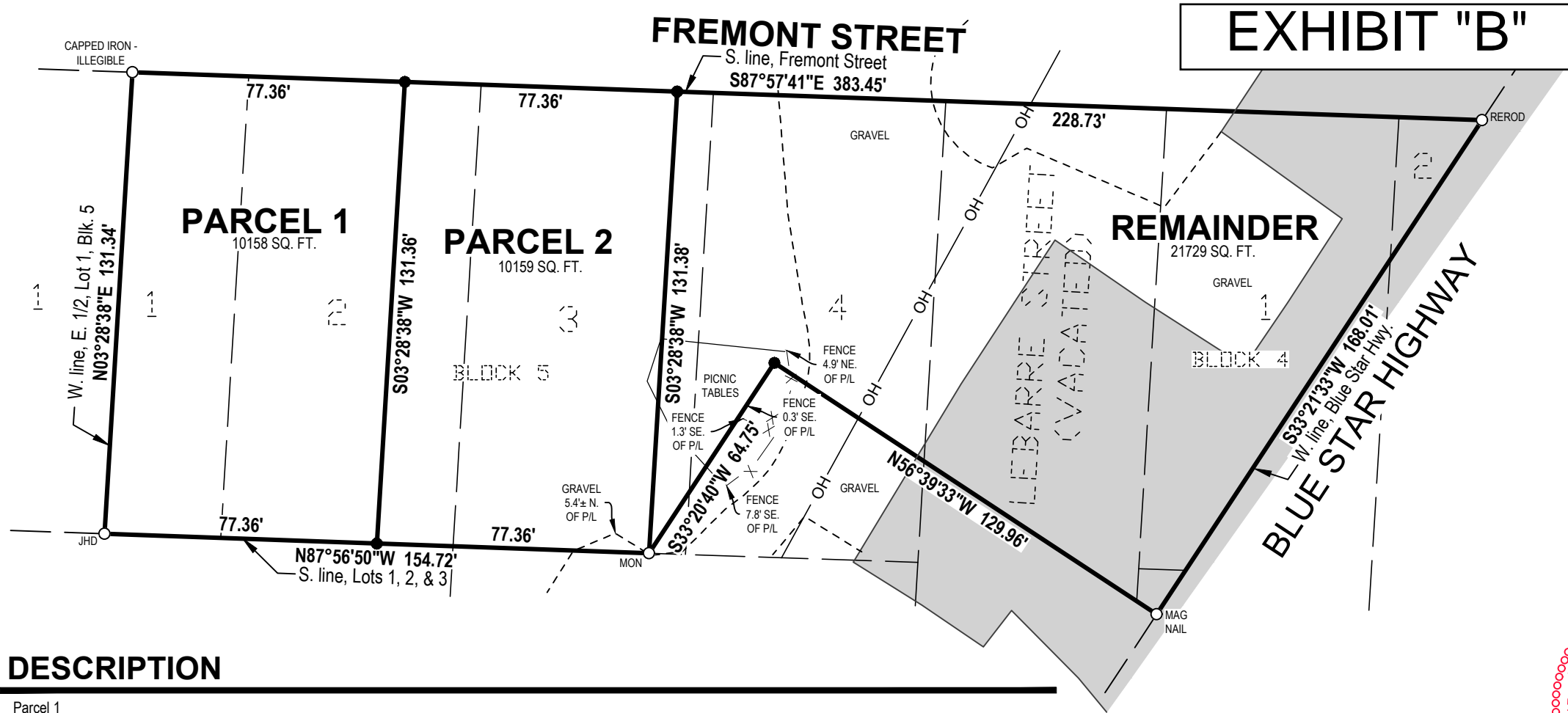

DESCRIPTION

Parcel 1
Part of Lots 1 and 2 of Block 5 of Helmer's Addition to the Village of Douglas, being part of Southwest 1/4 of Section 16, Town 3 North, Range 16 West, Village of Douglas, Allegan County, Michigan, described as: Commencing at the intersection of the South right-of-way line of Fremont Street and the West right-of-way line of Blue Star Highway; thence N87°57'41"W 306.09 feet along said South line of Fremont Street to the Point of Beginning; thence S03°28'38"W 131.36 feet parallel with the West line of the East 1/2 of said Lot 1; thence N87°56'50"W 77.36 feet along the South line of said Lots 1 and 2; thence N03°28'38"E 131.34 feet along said West line; thence S87°57'41"E 77.36 feet along said South line of Fremont Street to the Point of Beginning. Contains 10158 square feet. Subject to easements, restrictions and rights-of-way of record.

Parcel 2
Part of Lots 2 and 3 of Block 5 of Helmer's Addition to the Village of Douglas, being part of the Southwest 1/4 of Section 16, Town 3 North, Range 16 West, Village of Douglas, Allegan County, Michigan, described as: Commencing at the intersection of the South right-of-way line of Fremont Street and the West right-of-way line of Blue Star Highway; thence N87°57'41"W 228.73 feet along said South line of Fremont Street to the Point of Beginning; thence S03°28'38"W 131.38 feet parallel with the West line of the East 1/2 of Lot 1 of said Block 5; thence N87°56'50"W 77.36 feet along the South line of said Lots 2 and 3; thence N03°28'38"E 131.36 feet; thence S87°57'41"E 77.36 feet along said South line of Fremont Street to the Point of Beginning. Contains 10159 square feet. Subject to easements, restrictions and rights-of-way of record.

Remainder
Part of Vacated LeBarre Street and parts of Lots 1 and 2 of Block 4 of Helmer's Addition to the Village of Douglas and parts of Lots 3 and 4 of Block 5 of said Helmer's Addition, being part of the Southwest 1/4 of Section 16, Town 3 North, Range 16 West, Village of Douglas, Allegan County, Michigan, described as: Beginning at the intersection of the South right-of-way line of Fremont Street and the West right-of-way line of Blue Star Highway; thence S33°21'33"W 168.01 feet along said West line of Blue Star Highway; thence N56°39'33"W 129.96 feet; thence S33°20'40"W 64.75 feet; thence N03°28'38"E 131.38 feet parallel with the West line of the East half of lot 1 of said Block 5; thence S87°57'41"E 228.73 feet along said South line of Fremont Street to the Point of Beginning. Contains 21729 square feet. Subject to easements, restrictions and rights-of-way of record.

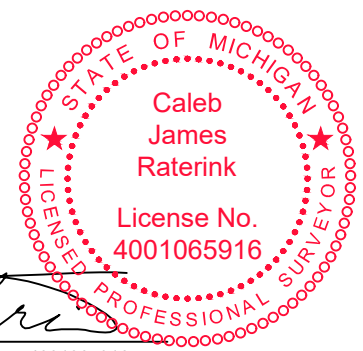

By: *Caleb Raterink*
Caleb J. Raterink Licensed Professional Surveyor No. 4001065916

SCALE: 1" = 40' 0' 20' 40' **NORTH**

Saugatuck Public Schools Jeff Malloch 201 Randolph Street P.O. Box 818 Douglas, MI 49406		 www.nederveld.com • 800.222.1868 Holland 347 Hoover Blvd. Holland, MI 49423 Ann Arbor, Chicago, Columbus, Grand Rapids, Indianapolis
DRAWN BY: DS REV. BY: DS REV.: PA 132	DATE: 1/4/2022 REV. DATE: 1/12/2023	
S. Bus Garage		PRJ #: 22202052DSC.1 1 OF 1