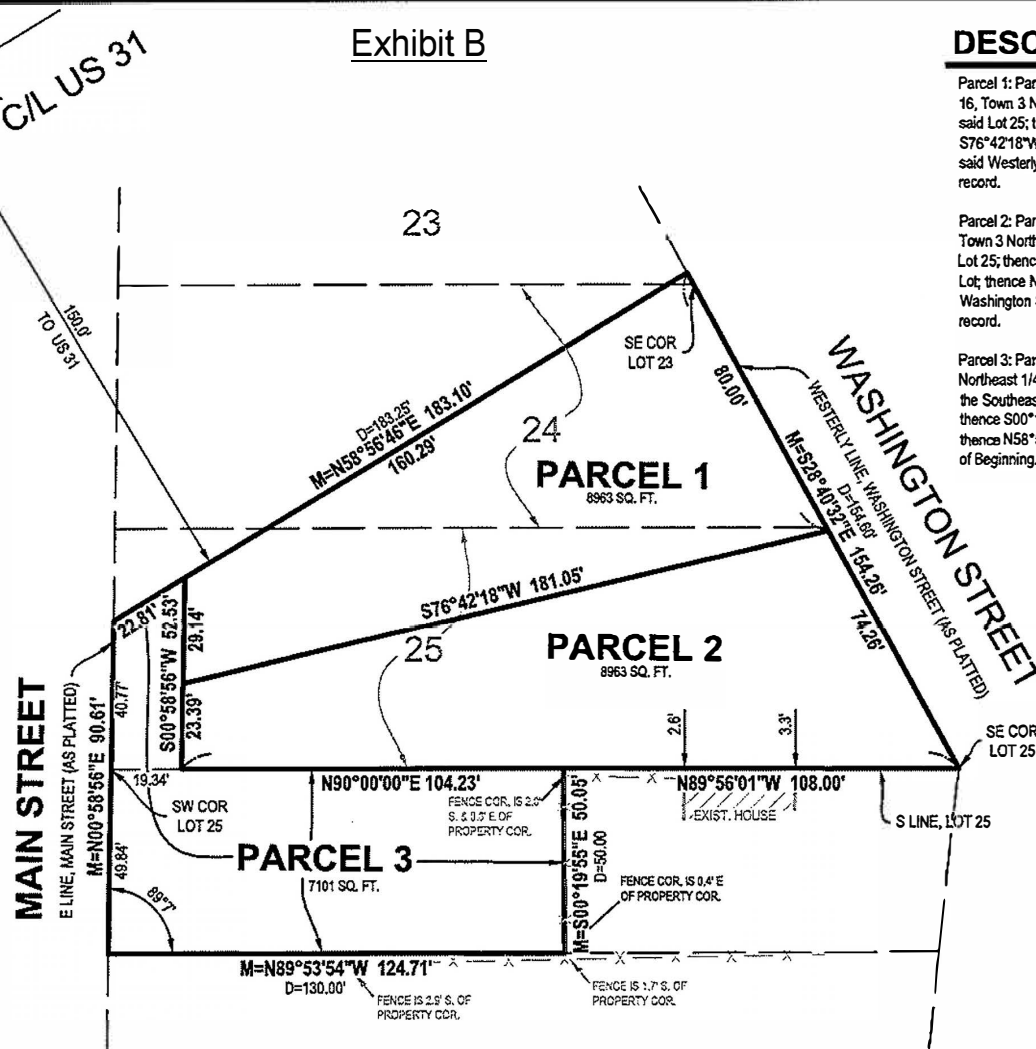

Exhibit B



This sketch was made from the legal description shown above. The description should be compared with the Abstract of Title or Title Policy for accuracy, easements and exceptions.

DESCRIPTION

Parcel 1: Part of Lots 24-25 of The Gerber Plat as recorded in Liber 2 of plats, Page 32, Allegan County Register of deeds, Section 16, Town 3 North, Range 16 West, City of Douglas Allegan County, Michigan, described as: Commencing at the Southeast corner of said Lot 25; thence N28°40'32"W 74.26 feet along the Westerly line of Washington Street to the Point of Beginning; thence S76°42'18"W 181.05 feet; thence N00°58'56"E 29.14 feet; thence N58°56'46"E 160.29 feet; thence S28°40'32"E 80.00 feet along said Westerly line to the Point of Beginning. Contains 8963 square feet. Subject to easements, restrictions and rights-of-way of record.

Parcel 2: Part of Lot 25 of The Gerber Plat as recorded in Liber 2 of plats, Page 32, Allegan County Register of deeds, Section 16, Town 3 North, Range 16 West, City of Douglas Allegan County, Michigan, described as: Beginning at the Southeast corner of said Lot 25; thence N89°56'01"W 108.00 feet; thence S90°00'00"W 104.23 feet (The previous 2 calls being along the South line of said Lot; thence N00°58'56"E 23.39 feet; thence N76°42'18"E 181.05 feet; thence S28°40'32"E 74.26 feet along the Westerly line of Washington Street to the Point of Beginning. Contains 8963 square feet. Subject to easements, restrictions and rights-of-way of record.

Parcel 3: Part of Lot 25 of The Gerber Plat as recorded in Liber 2 of plats, Page 32, Allegan County Register of deeds and part of the Northeast 1/4 of Section 16, Town 3 North, Range 16 West, City of Douglas Allegan County, Michigan, described as: Commencing at the Southeast corner of said Lot 25; thence N89°56'01"W 108.00 feet along the South line of said Lot to the Point of Beginning; thence S00°19'55"E 50.05 feet; thence N89°53'54"W 124.71 feet; thence N00°58'56"E 90.61 feet along the East line of Main Street; thence N58°56'46"E 22.81 feet; thence S00°58'56"W 52.53 feet; thence N90°00'00"E 104.23 feet along said South line to the Point of Beginning. Contains 7101 square feet. Subject to easements, restrictions and rights-of-way of record.

**Note: Lightly shaded improvements shown hereon are from previous Nederveld, Inc. project no. 24201633, dated 03/06/25.

LEGEND

- X — X — Fence
- Existing Building
- M= Measured
- D= Described

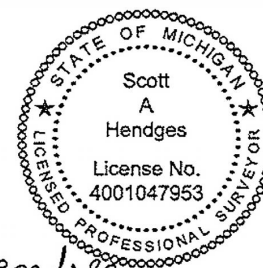

By: *Scott A. Hendges*
 Scott A. Hendges Licensed Professional Surveyor No. 4001047953

SCALE: 1" = 40' 0' 20' 40'

NORTH

Coldwell Banker Woodland Schmidt
 Nico Leo
 P.O. Box 2717
 2987 Blue Star Highway
 Douglas, MI 49405-2717
 163 & 165 Main St

DRAWN BY: HM
 REV. BY:
 REV:

DATE: 06-18-25
 REV. DATE:

PRJ #: 25200672DSC

1 OF 1

NEDERVELD
 www.nederveld.com • 800.222.1988
 Holland
 730 Chicago Dr.
 Holland, MI 49423
 Phone: 616.393.0449
 Grand Rapids • Ann Arbor