



www.nederveld.com  
800.222.1868

**GRAND RAPIDS**  
217 Grandville Ave., Suite 302  
Grand Rapids, MI 49503  
Phone: 616.975.5199

**ANN ARBOR**  
3037 Miller Rd.  
Ann Arbor, MI 48103  
Phone: 734.929.6963

**HOLLAND**  
730 Chicago Dr.  
Holland, MI 49423  
Phone: 616.393.0449

**PREPARED FOR:**  
Douglas Property Development LLC  
Ric Dyk

50 Cragen Avenue NE, Suite 200  
Grand Rapids, MI 49525  
Phone: 616.458.8505

**REVISIONS:**

Title: Amended PUD Submittal	Drawn: JWDC	Checked: RJB	Date: 01/07/2026
Title: Amended PUD Re-Submittal	Drawn: JWDC	Checked: RJB	Date: 01/28/2026
Title: Amended PUD Re-Submittal	Drawn: JWDC	Checked: RJB	Date: 03/20/2026
Title: Revised Amended PUD Re-Submittal	Drawn: JWDC	Checked: RJB	Date: 03/24/2026

**WESTSHORE  
PUD AMENDMENT**  
Open Space Preservation Easement Plan

PART OF THE NORTH 1/2 OF SECTION 17, T3N, R16W,  
CITY OF DOUGLAS, ALLEGAN COUNTY, MICHIGAN

**STAMP:**

*R. J. Barr*

**PROJECT NO:**  
25202094

**SHEET NO:**  
**P-104**

**LEGEND**

- PROPOSED OPEN SPACE PRESERVATION EASEMENT (35.12 AC.)
- EXISTING OPEN SPACE PRESERVATION EASEMENT (12.2 AC.)

TOTAL OPEN SPACE = 47.32 AC. (61.9%)

SCALE: 1" = 100'

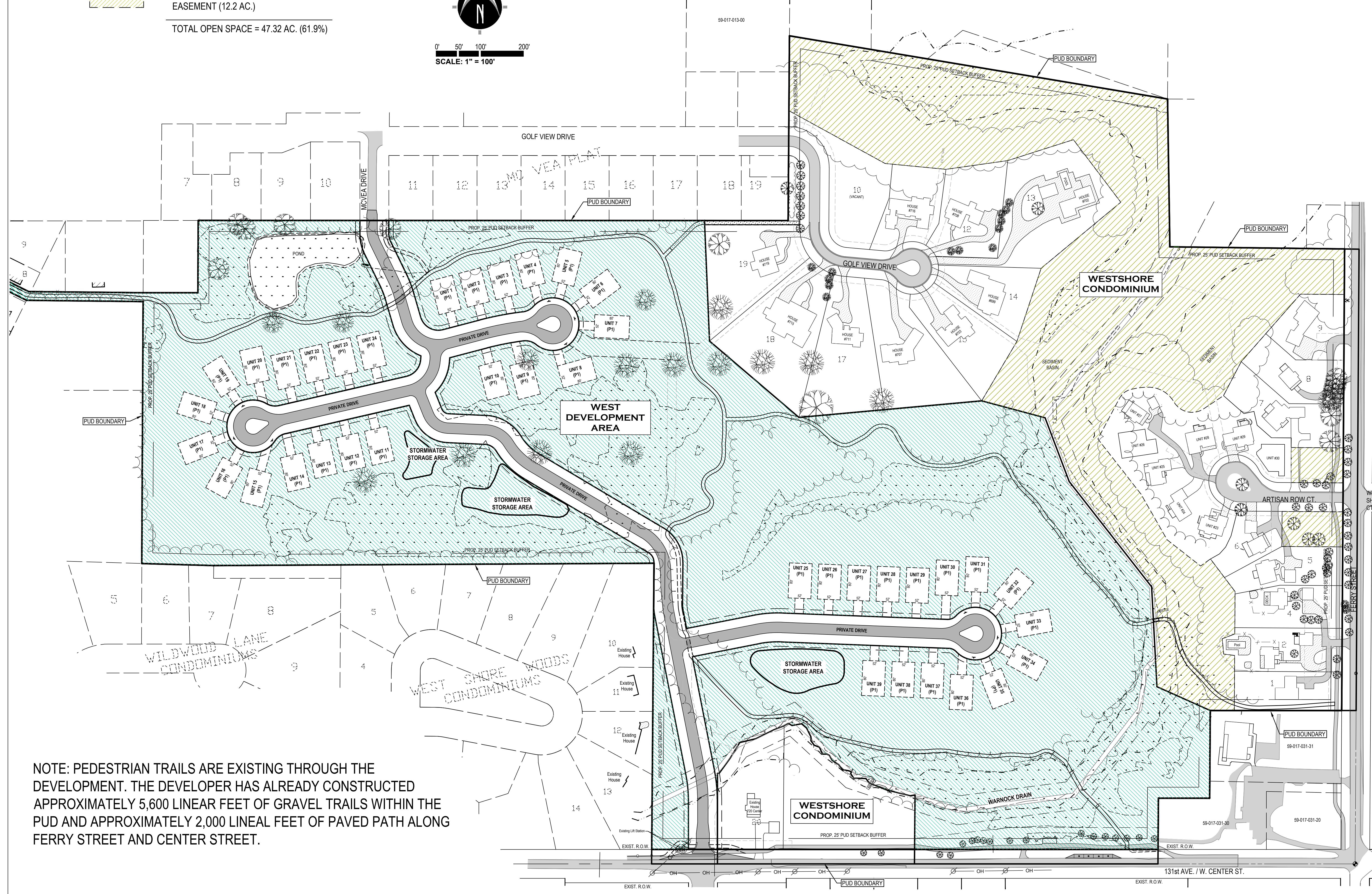

NOTE: PEDESTRIAN TRAILS ARE EXISTING THROUGH THE DEVELOPMENT. THE DEVELOPER HAS ALREADY CONSTRUCTED APPROXIMATELY 5,600 LINEAR FEET OF GRAVEL TRAILS WITHIN THE PUD AND APPROXIMATELY 2,000 LINEAL FEET OF PAVED PATH ALONG FERRY STREET AND CENTER STREET.