

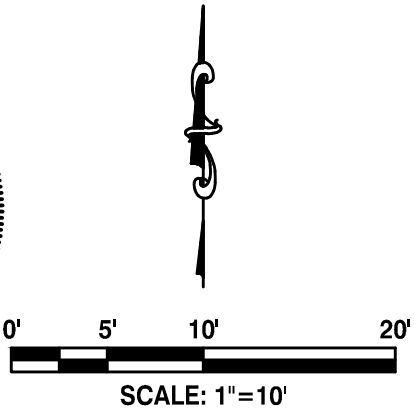

PLAT OF SURVEY

(PROPOSED BUILDING USE) - LOWER LEVEL

NOTE: BUILDING DIMENSIONS ARE TO OUTSIDE WALL.
PROSPED BUILDNG USE AREAS NOT FIELD VERIFIED.

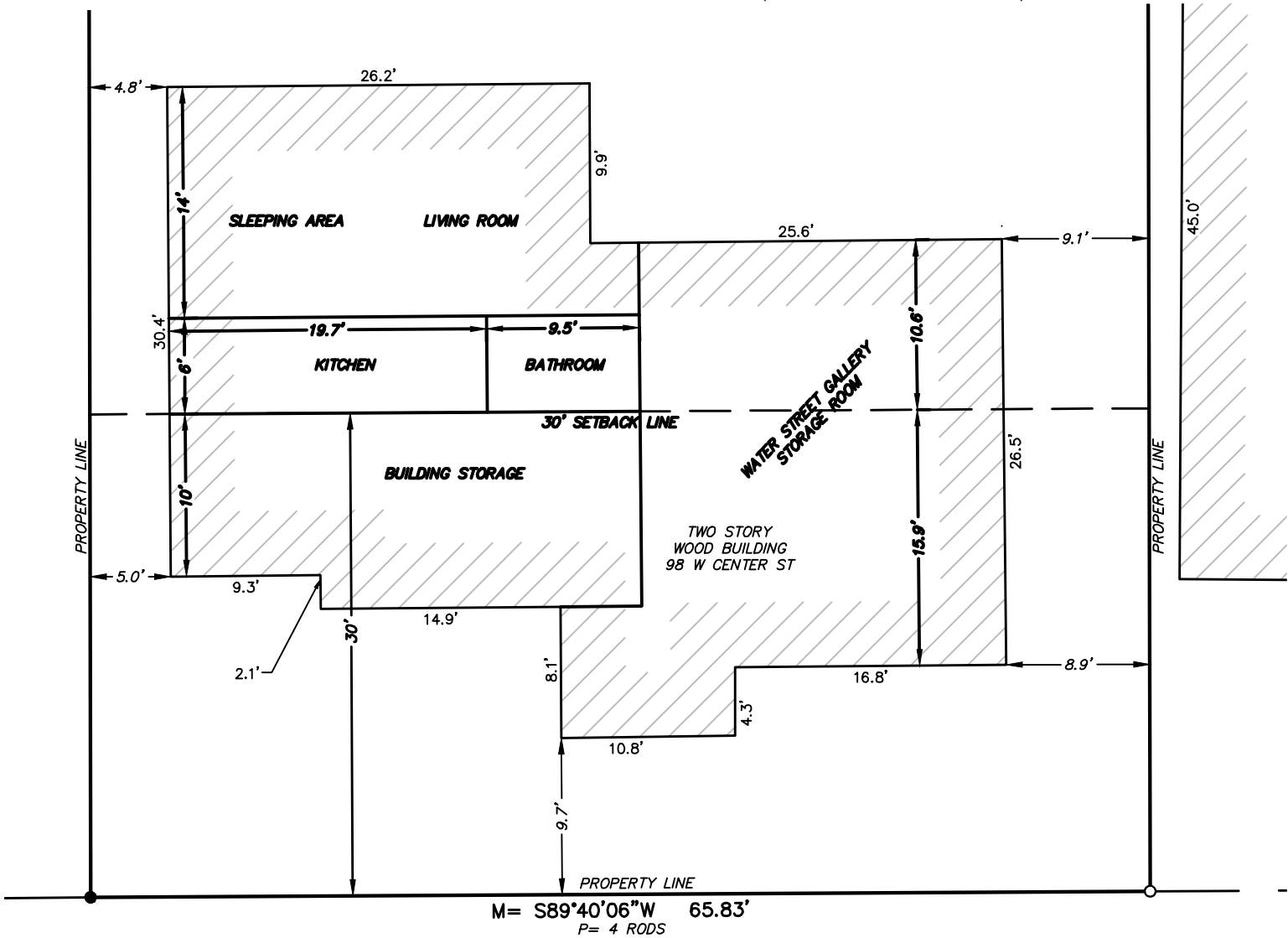

REVISION 1 - 30' SETBACK LINE/BUILDING DETAIL 03/04/2025, MJD
Tax Parcel No.: 03-59-551-002-00

Marc Elwood Lohela II P.S. No. 4001062695

THE DESCRIPTION WAS GIVEN TO US BY THE PERSON CERTIFIED TO, OR WAS PREPARED BY US FROM INFORMATION OR DOCUMENTS GIVEN TO US BY THE PERSON CERTIFIED TO, AND SHOULD BE COMPARED WITH THE ABSTRACT OF TITLE OR TITLE INSURANCE POLICY FOR ACCURACY, EASEMENTS OR EXCEPTIONS.



**DRISENGA &
ASSOCIATES, INC.**

Engineering • Surveying • Testing

www.driesenga.com

Holland 616-396-0255	Grand Rapids 616-249-3800	Kalamazoo 269-544-1455	Lansing 517-977-1019	Ypsilanti 734-368-9483
-------------------------	------------------------------	---------------------------	-------------------------	---------------------------

98 CENTER STREET

SECTION 16, T03N, R16W, VILLAGE OF THE CITY OF DOUGLAS, ALLEGAN CO.

-FOR-

KARA REAL ESTATE LLC

P.O. BOX 753 DOUGLAS, MI 49406

DRAWN BY: MJD | DATE: 02-19-2025 | SHEET 2 OF 2 | JOB NO. 2510104.5A

LEGEND

- Set Conc. Mon.
- Found Conc. Mon.
- Set Capped Rebar #62695
- Found Iron
- △ Set Wood Stake
- P= Platted
- D= Described
- M= Measured
- R= Record