

**IOWA COUNTY CERTIFIED SURVEY MAP NO. \_\_\_\_\_**

Part of Lot 1, Iowa County Certified Survey Map Number 795, Recorded in Volume 5, CSM's, Page 197-199, Document No. 272300, Located in the NW1/4 of the NE1/4, and the SW1/4 of the NE1/4, and the NE1/4 of the NW1/4 of Section 27, T6N, R3E, City of Dodgeville, Iowa County, Wisconsin.

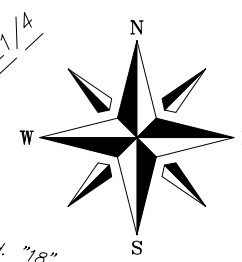
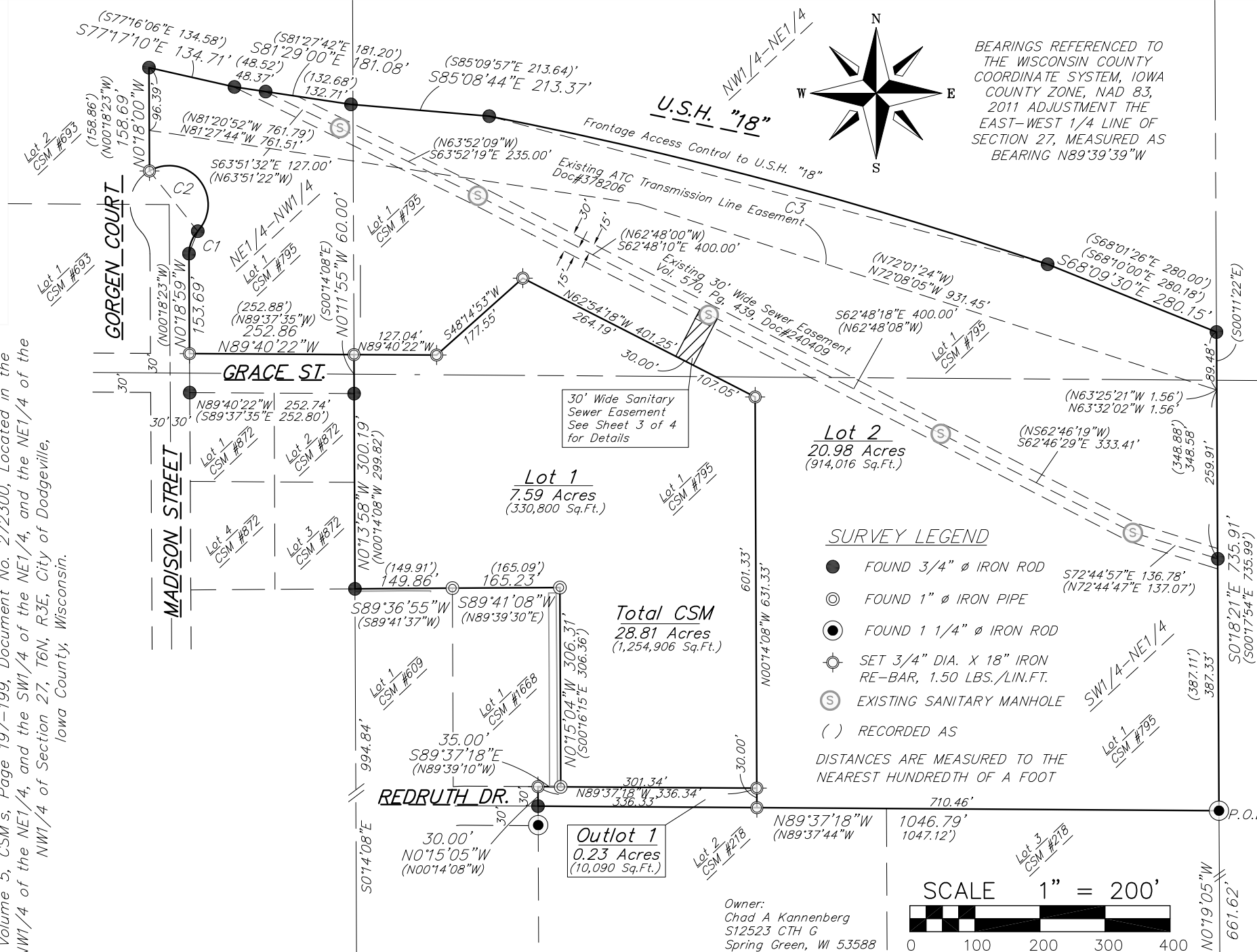

BEARINGS REFERENCED TO THE WISCONSIN COUNTY COORDINATE SYSTEM, IOWA COUNTY ZONE, NAD 83, 2011 ADJUSTMENT THE EAST-WEST 1/4 LINE OF SECTION 27, MEASURED AS BEARING N89°39'39"W

**SURVEY LEGEND**

- FOUND 3/4" Ø IRON ROD
- ⊙ FOUND 1" Ø IRON PIPE
- ⦿ FOUND 1 1/4" Ø IRON ROD
- ⊕ SET 3/4" DIA. X 18" IRON RE-BAR, 1.50 LBS./LIN.FT.
- Ⓢ EXISTING SANITARY MANHOLE
- ( ) RECORDED AS

DISTANCES ARE MEASURED TO THE NEAREST HUNDREDTH OF A FOOT

SCALE 1" = 200'



Owner:  
Chad A Kannenberg  
S12523 CTH G  
Spring Green, WI 53588

**SHEET**  
1 OF 4

Vierbicher Inc.  
108 W. Blackhawk Ave.  
PO Box 542  
Prairie du Chien, WI 53821  
608-498-4816

SURVEYED FOR:  
Brian Fritz  
JNB Dodgeville Family LLC  
1621 Progressive Parkway  
Platteville, WI 53818

FN: 230363  
DATE: 05/24/24  
REV:  
Drafted By: wbul  
Checked By: mlon

**vierbicher**  
planners | engineers | advisors

**IOWA COUNTY CERTIFIED SURVEY MAP NO. \_\_\_\_\_**

Part of Lot 1, Iowa County Certified Survey Map Number 795, Recorded in Volume 5, CSM's, Page 197-199, Document No. 272300, Located in the NW1/4 of the NE1/4, and the SW1/4 of the NE1/4, and the NE1/4 of the NW1/4 of Section 27, T6N, R3E, City of Dodgeville, Iowa County, Wisconsin.

NW Corner  
Sec. 27-T6N-R3E  
Found Aluim Cap  
Ties Verified

NE Corner  
Sec. 27-T6N-R3E  
Found Harrison  
Monument  
Ties Verified

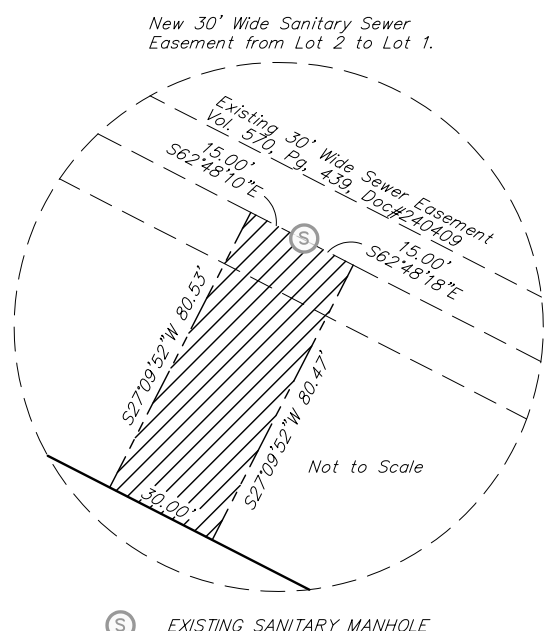
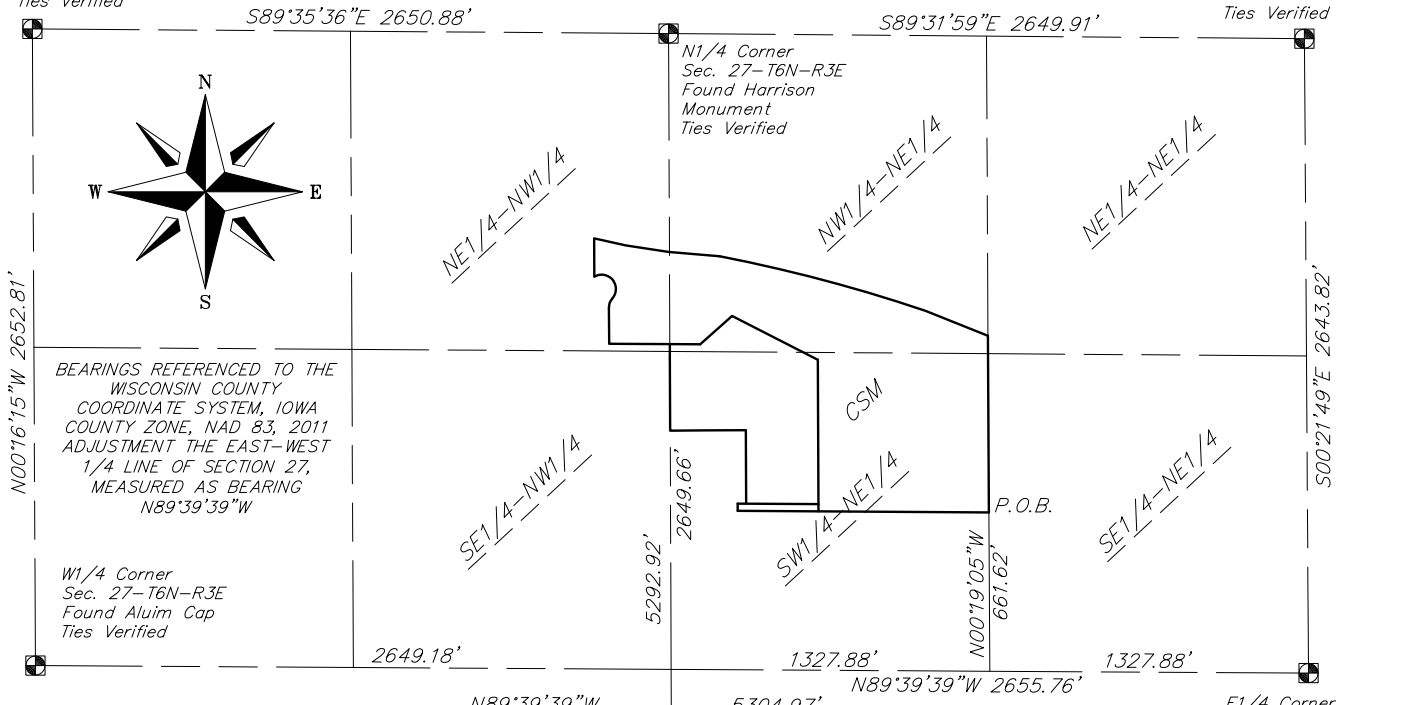

**SURVEY LEGEND**

■ PUBLIC LAND CORNER AS NOTED

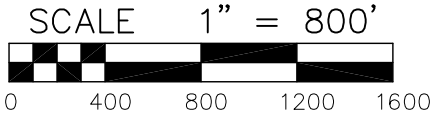

**CURVE DATA**

| CURVE | RADIUS    | DELTA                      | ARC L.               | CHORD BRG.                   | CHORD L.           | TAN. BRG.                      | TAN. BRG.                      |
|-------|-----------|----------------------------|----------------------|------------------------------|--------------------|--------------------------------|--------------------------------|
| C1    | 50.00'    | 43°28'18"<br>(43°20'30")   | 37.94'<br>(37.82')   | N21°20'34"E<br>(N21°21'52"E) | 37.03'<br>(36.93') | N0°23'35"E<br>(N0°18'23"E)     | N43°04'43"E<br>(N43°02'07"E)   |
| C2    | 60.00'    | 163°18'49"<br>(163°20'30") | 171.02'<br>(171.05') | N38°38'49"W<br>(N38°38'08"W) | 118.73'            | N43°00'35.5"E<br>(N43°02'07"E) | S59°41'46.5"W<br>(S59°41'37"W) |
| C3    | 6,785.49' | 7°30'00"                   | 888.21'              | S75°08'16"E<br>(S75°08'44"E) | 887.58'            | S78°53'16"E<br>(S78°53'44"E)   | S71°23'16"E<br>(71°23'44"E)    |

|  |  |  |  |  |                 |
|--|--|--|--|--|-----------------|
| <p>planners   engineers   advisors</p> |  | FN: 230363<br>DATE: 05/24/24<br>REV:<br>Drafted By: wbul<br>Checked By: mlon | SURVEYED FOR:<br>Brian Fritz<br>JNB Dodgeville Family LLC<br>1621 Progressive Parkway<br>Platteville, WI 53818 | Vierbicher Inc.<br>108 W. Blackhawk Ave.<br>PO Box 542<br>Prairie du Chien, WI 53821<br>608-498-4816 | SHEET<br>2 OF 4 |
|--|--|--|--|--|-----------------|

**IOWA COUNTY CERTIFIED SURVEY MAP NO. \_\_\_\_\_**

Part of Lot 1, Iowa County Certified Survey Map Number 795, Recorded in Volume 5, CSM's, Page 197-199, Document No. 272300, Located in the NW1/4 of the NE1/4, and the SW1/4 of the NE1/4, and the NE1/4 of the NW1/4 of Section 27, T6N, R3E, City of Dodgeville, Iowa County, Wisconsin.

SURVEYOR'S CERTIFICATE:

I, William R Bulawa, Wisconsin Professional Land Surveyor No. 2167, hereby certify: that I have surveyed, divided, and mapped a parcel being part of Lot 1 Iowa County Certified Survey Map Number 795, Recorded in Volume 5, CSM's, Pages 197-199, Document No. 272300, located in the Northwest Quarter of the Northeast Quarter, and the Southwest Quarter of the Northeast Quarter, and the Northeast Quarter of the Northwest Quarter of Section 27, T6N, R3E, City of Dodgeville, Iowa County, Wisconsin, described as follows:

Commencing at the East Quarter Corner of Section 27, T6N, R3E, said point being a found P.K. Nail; Thence, N89°39'39"W, along the east-west Quarter line of said Section 27, 1327.88 feet to the southeast corner of the Southwest Quarter of the Northeast Quarter of said Section 27; Thence, N0°19'05"W, along the east line of the Southwest Quarter of the Northeast Quarter of said Section 27, 661.62 feet to a found 1-1/4" iron rod at the southeast corner of said Lot 1, Iowa County Certified Survey Map Number 795, said point being the Point of Beginning of this description;

Thence, N89°37'18"W, along the south line of said Lot 1, 1046.79 feet to a found 3/4" re-bar at the southwest corner of said Lot 1; Thence, N0°15'05"W, along the west line of said Lot 1, 30.00 feet to set 3/4" re-bar on the south line of Lot 1, Iowa County Certified Survey Map No. 1668, recorded in Volume 12, CSM's, Page 58-59, Document No. 356405; Thence, S89°37'18"E, along the south line of said Lot 1, CSM 1668, 35.00 feet to found 1" iron pipe at the southeast corner of said Lot 1, CSM 1668; Thence, N0°15'04"W, along the east line of said Lot 1, CSM 1668, 306.31 feet to found 1" iron pipe at the northeast corner of said Lot 1, CSM 1668; Thence, S89°41'08"W, along the north line of said Lot 1, CSM 1668, 165.23 feet to found 1" Iron Pipe at the northwest corner of said Lot 1, CSM 1668, and the northeast corner of Lot 1, Iowa County Certified Survey Map No. 609, recorded in Volume 4, CSM's, Page 56, Document No. 229336; Thence, S89°36'55"W, along the north line of said Lot 1, CSM 609, 149.86 feet to found 3/4" iron rod at the northwest corner of said Lot 1, CSM 609, and the southeast corner of Lot 3, Iowa County Certified Survey Map No. 872, recorded in Volume 6, CSM's, Page 83, Document No. 278095; Thence, N0°13'58"W, along the east line of Lot 3, and Lot 2, CSM 872, 300.19 feet to found 3/4" iron rod at the northeast corner of said Lot 2, CSM 872, and the southeast corner of Grace Street, CSM 872; Thence, N0°11'55"W, along the east line of said Grace Street, CSM 609, 60.00 feet to a set 3/4" re-bar at the northeast corner of said Grace Street, CSM 609; Thence, N89°40'22"W, along the north line of said Grace Street, CSM 609, 252.86 feet to a set 3/4" iron rod on the west line of said Lot 1, CSM 795 and the easterly right-of-way line of Gorgen Court; Thence, N0°18'59"W, along the west line of said Lot 1, 795 and the easterly right-of-way line of Gorgen Court, 153.69 feet to a found 3/4" iron, and to the beginning of a non tangent curve to the right; Thence, northeasterly along west line of said Lot 1, CSM 795, the easterly right-of-way line of Gorgen Court and the arc of a curve to the right, radius of 50.00 feet, central angle of 43°28'18", a distance of 37.94 feet, (the long chord of which bears N21°20'34"E, 37.03 feet) to a found 3/4" iron rod at the end of said curve and the beginning of a non tangent curve to the left; Thence, northwesterly along westerly line of said Lot 1, CSM 795, the northerly right-of-way line of Gorgen Court and the arc of a curve to the left, radius of 60.00 feet, center angle of 163°18'49", a distance of 171.02 feet, (the long chord of which bears N38°38'49"W, 118.73 feet) to a set 3/4" re-bar at the end of said curve and the westerly line of said Lot 1, CSM 795; Thence, N0°18'00"W, along the west line of said Lot 1, 795, 158.69 feet to a found 3/4" iron, at the northwest corner of said Lot 1, CSM 795, and the southerly right-of-way line of U.S.H. "18"; Thence, S77°17'10"E, along the north line of said Lot 1, CSM 795, and the southerly right-of-way line of U.S.H. "18", 134.71 feet to a found 3/4" iron; Thence, S81°29'00"E, along the north line of said Lot 1, CSM 795, and the southerly right-of-way line of U.S.H. "18", 181.08 feet to a found 3/4" iron; Thence, S85°08'44"E, along the north line of said Lot 1, CSM 795, and the southerly right-of-way line of U.S.H. "18", 213.37 feet to a found 3/4" iron at the beginning of a non tangent curve to the right; Thence, southeasterly along the north line of said Lot 1, 795, the southerly right-of-way line of U.S.H. "18" and the arc of a curve to the right, radius of 6,785.49 feet, center angle of 7°30'00", a distance of 888.21 feet, (the long chord of which bears S75°08'16"E, 887.58 feet) to a found 3/4" iron rod at the end of said curve; Thence, S68°09'30"E, along the north line of said Lot 1, CSM 795, and the southerly right-of-way line of U.S.H. "18", 280.15 feet to a found 3/4" iron at the northeast corner of said Lot 1, CSM 795; Thence, S0°18'21"E, along the east line of said Lot 1, CSM 795, 735.91 feet, returning to the point of beginning;

Certified Survey Map contains 28.81 Acres, 1,254,906 Sq. Ft. more or less, and is subject to all other easements and rights-of-way of record.



That such map is a correct representation of all exterior boundaries of the land surveyed and the division thereof made.

That I have made such survey, land division, and map under the direction of Brian Fritz, JNB Dodgeville Family LLC, agent for the owner of said lands, according to the descriptions furnished.

That I have fully complied with the requirements of Section 236.34 of the Wisconsin Statutes, Chapter A-E7 of the Wisconsin Administrative Code, City of Dodgeville Subdivision Regulations.

William R Bulawa, WI PLS #2167 Date

Vierbicher Associates, Inc.  
108 W. Blackhawk Ave.  
PO Box 542  
Prairie du Chien, WI 53821

|   |   |                  |  |  |                               |
|---|---|------------------|--|--|-------------------------------|
|  |  | FN: 230363       | SURVEYED FOR:<br>Brian Fritz<br>JNB Dodgeville Family LLC<br>1621 Progressive Parkway<br>Platteville, WI 53818 | Vierbicher Inc.<br>108 W. Blackhawk Ave.<br>PO Box 542<br>Prairie du Chien, WI 53821<br>608-498-4816 | <b>SHEET</b><br><b>3 OF 4</b> |
|   |   | DATE: 05/24/24   |  |  |                               |
|   |   | REV:             |  |  |                               |
|   |   | Drafted By: wbul |  |  |                               |
|   |   | Checked By: mlon |  |  |                               |

**IOWA COUNTY CERTIFIED SURVEY MAP NO. \_\_\_\_\_**

Part of Lot 1, Iowa County Certified Survey Map Number 795, Recorded in Volume 5, CSM's, Page 197-199, Document No. 272300, Located in the NW1/4 of the NE1/4, and the SW1/4 of the NE1/4, and the NE1/4 of the NW1/4 of Section 27, T6N, R3E, City of Dodgeville, Iowa County, Wisconsin.

OWNER'S CERTIFICATE OF DEDICATION

As owner, I hereby certify that I caused the land described on the Certified Survey to be surveyed, divided, mapped and dedicated as represented on the map. I also certify that the Certified Survey is to be submitted to the following for approval City of Dodgeville.

\_\_\_\_\_  
Chad A. Kannenberg Date

State of Wisconsin )  
Iowa County )

Personally came before me this \_\_\_\_\_ day of \_\_\_\_\_, 2024, Chad A. Kannenberg, to me known to be the person who executed the foregoing instrument, and to me known to be such owner, and acknowledged that they executed the foregoing instrument as such owner as the deed, by its authority.

\_\_\_\_\_  
Notary Public, \_\_\_\_\_, Wisconsin

My commission expires \_\_\_\_\_.

COMMON COUNCIL APPROVAL APPROVAL CERTIFICATE

Resolved that this Certified Map in the City of Dodgeville, Chad A. Kannenberg, owner is hereby approved by the Common Council of the City of Dodgeville.

\_\_\_\_\_  
Barry Hottmann, Mayor Date

\_\_\_\_\_  
Lauree Aulik, Clerk Date

I hereby certify that the foregoing is a copy of a resolution adopted by the Common Council of the City of Dodgeville.

\_\_\_\_\_  
Lauree Aulik, Clerk Date