



City of Dillingham

Property Assessment Appeal Form

This appeal must be returned or postmarked no later than the date indicated on the Assessment Notice.

Drop off at City Hall, or mail to City Clerk, PO Box 889, Dillingham AK 99576 or email at cityclerk@dillinghamak.us.

Attach a copy of the Property Assessment Return.

I appeal the assessed value for the property identified below:

Acct No. 10092

NHN LIL LARRY RD Lot 2 BLK 9 PN 2-162-590 Subdivision: 2732

Property Owner Blanche Kallstrom

Mailing Address for all correspondence relating to this appeal:

Street Address or PO Box PO BOX 550

City Dillingham State AK Zip 99576

Contact Phone Number 907.842.5241 Email Address blanche_kallstrom@yahoo.

1. Why are you appealing your value? Check ONE and provide a detailed explanation below:

- ☒ My property value is excessive. (Overvalued)
- ☐ My assessed value is unequal to similar property.
- ☐ My property value was valued improperly. (Incorrectly)
- ☐ My property has been undervalued.

2. You must provide specific reasons and provide information supporting the item checked above:

The COD has increased the 2025 property assessment to \$6,800 from the 2024 assessment of \$6,500 (\$300). There have been no Owner improvements. The COD did not provide any basis for this increase. Nor did it provide any cost breakdowns like Mill Rates, Service Areas or Distribution for this increase. The COD lists Alaska Assessment Assistance as the appraiser for the 2025 Property Assessments. There is no assurance/evidence that the appraiser actually came to Dillingham. I was not notified by AAA. Exemption taken to the 2025 Assessment

| | | |
|-----------------------------------|------------------------------------|------------------|
| Assessor Value from Notice | \$ 6,800.00 | |
| Owners Estimate of Value | \$ 6,500.00 <i>2024 Assessment</i> | |
| Purchase Price of Property | Price NA | Purchase Date NA |

3. **THE FOLLOWING INFORMATION WILL HELP SUPPORT YOUR APPEAL.**

Comparable Sales: Recent sales of similar property (within three years)

| Property Sold | Owner/Address | Date of Sale | Sale Price |
|---------------|---------------|--------------|------------|
| SEE ATTACHED | | | |
| | | | |
| | | | |

Information regarding sales of comparable properties may be obtained through personal research. Other information might include reports from inspectors or engineers concerning physical conditions, contractor estimates of cost of cure, documents from government agencies or experts regarding property limitations, appraisal documents, published blue book value, closing statements, legitimate advertisements, etc.

4. **Has property been appraised within the last five years?**

☐ YES ☒ NO

If yes, appraisal date: NOT BY OWNER Appraised value: \$

5. **You may submit additional information to support your appeal of the assessed value.**

Documents with additional facts must be submitted within 30 days of the date the Assessment Notice was mailed unless the Assessor agrees to an extension.

Please check the following statement that applies to your intentions:

☐ I intend to submit additional information within the required time limit.

☒ My appeal is complete. I have provided all the information that I intend to submit, and request that my appeal be reviewed based on the information submitted.

6. **I hereby affirm that the foregoing information is true and correct. I understand that I bear the burden of proof, and that I am the owner (or owner's authorized agent) of the property described herein.**

X M. Blanche Kallstrom
Signature of Owner/Agent

X April 9, 2025
Date

M. BLANCHE KALLSTROM
Print Name

The Board of Equalization (BOE) certifies its decision, based on the Findings of Fact and Conclusions of Law contained within the recorded hearing and record on appeal, and concludes that appellant (met/did not meet) the burden of proof that the assessment was unequal, excessive, improper or undervalued.

2025 ASSESSMENT NOTICE

City of Dillingham
P.O. Box 889
Dillingham, AK 99576



THIS IS NOT A BILL

Your property tax bill will be mailed in July. This is your notice of the valuation of your property which will be used to calculate your property tax bill.

Please contact the City of Dillingham at 842-5211 if you need more information

KALLSTROM (1), BLANCHE
PO BOX 550
DILLINGHAM, AK 99576

| Property Address | Parcel Number | Date Of Mailing | Appeal Deadline |
|------------------|---------------|-----------------|-----------------|
| NHN LIL LARRY RD | 2-162-590 | 3/14/2025 | 4/14/2025 |

Property Information

Lot Size: 6242 SF; Lot: 2; BLK: 9; Subdivision: USS 2732; Plat#: 84-2; US Survey: USS 2732; District: Bristol Bay - 307

Current Assessment

| | Land | Improvement | Total Assessment |
|---------------|---------|-------------|------------------|
| Assessment | \$6,800 | \$0 | \$6,800 |
| Adjustments | | | |
| Taxable Value | \$6,800 | \$0 | \$6,800 |

- If you disagree with this assessed value and wish to appeal to the Board of Equalization, a written appeal may be mailed to the City Clerk, City of Dillingham, PO Box 889, Dillingham, AK 99576 or dropped off at City Hall, 141 Main Street.
- Appeal forms are available at City Hall. Appeal forms can also be found on the City's website, www.dillinghamak.us under Forms and Permits.
- **A separate appeal from must be filed for each property in question.**
- **Appeal must be received or postmarked by the appeal deadline.**

City of Dillingham
P.O. Box 889
Dillingham, AK 99576
Phone #: (907) 842-5211 Fax#: (907) 842-5691

Clan Dyke
8/28/20

CITY OF DILLINGHAM STREEF ADDRESS MAP

Sheet 24 - Old Airstrip

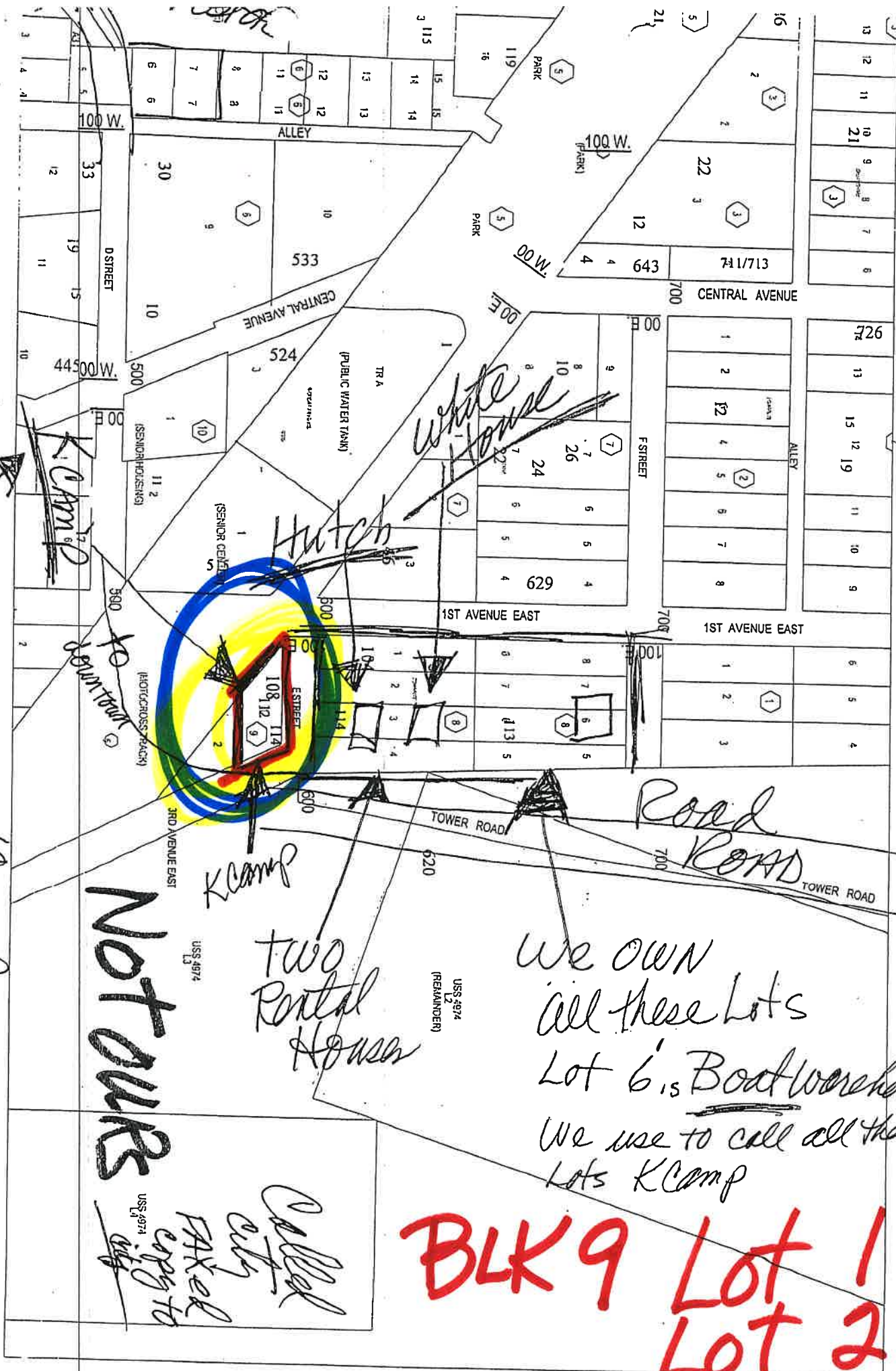

We own
all these Lots
Lot 6 is Boat Warehouse
We use to call all these
Lots K Camp

BLK 9 Lot 1
Lot 2

Not ours

Called
city
faxed
copy to
city

Prepared by Duncan Planning Services,
Fairbanks, Alaska

January, 1994



7/15/2021

3/21
BLK 9
Lot 102
2

NFIRS-1 Basic

| | | | | | | | |
|-------|-------|-------|-----|------|---------|------------|----------|
| 29100 | AK | 07 | 15 | 2021 | | PD21001533 | 0 |
| FDID | State | Month | Day | Year | Station | Number | Exposure |

B Location Type

FIRE Dept Report

Census tract: _____

☒ Street Address
☐ Intersection
☐ In Front Of
☐ Rear Of
☐ Adjacent To
☐ Directions
☐ US National Grid

Number Prefix Street or Highway Street Type Suffix

619 Lil Larry Rd

Apt./Suite/Room City State Zip Code

City of Dillingham AK 99576

Cross Street

| | | |
|---|---|---|
| C Incident Type 111-Building fire | E1 Dates and Times Alarm 07 15 2021 09:28 Arrival 07 15 2021 09:38 Controlled Last Unit Cleared 07 15 2021 10:40 | E2 Shifts and Alarms Shift or Alarms District Platoon Dillingham |
| D Aid Given Or Received <input type="checkbox"/> 1 Mutual Aid Received <input type="checkbox"/> 2 Auto. Aid Received <input type="checkbox"/> 3 Mutual Aid Given <input type="checkbox"/> 4 Auto. Aid Given <input type="checkbox"/> 5 Other Aid Given <input checked="" type="checkbox"/> None Their FDID Their State Their Incident Number | E3 Special Studies ID# Value | |

| | | |
|--|---|---|
| F Actions Taken 86-Investigate Primary Action Taken 11-Extinguishment by fire service personnel Additional Action Taken | G1 Resources <input checked="" type="checkbox"/> Apparatus or Personnel Module is used. Apparatus Personnel Suppression 2 0 EMS 2 1 Other 0 0 <input type="checkbox"/> Resource counts include aid received resources. | G2 Estimated Dollar Losses and Values Losses: Required for all fires if known. Optional for all non-fires. None Property: \$ <input type="text"/> <input checked="" type="checkbox"/> Contents: \$ <input type="text"/> <input checked="" type="checkbox"/> Pre-Incident Values: Optional None Property: \$ 10,000.00 <input type="checkbox"/> Contents: \$ 10,000.00 <input type="checkbox"/> |
|--|---|---|

Actions Taken

1 - Extinguishment by Fire service personnel

Primary Action Taken

12 - Salvage & overhaul

Additional Action Taken

21 - Search

Additional Action Taken

Resources

Apparatus or Personnel Module is used.

Apparatus Personnel

Suppression

EMS

Other

Resource counts include aid received resources.

Estimated Dollar Losses and Values

Losses:

Required for all fires if known. Optional for all non-fires.

None

Property:

Contents:

Pre-Incident Values: Optional

Property:

Contents:

None

Completed Modules

2 - Fire

3 - Structure Fire

4 - Civilian Fire Cas.

5 - Fire Service Cas.

6 - EMS

7 - HazMat

8 - Wildland Fire

9 - Apparatus

10 - Personnel

11 - Arson

H1 Casualties

Deaths

Fire Service

Civilian

H2 Detector

Required for Confined Fires

1 - Detector Alerted Occupants

2 - Detector Did Not Alert Them

3 - Unknown

H3 Hazardous Materials Release

1 - Natural Gas

2 - Propane Gas

3 - Gasoline

4 - Kerosene

5 - Diesel Fuel / Fuel Oil

6 - Household Solvents

7 - Motor Oil

8 - Paint

0 - Other

None

Mixed Use Property

Not Mixed

10 - Assembly Use

20 - Education Use

33 - Medical Use

40 - Residential Use

51 - Row Of Stores

53 - Enclosed Mall

58 - Business and Residential

59 - Office Use

60 - Industrial Use

63 - Military Use

65 - Farm Use

00 - Other Mixed Use

Property Use

None

Structures

131 Church, Place of Worship

161 Restaurant or Cafeteria

162 Bar/Tavern or Nightclub

213 Elementary School, Kindergarten

215 High School, Junior High

241 College, Adult Education

311 Nursing Home

331 Hospital

341 Clinic, Clinic-Type Infirmary

342 Doctor/Dentist Office

361 Prison or Jail, Not Juvenile

419 1- or 2-Family Dwelling

429 Multifamily Dwelling

439 Rooming/Boarding House

449 Commercial Hotel or Motel

459 Commercial, Board and Care

464 Dormitory/Baracks

519 Food and Beverage Sales

539 Household Goods, Sales, Repairs

571 Gas or Service Station

579 Motor Vehicle/Boat Sales/Repairs

599 Business Office

615 Electric-Generating Plant

629 Laboratory/Science Laboratory

700 Manufacturing Plant

819 Livestock/Poultry Storage (Barn)

882 Non-Residential Parking Garage

891 Warehouse

Outside

124 Playground or Park

655 Crops or Orchard

669 Forest (Timberland)

807 Outdoor Storage Area

919 Dump or Sanitary Landfill

931 Open Land or Field

936 Vacant Lot

938 Graded/Cared For Plot of Land

946 Lake, River, Stream

951 Railroad Right-of-Way

960 Other Street

961 Highway/Divided Highway

962 Residential Street/Driveway

981 Construction Site

984 Industrial Plant Yard

Property Use:

000-Property Use, other

Description

Look up and enter a Property Use code and description only if you have NOT checked a Property Use box.

| Equipment Involved In Ignition | | Equipment Power Source | | Fire Suppression Factors |
|---|---|---|--|--------------------------|
| <input type="checkbox"/> Equipment Involved Brand <input type="text"/> Model <input type="text"/> Serial # <input type="text"/> Year <input type="text"/> | | <input type="checkbox"/> Equipment Power Source F3 Equipment Portability 1 - Portable 2 - Stationary Portable equipment normally can be moved by one or two persons. | | |
| H1 Mobile Property Involved 1 - Not involved in ignition, but burned 2 - Involved in ignition, but did not burn 3 - Involved in ignition and burned None | H2 Mobile Property Type and Make <input type="checkbox"/> Mobile Property Type <input type="text"/> Mobile Property Make | Local Use Pre-Fire Plan Available Arson Report Attached Police Report Attached Coroner Report Attached Other Reports Attached _____ _____ _____ _____ _____ | | |
| <input type="text"/> Mobile Property Model <input type="text"/> State <input type="text"/> License Plate Number | | <input type="text"/> Year <input type="text"/> VIN | | |

INFORM-3 BUILDING FIRE

| | | | |
|--|---|--|---|
| I1 Structure Type 1 - Enclosed Building 2 - Portable/Mobile Structure 3 - Open Structure 4 - Air-Supported Structure 5 - Tent 6 - Open Platform 7 - Underground Structure 8 - Connective Structure 0 - Other | I2 Building Status 1 - Under Construction 2 - In Normal Use 3 - Idle, Not Routinely Used 4 - Under Major Renovation 5 - Vacant and Secured 6 - Vacant and Unsecured 7 - Being Demolished 0 - Other U - Undetermined | I3 Building Height <input type="text"/> 1 Number of Stories At/Above Grade <input type="text"/> 0 Number of Stories Below Grade | I4 Main Floor Size <input type="text"/> Total Square Feet OR <input type="text"/> 40 <input type="text"/> BY <input type="text"/> 16 Length (ft) X Width (ft) |
|--|---|--|---|

| | | |
|---|---|--|
| J1 Fire Origin <input type="text"/> 1 Story of Fire Origin Below Grade | J3 Number of Stories Damaged By Flame <input type="text"/> Number of Stories w/Minor Damage (1-24%) <input type="text"/> Number of Stories w/Significant Damage (25-49%) <input type="text"/> Number of Stories w/Heavy Damage (50-74%) <input checked="" type="text"/> 1 Number of Stories w/Extreme Damage (75-100%) *Count the roof as part of the highest story | K Type of Material Contributing Most to Flame Spread K1 <input type="text"/> 15-Interior wall covering excluding drapes, etc. Item Contributing Most to Flame Spread K2 <input type="text"/> 99-Multiple types of material Type of Material Contributing Most To Flame Spread |
| J2 Fire Spread Confined to Object of Origin 2 - Confined to Room of Origin 3 - Confined to Floor of Origin 4 - Confined to Building of Origin 5 - Beyond Building of Origin | | |

| | | |
|---|--|---|
| L1 Presence of Detectors N - None Present 1 - Present U - Undetermined | L3 Detector Power Supply 1 - Battery Only 2 - Hardwire Only 3 - Plug-In 4 - Hardwire With Battery 5 - Plug-In With Battery 6 - Mechanical 7 - Multiple Detectors & Power Supplies 0 - Other U - Undetermined | L5 Detector Effectiveness 1 - Alerted Occupants, Occupants Responded 2 - Alerted Occupants, Occupants Failed to Respond 3 - There Were No Occupants 4 - Failed to Alert Occupants U - Undetermined |
| L2 Detector Type 1 - Smoke 2 - Heat 3 - Combination of Smoke and Heat 4 - Sprinkler, Water Flow Detection 5 - More Than One Type Present 0 - Other U - Undetermined | L4 Detector Operation 1 - Fire Too Small To Activate 2 - Operated 3 - Failed To Operate U - Undetermined | L6 Detector Failure Reason 1 - Power Failure, Shutoff, or Disconnect 2 - Improper Installation or Placement 3 - Defective 4 - Lack of Maintenance, Dirty 5 - Battery Missing or Disconnected 6 - Battery Discharged or Dead 0 - Other U - Undetermined |



9/06/2019 Camp Fire

NFIRS-1 Basic

BLK 9
Lot 1
FIRE
dept
Report

A

FDID 29100 State AK Month 09 Day 06 Year 2019 Station Number 19021 Exposure 0

B Location Type

Street Address Intersection In Front Of Rear Of Adjacent To Directions US National Grid

551 Number Prefix City of Dillingham Apt./Suite/Room City State AK Zip Code 99576

Street or Highway Street Type Suffix

Census tract:

Cross Street

C Incident Type

111-Building fire

E1 Dates and Times

| Alarm | Arrival | Controlled | Last Unit Cleared |
|------------------------|------------------------|------------------------|------------------------|
| 09 06 2019 13:00 | 09 06 2019 13:04 | 09 06 2019 14:25 | 09 06 2019 15:00 |

E2 Shifts and Alarms

Braden Tinker Dillingham Shift Alarms District or Platoon

D Aid Given Or Received

1 Mutual Aid Received
2 Auto. Aid Received
3 Mutual Aid Given
4 Auto. Aid Given
5 Other Aid Given
None

Their FDID State Their Incident Number

E3 Special Studies

ID# Value

APPARATUS AND RESOURCES

A

FDID: 29100 State: AK Month: 09 Day: 06 Year: 2019 Station: 19021 Number: 0 Exposure: 0

B

| Apparatus/Resource | Dates/Times | Sent | Number of People | Apparatus Use | Actions Taken |
|--|----------------------------|--------|------------------|--------------------|--|
| ID: A-2 | Dispatch: 09/06/2019 13:00 | Sent 0 | | Suppression EMS | 11-Extinguishment by fire service personnel |
| Type: 76-ALS unit | Arrival: 09/06/2019 13:04 | | | Other | 12-Salvage & overhaul |
| | Clear: 09/06/2019 15:00 | | | | 21-Search |
| ID: C-157 | Dispatch: 09/06/2019 13:00 | Sent 0 | | Suppression EMS | 11-Extinguishment by fire service personnel |
| Type: 91-Mobile command post | Arrival: 09/06/2019 13:04 | | | Other | 12-Salvage & overhaul |
| | Clear: 09/06/2019 15:00 | | | | 21-Search |
| ID: E-1 | Dispatch: 09/06/2019 13:00 | Sent 0 | | Suppression EMS | 11-Extinguishment by fire service personnel |
| Type: 11-Engine | Arrival: 09/06/2019 13:04 | | | Other | 12-Salvage & overhaul |
| | Clear: 09/06/2019 15:00 | | | | 21-Search |
| ID: E-4 | Dispatch: 09/06/2019 13:00 | Sent 0 | | Suppression EMS | 11-Extinguishment by fire service personnel |
| Type: 10-Ground fire suppression, other | Arrival: 09/06/2019 13:04 | | | Other | 12-Salvage & overhaul |
| | Clear: 09/06/2019 15:00 | | | | 21-Search |
| ID: T-5 | Dispatch: 09/06/2019 13:00 | Sent 0 | | Suppression EMS | 11-Extinguishment by fire service personnel |
| Type: | Arrival: 09/06/2019 13:04 | | | Other | 12-Salvage & overhaul |
| | Clear: 09/06/2019 15:00 | | | | 21-Search |

INVESTIGATIVE RESOURCES

| | |
|----------|-------|
| A | |
| FDID | 29100 |
| State | AK |
| Month | 09 |
| Day | 06 |
| Year | 2019 |
| Station | 19021 |
| Number | 0 |
| Exposure | |

| B | | Apparatus/Resource | | Dates/Times | | Sent | | Number of People | | Apparatus Use | | Actions Taken | |
|--------------|-----------------------------------|--------------------|------------|-------------|------|--------|-------------|-----------------------------------|-----------|---------------|--|---------------|--|
| ID: | A-2 | Dispatch: | 09/06/2019 | 13:00 | Sent | 0 | Suppression | 11-Extinguishment by fire service | personnel | | | | |
| Type: | 76-ALS unit | Arrival: | 09/06/2019 | 13:04 | | | EMS | | | | | | |
| | | Clear: | 09/06/2019 | 15:00 | | | Other | 12-Salvage & overhaul | | | | | |
| Personnel ID | | | | | | | | | | | | | |
| Name | | Rank | | Role | | Attend | | Actions Taken | | | | | |
| ID: | C-157 | Dispatch: | 09/06/2019 | 13:00 | Sent | 0 | Suppression | 11-Extinguishment by fire service | personnel | | | | |
| Type: | 91-Mobile command post | Arrival: | 09/06/2019 | 13:04 | | | EMS | | | | | | |
| | | Clear: | 09/06/2019 | 15:00 | | | Other | 12-Salvage & overhaul | | | | | |
| Personnel ID | | | | | | | | | | | | | |
| Name | | Rank | | Role | | Attend | | Actions Taken | | | | | |
| ID: | E-1 | Dispatch: | 09/06/2019 | 13:00 | Sent | 0 | Suppression | 11-Extinguishment by fire service | personnel | | | | |
| Type: | 11-Engine | Arrival: | 09/06/2019 | 13:04 | | | EMS | | | | | | |
| | | Clear: | 09/06/2019 | 15:00 | | | Other | 12-Salvage & overhaul | | | | | |
| Personnel ID | | | | | | | | | | | | | |
| Name | | Rank | | Role | | Attend | | Actions Taken | | | | | |
| ID: | E-4 | Dispatch: | 09/06/2019 | 13:00 | Sent | 0 | Suppression | 11-Extinguishment by fire service | personnel | | | | |
| Type: | 10-Ground fire suppression, other | Arrival: | 09/06/2019 | 13:04 | | | EMS | | | | | | |
| | | Clear: | 09/06/2019 | 15:00 | | | Other | 12-Salvage & overhaul | | | | | |
| Personnel ID | | | | | | | | | | | | | |
| Name | | Rank | | Role | | Attend | | Actions Taken | | | | | |
| ID: | T-5 | Dispatch: | 09/06/2019 | 13:00 | Sent | 0 | Suppression | 11-Extinguishment by fire service | personnel | | | | |
| Type: | | Arrival: | 09/06/2019 | 13:04 | | | EMS | | | | | | |
| | | Clear: | 09/06/2019 | 15:00 | | | Other | 12-Salvage & overhaul | | | | | |
| Personnel ID | | | | | | | | | | | | | |
| Name | | Rank | | Role | | Attend | | Actions Taken | | | | | |

| | | |
|---|--|--|
| Presence of Automatic Extinguishing System N - None Present 1 - Present 2 - Partial System Present U - Undetermined | M2 Type of Automatic Extinguishing System 1 - Wet-Pipe Sprinkler 2 - Dry-Pipe Sprinkler 3 - Other Sprinkler System 4 - Dry Chemical System 5 - Foam System 6 - Halogen-Type System 7 - Carbon Dioxide System 0 - Other U - Undetermined Required if fire was within designed range of AES | |
| M3 Operation of Automatic Extinguishing System 1 - Operated/Effective 2 - Operated/Not Effective 3 - Fire Too Small To Activate 4 - Failed To Operate 0 - Other U - Undetermined Required if fire was within designed range | M4 Number of Sprinkler Heads Operating <input type="text"/> Required if system operated | M3 Reason for Automatic Extinguishing System Failure 1 - System Shut Off 2 - Not Enough Agent Discharged 3 - Agent Discharged But Did Not Reach Fire 4 - Wrong Type of System 5 - Fire Not in Area Protected 6 - System Components Damaged 7 - Lack of Maintenance 8 - Manual Intervention 0 - Other U - Undetermined Required if system failed or not effective |

K2

Owner

Local Option

Person/Entity Type

Business Name (if applicable)

Phone Number

Mr., Ms., Mrs.

First Name

MI

Last Name

Suffix

Number

Prefix

Street or Highway

Street Type

Suffix

Post Office Box

Apt./Suite/Room

City

State

Zip Code

L Remarks:

Fire call paged out for a structure on fire at the K camp area, eng 4 arrived fully involved trailer fire. e-4 attacked with 1.5 until power wire fell and arched and sparked, water shut down after that. utilities called to shut power down. e-1 on scene with t-5 and command with ambulance 2. 43 assumed the command. 39,88,82,61,90,87,33, bradley and larson on scene with chief of police and ofc lowry.

M Authorization

43

43

Fire/EMS Coordinator

Downtown Station

09/07/2019

Officer In Charge ID

Signature

Position or Rank

Assignment

Date

43

43

Fire/EMS Coordinator

Downtown Station

09/06/2019

Member Making Report ID

Signature

Position or Rank

Assignment

Date

| | |
|----------|-------|
| A | |
| FDID | 29100 |
| State | AK |
| Month | 09 |
| Day | 06 |
| Year | 2019 |
| Station | |
| Number | 19021 |
| Exposure | 0 |

| | |
|---|-------------------------------|
| B | |
| Property Details | |
| B1 | Not Residential |
| Estimated number of residential living units in the building of origin whether or not all units became involved | |
| B2 | 1 |
| Buildings Not Involved | |
| Number of buildings involved | |
| B3 | 0 |
| None | |
| Less than 1 acre | |
| Acres burned (outside fires) | |
| C | |
| On-Site Materials Or Products | On-Site Materials Storage Use |

| | |
|---|---|
| D | |
| Ignition | |
| D1 | 14-Common room, den, family room, living room, lounge |
| Area of Fire Origin | |
| D2 | 97-Multiple heat sources including multiple ignitions |
| Heat Source | |
| D3 | 50-Storage supplies, other |
| Item First Ignited | |
| D4 | 50-Natural product, other |
| Type of Material First Ignited | |
| E1 | E2 |
| Cause of Ignition | Factors Contributing to Ignition |
| 1 - Intentional | 11 - Abandoned or discarded materials or products |
| 2 - Unintentional | Factor Contributing to Ignition |
| 3 - Failure of Equipment or Heat Source | |
| 4 - Act of Nature | |
| 5 - Cause Under Investigation | |
| U - Cause Undetermined After Investigation | |
| E3 | |
| Human Factors Contributing to Ignition | |
| Check all applicable boxes | |
| None | |
| 1 - Asleep | |
| 2 - Possibly impaired by alcohol or drugs | |
| 3 - Unattended person | |
| 4 - Possibly Mentally Disabled | |
| 5 - Physically Disabled | |
| 6 - Multiple Persons Involved | |
| 7 - Age Was A Factor | |
| Estimated Age of Person Involved | |
| Male | Female |

خبر پیک-9

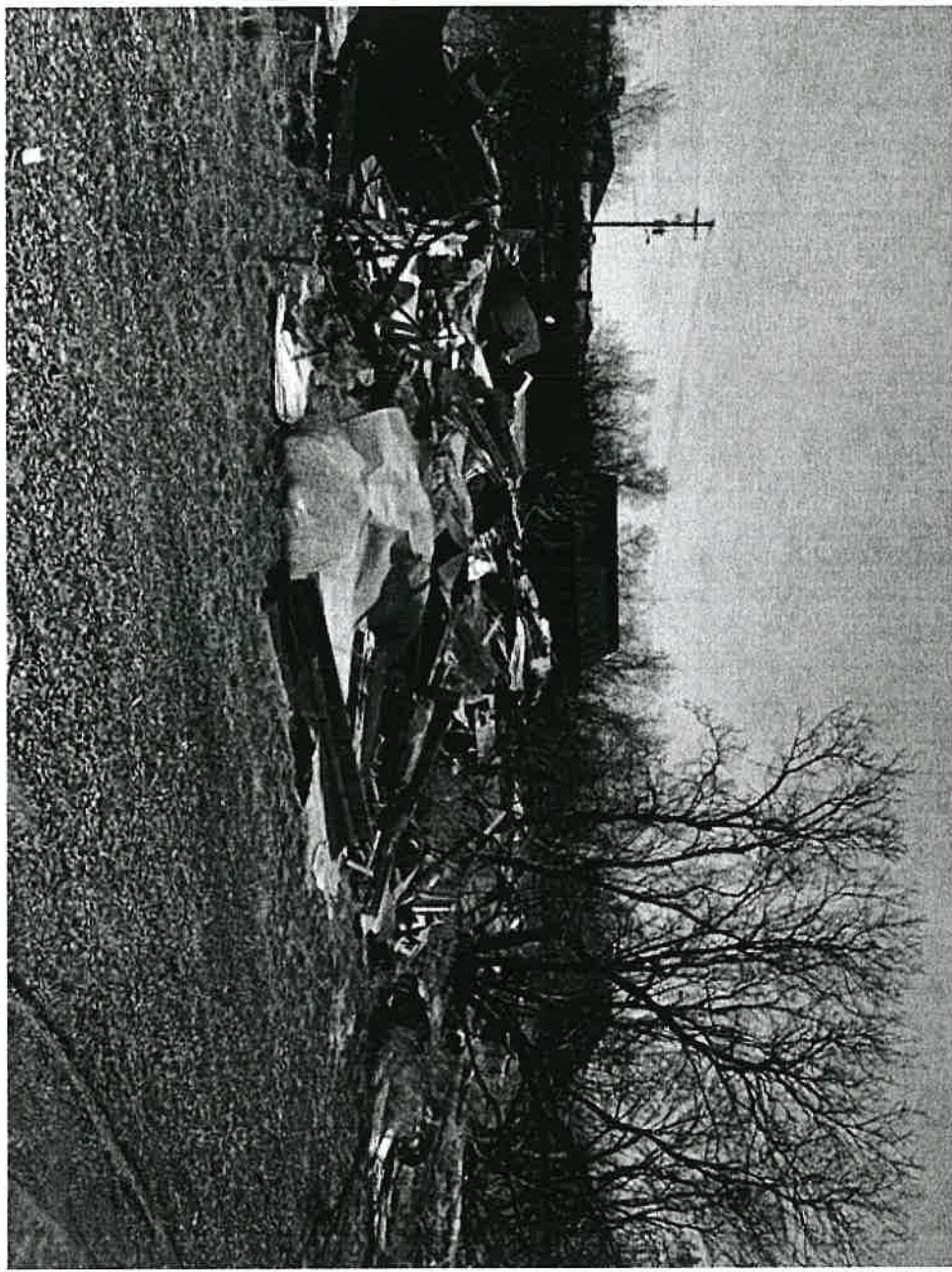

FIRE BULLET 1

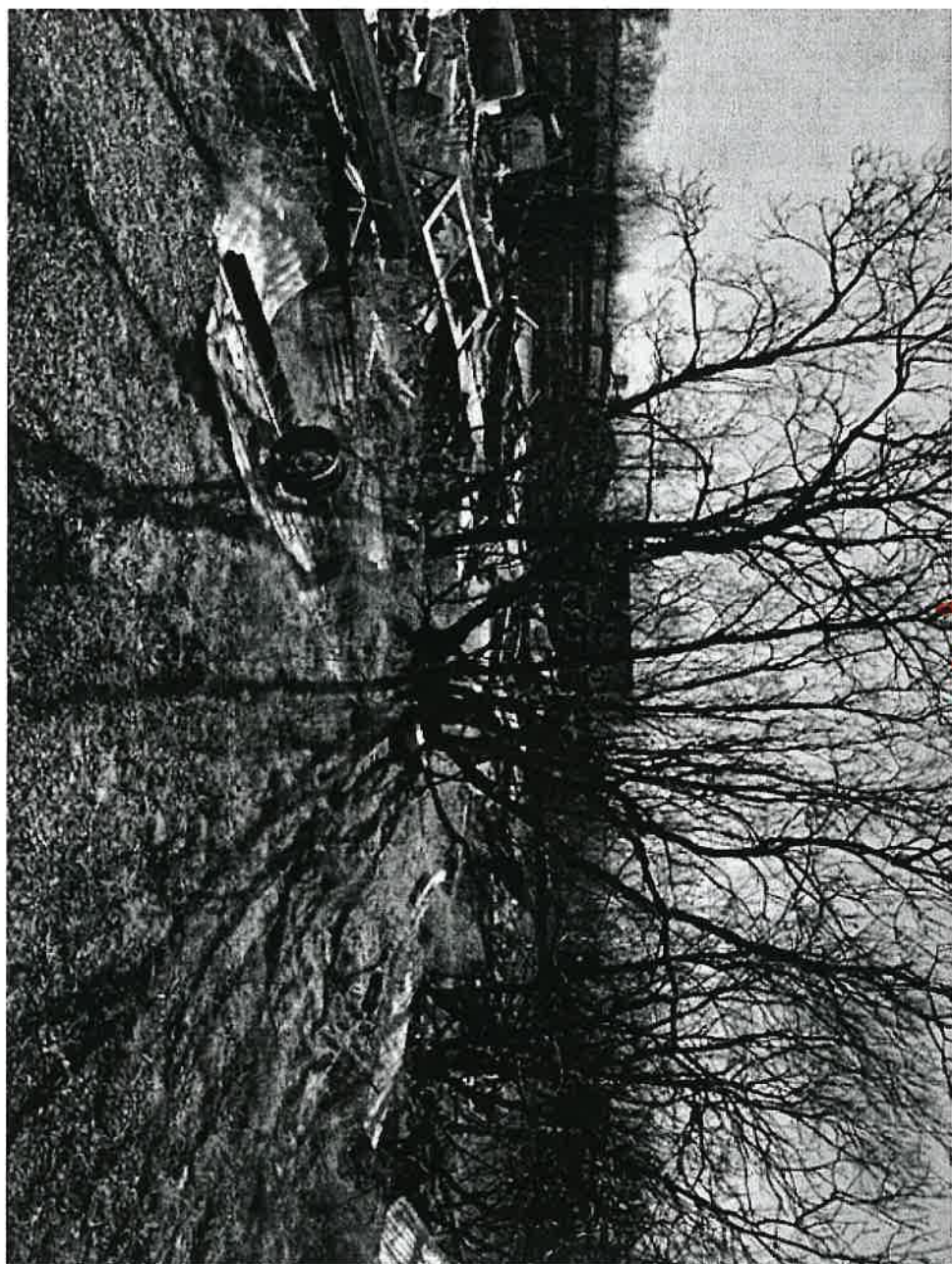



Back to 1/12/20

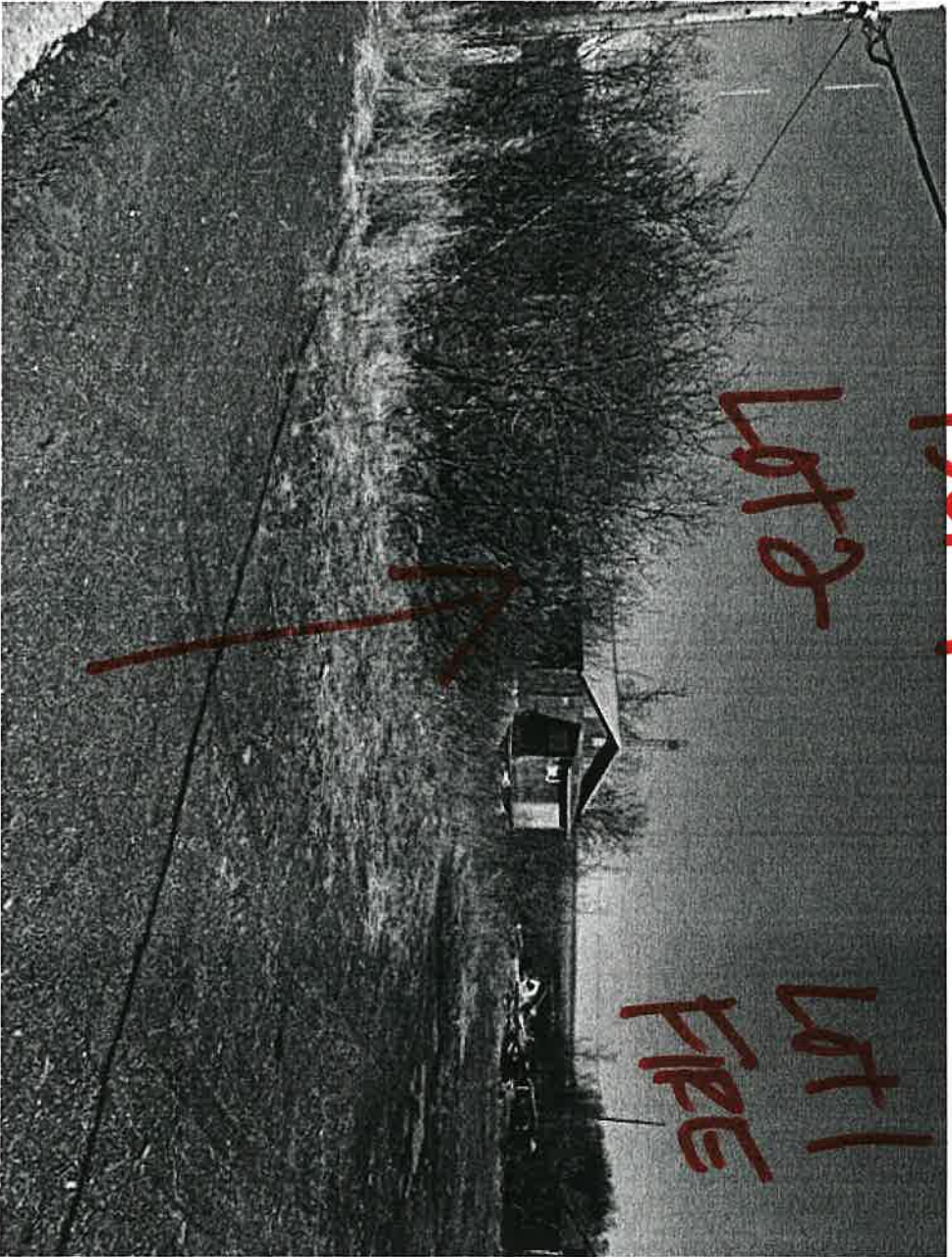

191529

Lot 2

Lot 1
1125

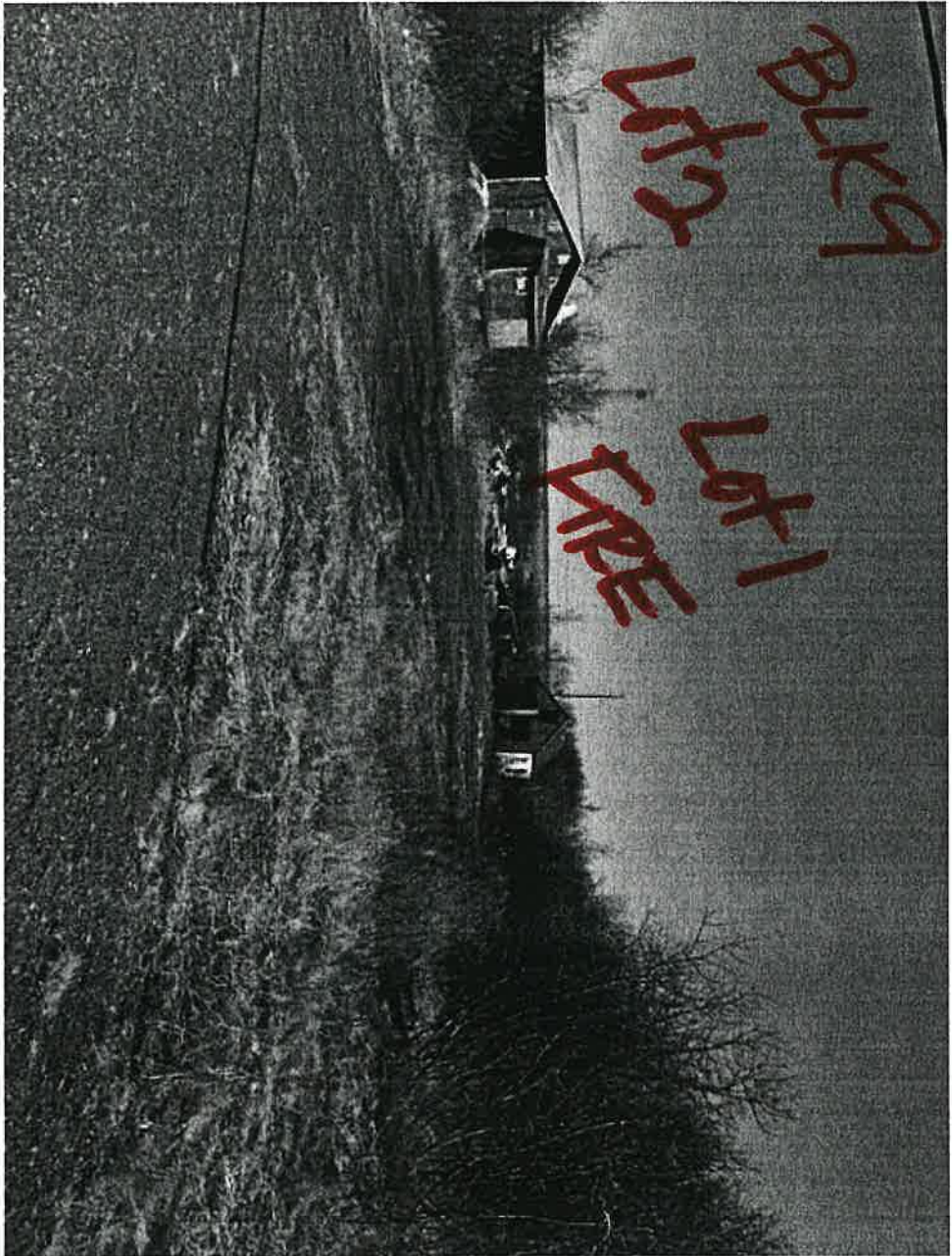

BUK 9
1612

