

Resolution 2024-04

A RESOLUTION OF THE DILLINGHAM PLANNING COMMISSION

A Resolution of the Dillingham Planning Commission Accepting an Easement for Public Utilities

WHEREAS, Nushagak Cooperative has identified buried electrical distribution lines that have become exposed at the Dillingham Boat Harbor, and

WHEREAS, the existing electrical distribution line supplies power to the City of Dillingham's Boat Harbor lights, and

WHEREAS, the existing easement is no longer viable as it has become unsafe for further use because of the erosion within the Dillingham Boat Harbor,

WHEREAS, re-routing of the buried electrical distribution line will require a utility easement from the electrical transformer near the NAPA Auto Parts Store to the harbor lights meter base, to protect the utility service by routing it in an area that is less susceptible to erosion, and

WHEREAS, this relocation of the existing distribution line is for health and safety of the citizens of Dillingham, and those who use and visit the Dillingham Boat Harbor, and

WHEREAS, the proposed utility easement will also benefit future development of the Dillingham Boat Harbor lots, and

NOW, THEREFORE, BE IT RESOLVED that the Dillingham Planning Commission accepts this Resolution creating a public easement for future utilities and recommends Resolution 2024-04 to the Dillingham City Council for approval.

APPROVED AND ADOPTED THIS 3rd DAY OF June 2024.

Kaleb Westfall, Commissioner

Christopher Maines, Planning Director

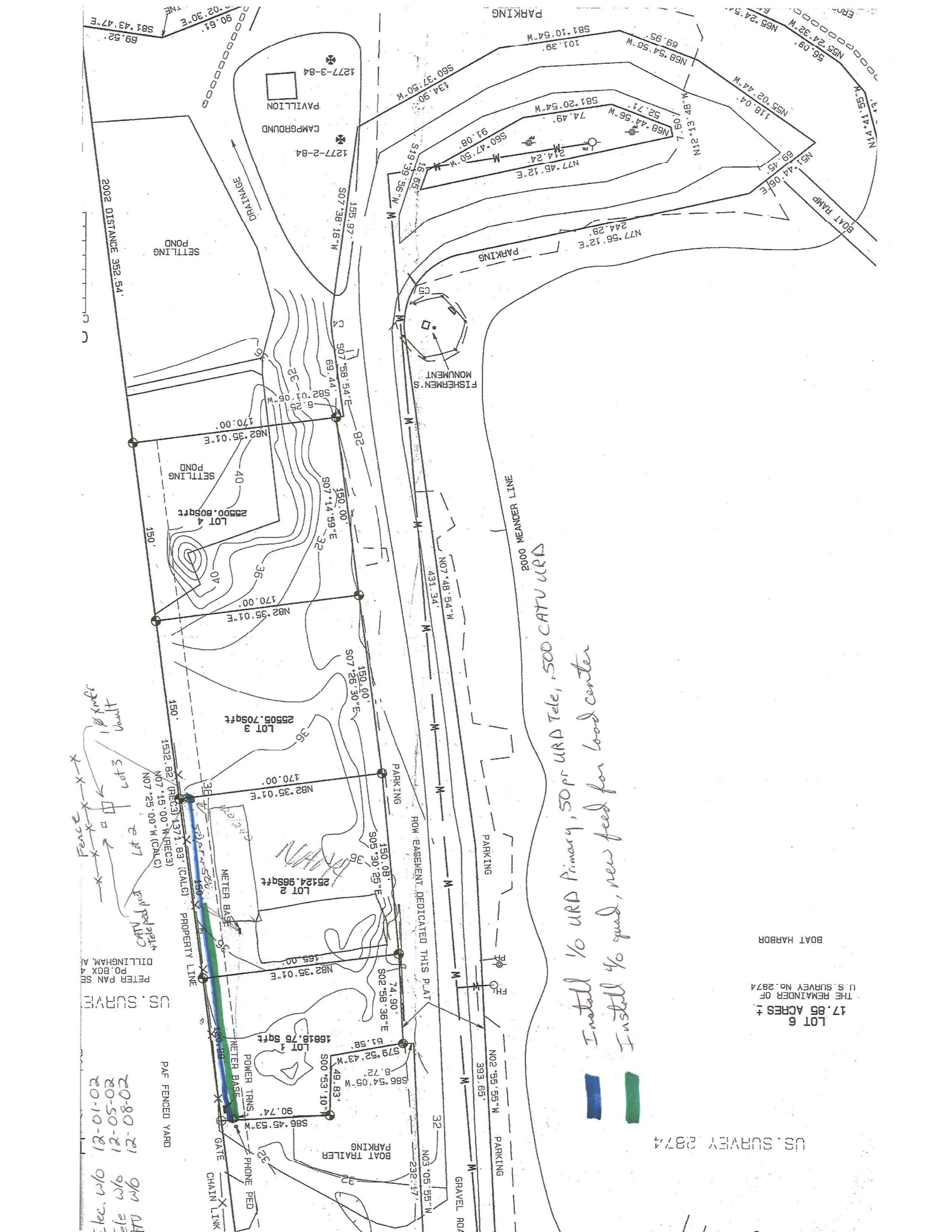

Elec. w/o 12-01-02
 Tele w/o 12-05-02
 CATV w/o 12-08-02

Fence
 CATV w/teleped ped
 Lot 1
 Lot 2
 Lot 3
 PETER PAN SE
 PD BOX 4
 DILLINGHAM, M. A.
 U.S. SURVEY

Install 1/2 URD Primary, 50 pr URD Tele, 500 CATV URD
 Install 1/2 quad, new feed for load center



U.S. SURVEY 2874

LOT 6
 17.85 ACRES ±
 THE REMAINDER OF
 U.S. SURVEY NO. 2874
 BOAT HARBOR

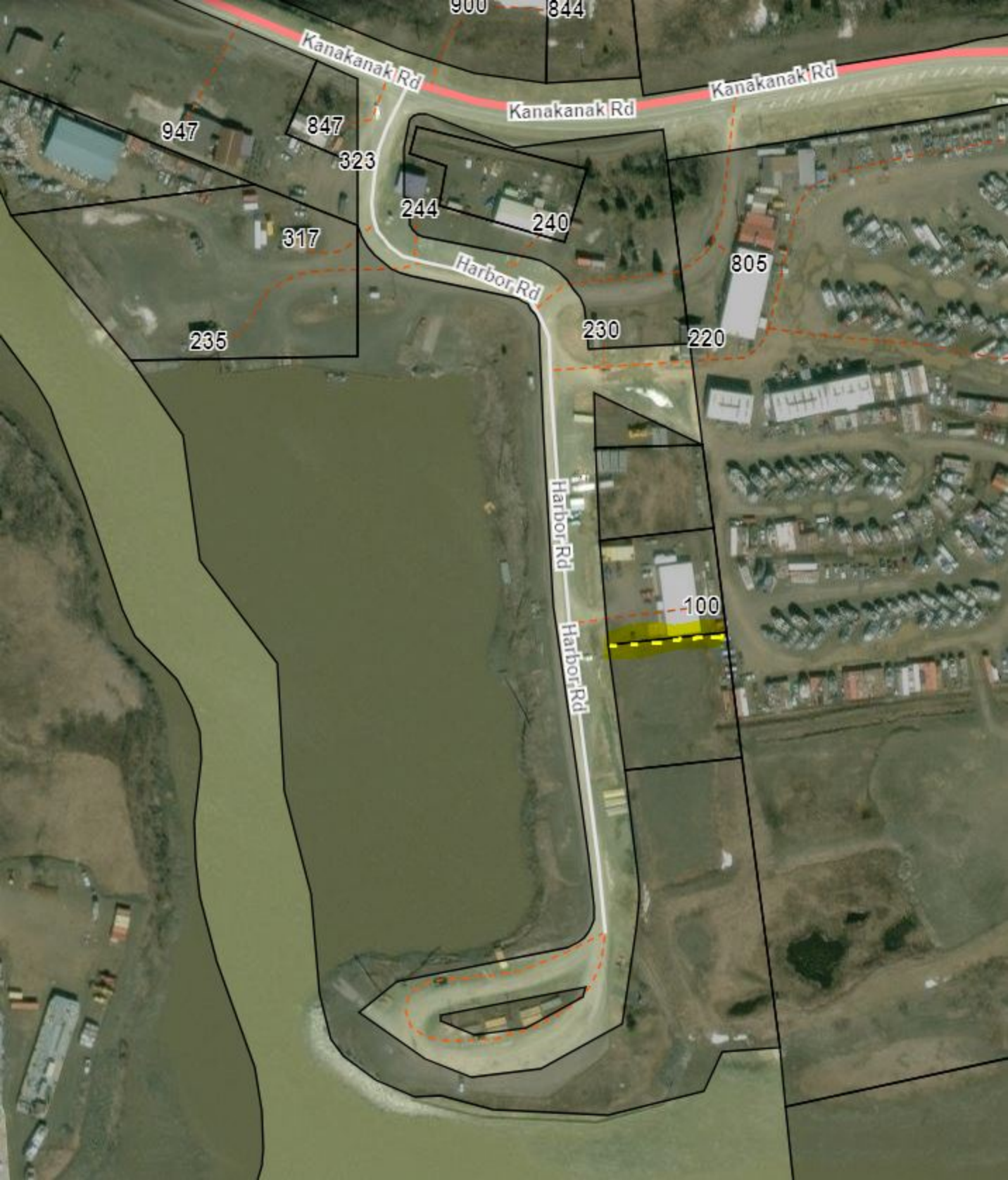

Kanakanak Rd

Kanakanak Rd

Kanakanak Rd

947

847

323

244

240

317

235

Harbor Rd

230

220

805

Harbor Rd

Harbor Rd

100



Harbor Rd

Harbor Rd

100