

EXHIBIT "C"**WORK ASSIGNMENT**

WORK ASSIGNMENT NO 12 – West
Aloha Roadway Improvements Project

PROJECT NUMBER: - West Aloha Roadway Improvements Project

This Work Assignment is executed in accordance with the Master Services Agreement entered into by the City of Diamondhead, Mississippi and Covington Civil and Environmental, LLC on the 29th day of October 2021.

WHEREAS, each of said parties represents that it continues to have authority to execute this Work Assignment and that all certifications previously made in said Agreement remain in effect;

NOW THEREFORE, the parties hereto do further contract and agree to add the following items of work to the above Agreement under the additional terms and conditions as are hereinafter stated:

SPECIFIC SCOPE OF WORK FOR THIS WORK ASSIGNMENT OR
PHASE

This project includes roadway improvements between Gex Drive and East Aloha Drive. The basis of design will be the Commercial District Phase I and the Orion Planning roadway corridor study. The scope of work includes the surveying, permitting, HUD NEPA environmental clearance, design and engineering of roadway improvements identified in the attached map. The scope also includes upgrades to the stormwater infrastructure within the project area as determined by the engineer and City of Diamondhead. Bidding and Construction oversight is not included in the scope of this work authorization and will be provided under an amended work authorization. The scope may vary based on conditions identified during the surveying and design phase of the project. The total fee for surveying, permitting, HUD Environmental, design and engineering shall not exceed \$168,000.00.

WORK ASSIGNMENT TERM [No new Work Assignments shall be executed after
October 28, 2025.]

This WORK ASSIGNMENT shall be effective upon the latest date of execution hereof and continue until *December 30, 2025*, at 11:59 P.M. CDT. However, the Engineer may not begin work prior to receiving a Notice to Proceed.

DBEGOAL

The DBE goal established for this Work Assignment shall be 0 %

KEY PERSONNEL

CITY

CONSULTANT PROJECT
MANAGER: (Certified as a
Professional Engineer to do
business in the State of Mississippi)



Ben Benvenuti, P.E., Principal Engineer

MAXIMUM ALLOWABLE COST

Contract Maximums:

Under no circumstances shall the amount payable by the City for this assignment exceed \$168,000.00 (Total of all Charges) without the prior written consent of both parties. Project will be billed monthly based on a percentage complete of the lump sum cost of the project.

Both parties hereto represent that they have authority to enter into Work Assignment No. 12, as "Exhibit C" of the Agreement executed by and between the City and Engineer to which is now made a part of said Agreement.

SO EXECUTED AND AGREED THIS THE _____ DAY OF _____ -

City of Diamondhead

Signature

Covington Civil and Environmental



Signature

WITNESS this my signature in execution hereof, this the _____ day of _____.

ATTEST: _____

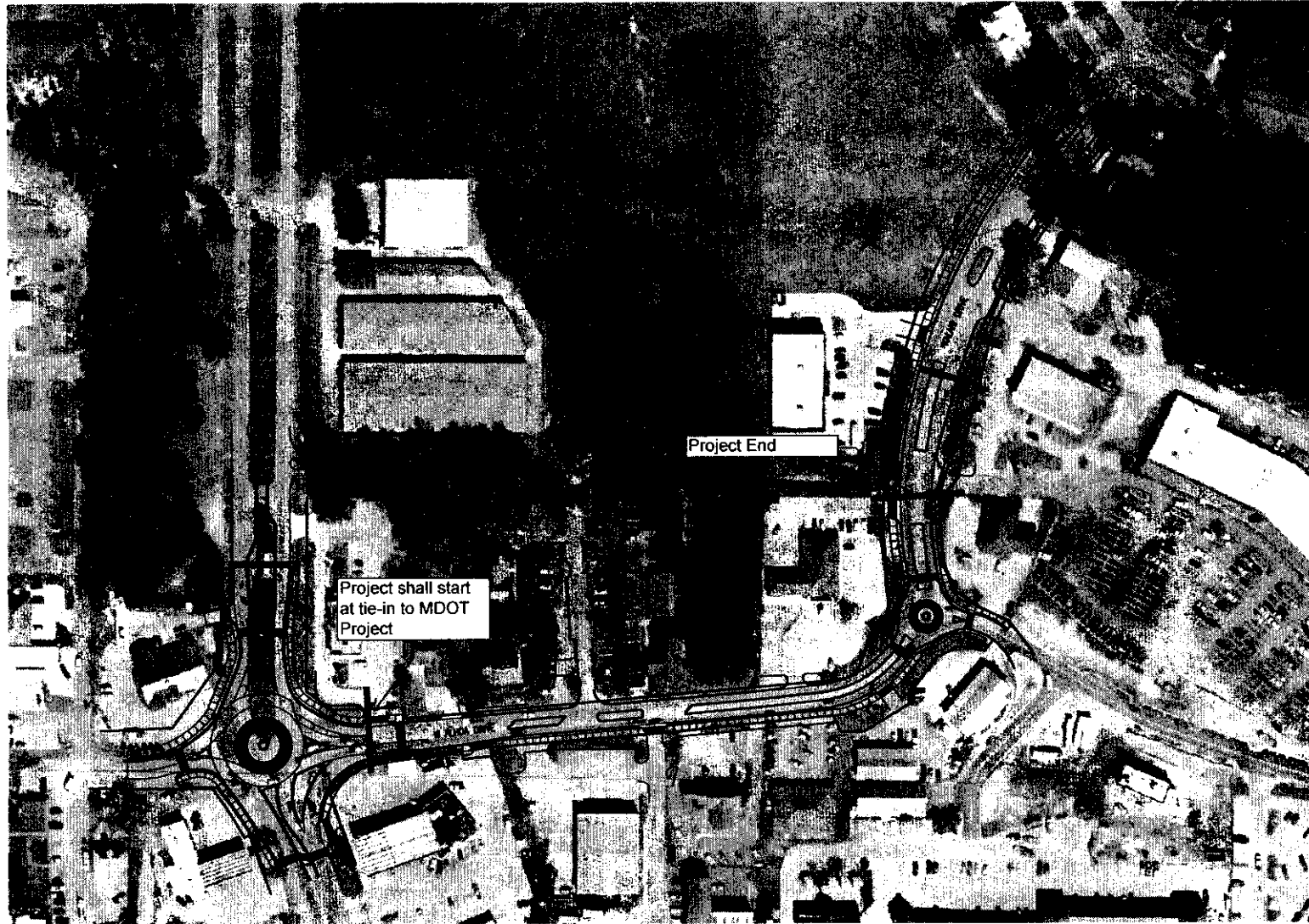

1
D1 KALANI DRIVE
SCALE:



--

NO.	DATE	REVISION/ISSUE

CITY OF DIAMONDHEAD
KALANI DRIVE
PRELIMINARY LAYOUT

DATE	AS NOTED
DRAWN	DESIGN
CHECKED	PROJECT NO.

D1