

SITE CONSTRUCTION PLANS FOR CITY OF DIAMONDHEAD TWIN LAKES FISHING PIER AND TRAIL DIAMONDHEAD, MS

INDEX TO DRAWINGS

DRAWING NO.	DESCRIPTION
T001	TITLE SHEET
C001	GENERAL NOTES AND LEGENDS
C100	SITE DEMOLITION PLAN
C110	STORM WATER POLLUTION PREVENTION PLAN
C200	CIVIL SITE PLAN
C210	SITE LAYOUT PLAN
C220	JOINTING PLAN AND DETAILS
C300	SITE GRADING PLAN
C310	SITE DRAINAGE PLAN
C400	SITE UTILITY PLAN
C610	STORM WATER POLLUTION PREVENTION DETAILS
C620	CIVIL SITE DETAILS
C621	CIVIL SITE DETAILS
C622	CIVIL SITE DETAILS
C623	PIER DETAILS
C624	PIER DETAILS
C640	SITE GRADING AND DRAINAGE DETAILS
C650	SITE UTILITY DETAILS

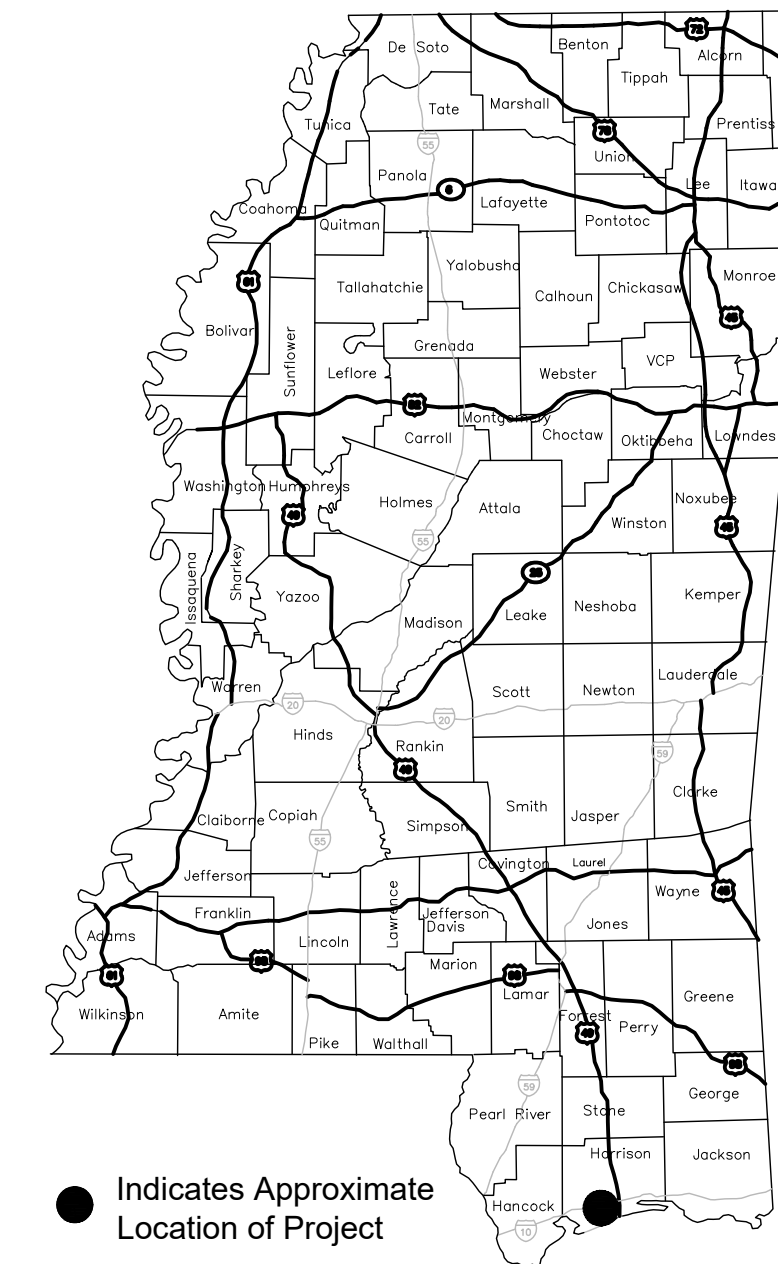
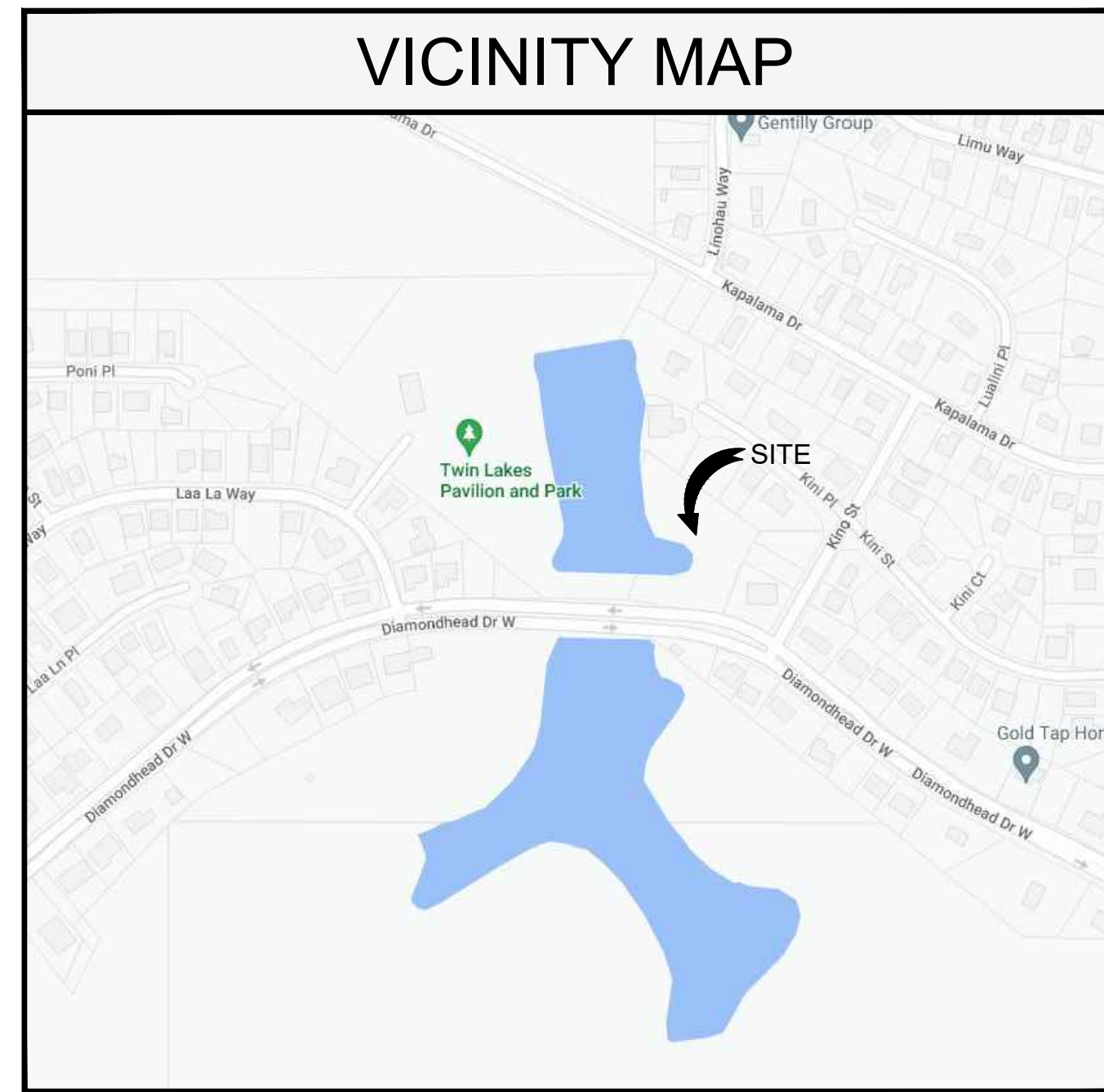

LOCATION MAP



"Designed to Build"
918 Howard Ave Suite F
Biloxi, Mississippi 39530
P: 228.388.1950
www.mpdesigngroup.us

David J. Machado, PE
Brad P. Patano, PE
Gerrod W. Kilpatrick, PE
Bradford A. Jones, AIA
Fernanda A. Silva, AIA

PLANS WITHOUT REGISTERED ENGINEER/ARCHITECT STAMP AND SIGNATURE ARE CONSIDERED "NOT FOR CONSTRUCTION" AND SHALL NOT BE USED IN ANY MANNER FOR CONSTRUCTION OR PERMITTING OF SAID PROJECT.

CITY OF DIAMONDHEAD
TWIN LAKE FISHING PIER AND TRAIL
DIAMONDHEAD DRIVE WEST
DIAMONDHEAD, MS 39525

SCALE: AS INDICATED
PROJECT NO: 0275.20.004
DRAWN BY: JGP
CHECKED BY: GWK

TITLE SHEET

NO.	DATE	REVISION / SUBMITTAL
REV A	08.12.22	OWNER REVIEW SET

T001

VERIFY SCALES
BAR IS ONE INCH ON ORIGINAL DRAWING
IF NOT ONE INCH ON THIS SHEET, ADJUST SCALES ACCORDINGLY

PRINTED: 8/12/2022 2:59 PM BY: Jason Polite LAST SAVED: 8/12/2022 2:53 PM BY: Jpolite
m:\0275_city of diamondhead\0275.20.004_twin lakes fishing pier & trail\02-civil\03-production drawings\twin lakes site plan.dwg

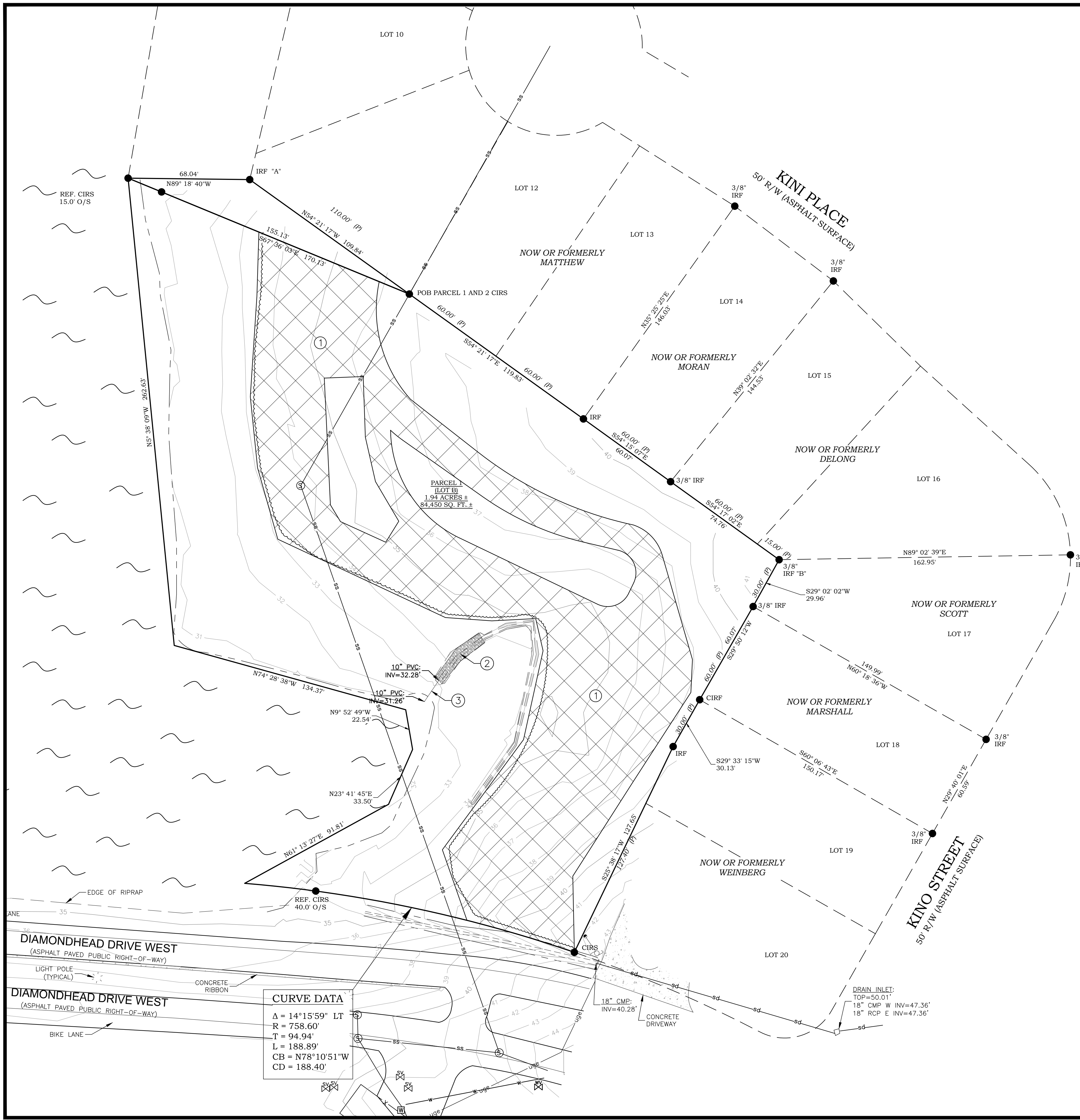

CURVE DATA	
Δ	$14^{\circ}15'59"$ LT
R	758.60'
T	94.94'
L	188.89'
CB	$N78^{\circ}10'51"W$
CD	188.40'

- ### DEMOLITION NOTES
- CONTRACTOR SHALL CLEAR AND GRUB IN THE AREA OUTLINED. CONTRACTOR SHALL MAINTAIN AND PROTECT THE REMAINDER OF THE WOODED AREA IN IT'S EXISTING CONDITION. CONTRACTOR SHALL BE RESPONSIBLE FOR REMOVAL AND DISPOSAL OF ANY AND ALL DEBRIS RELATED TO THIS ITEM.
 - CONTRACTOR SHALL REMOVE EXISTING RIP RAP. CONTRACTOR SHALL BE RESPONSIBLE FOR REMOVAL AND DISPOSAL OF ANY AND ALL DEBRIS RELATED TO THIS ITEM.
 - CONTRACTOR SHALL REMOVE EXISTING STORM DRAIN PIPE. CONTRACTOR SHALL BE RESPONSIBLE FOR REMOVAL AND DISPOSAL OF ANY AND ALL DEBRIS RELATED TO THIS ITEM.
 - CONTRACTOR SHALL SAWCUT, WHERE APPLICABLE, AND REMOVE EXISTING ASPHALT PAVEMENT. CONTRACTOR SHALL BE RESPONSIBLE FOR REMOVAL AND DISPOSAL OF ANY ALL DEBRIS RELATED TO THIS ITEM.

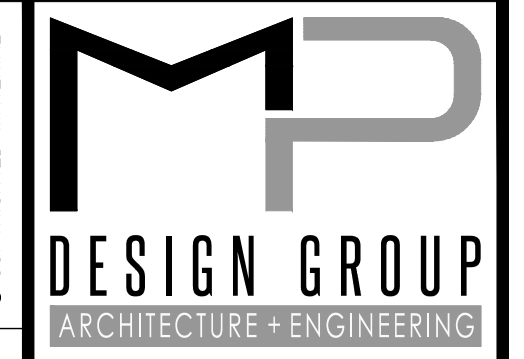
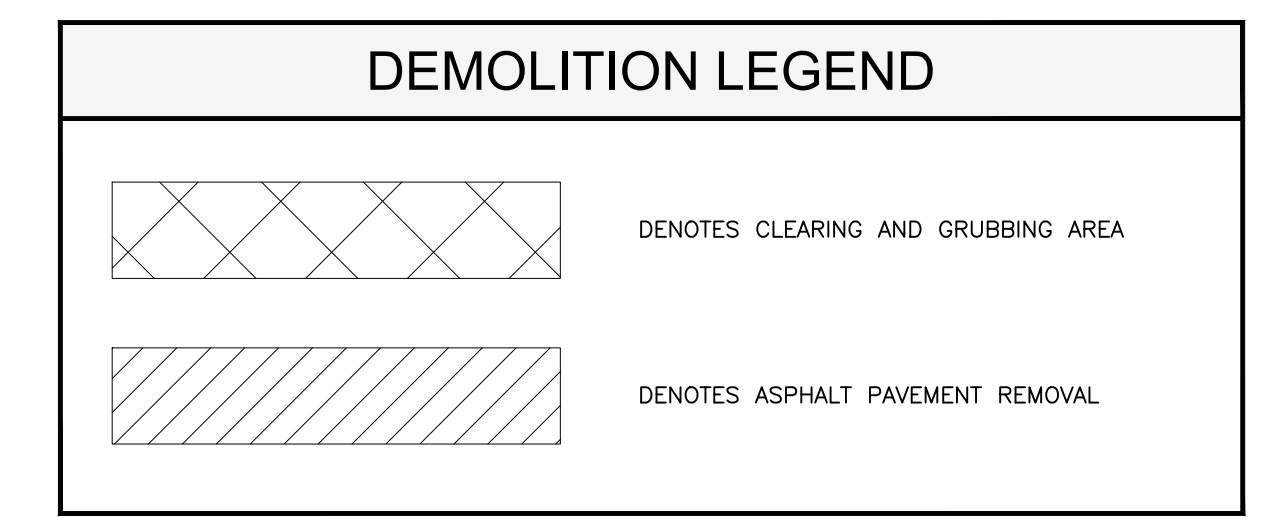

"Designed to Build"

918 Howard Ave Suite F
Biloxi, Mississippi 39530
P: 228.388.1950
www.mpdesigngroup.us

David J. Machado, PE
Brad P. Patano, PE
Gerrod W. Kilpatrick, PE
Bradford A. Jones, AIA
Fernanda A. Silva, AIA

PLANS WITHOUT REGISTERED ENGINEER/ARCHITECT STAMP AND SIGNATURE ARE CONSIDERED "NOT FOR CONSTRUCTION" AND SHALL NOT BE USED IN ANY MANNER FOR CONSTRUCTION OR PERMITTING OF SAID PROJECT.

CITY OF DIAMONDHEAD

TWIN LAKE FISHING PIER AND TRAIL

DIAMONDHEAD DRIVE WEST

DIAMONDHEAD, MS 39525

SCALE:	AS INDICATED
PROJECT NO.:	0275.20.004
DRAWN BY:	JGP
CHECKED BY:	GWK

EXISTING CONDITIONS AND SITE DEMOLITION PLAN

NO.	DATE	REVISION / SUBMITTAL
REV A	08.12.22	OWNER REVIEW SET

C100

VERIFY SCALES

BAR IS ONE INCH ON ORIGINAL DRAWING

1" = 30'

IF NOT ONE INCH ON THIS SHEET, ADJUST SCALES ACCORDINGLY

THE ORIGINAL SIGNED, DATED AND SEALED ENGINEERING PLANS ARE THE OFFICIAL DOCUMENTS SUBMITTED TO THE APPROVING AUTHORITY FOR THESE PLANS. CONTRACTOR / SUBCONTRACTOR / AND/OR OWNER SHALL CONSULT ENGINEERED PLANS TO VERIFY ANY CONDITIONS OR RESTRICTIONS THAT MAY HAVE BEEN REQUIRED BY THE APPROVING AUTHORITY OR APPROVED BY THE REGISTERED ENGINEER OF RECORD. IF DISCREPANCIES OCCUR, THE ORIGINAL SIGNED, DATED AND SEALED ENGINEERED PLAN SET SHALL OVERRIDE ANY OTHER PLANS. THE DRAWINGS, DETAILS, AND NOTES THAT APPEAR ON THIS SHEET ARE COPYRIGHTED BY MACHADO | PATANO, PLLC, AND CLAIM ALL RIGHTS OF THE COPYRIGHT LAWS. © COPYRIGHTED MATERIAL

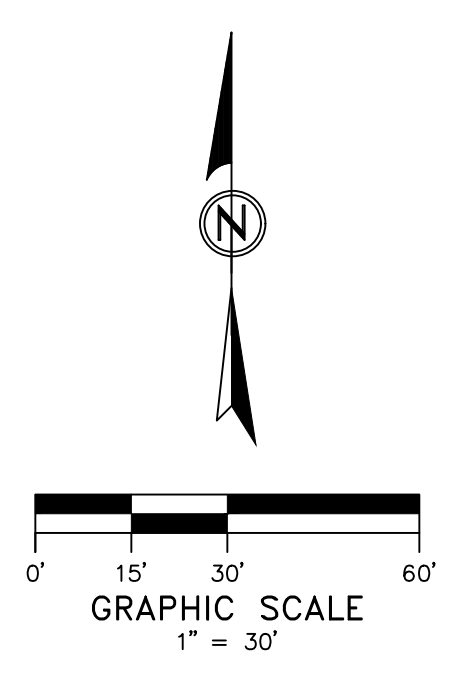

PRINTED: 8/12/2022 2:59 PM BY: Jason Polite LAST SAVED: 8/12/2022 2:53 PM BY: Jpolite
 m:\0275_city of diamondhead\0275.20.004_twin lakes fishing pier & trail\02-civil\03-production drawings\twin lakes site plan.dwg

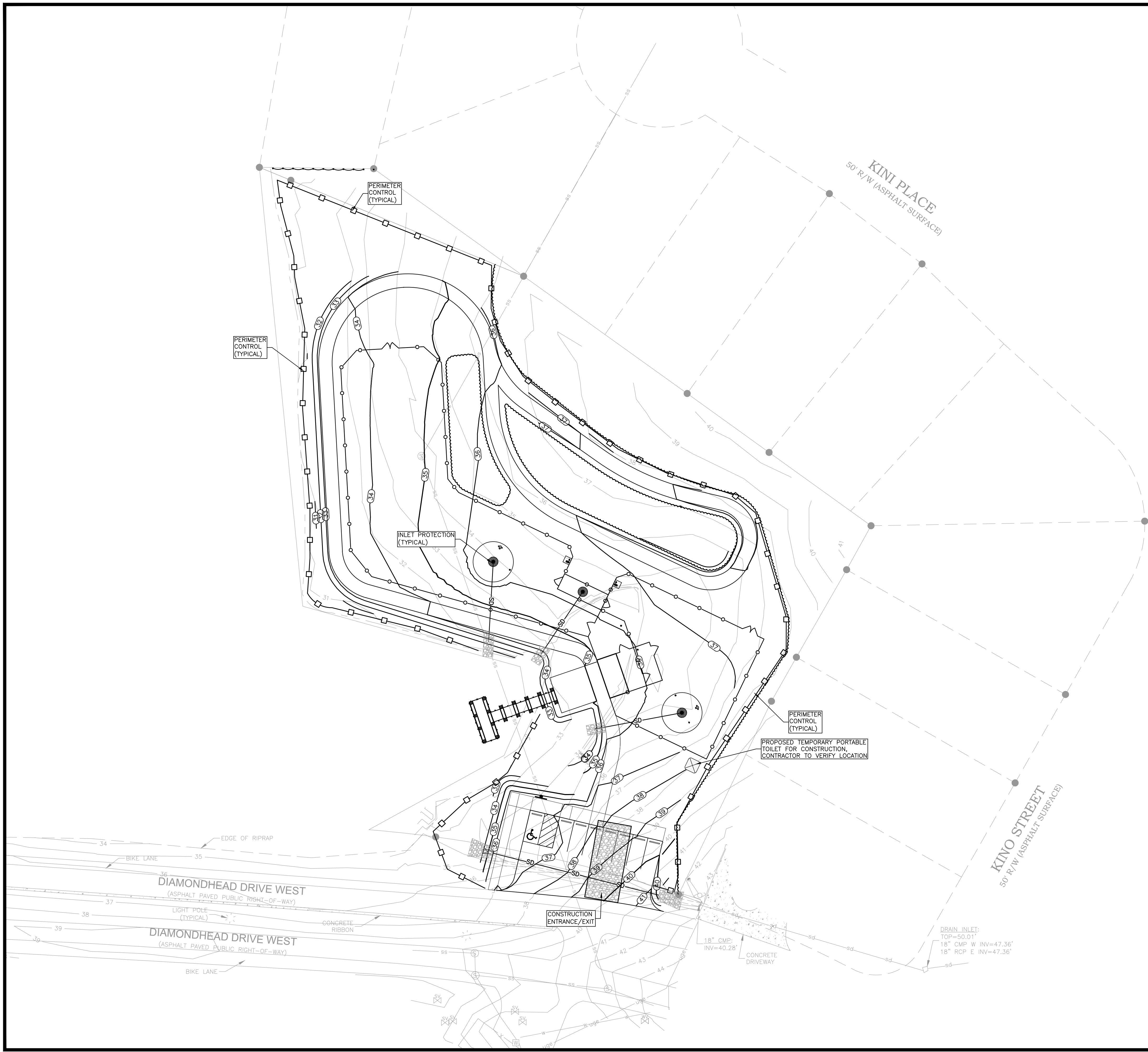

SWPPP LEGEND	
	DENOTES PERIMETER CONTROL (SILT FENCE)
	DENOTES CONSTRUCTION ENTRANCE/EXIT

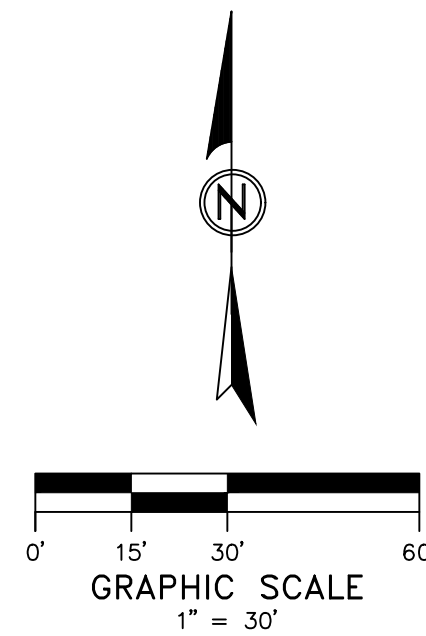

MP DESIGN GROUP
 ARCHITECTURE + ENGINEERING
 "Designed to Build"
 918 Howard Ave Suite F
 Biloxi, Mississippi 39530
 P: 228.388.1950
 www.mpdesigngroup.us

David J. Machado, PE
 Brad P. Patano, PE
 Gerrod W. Kilpatrick, PE
 Bradford A. Jones, AIA
 Fernanda A. Silva, AIA

PLANS WITHOUT REGISTERED ENGINEER/ARCHITECT STAMP AND SIGNATURE ARE CONSIDERED "NOT FOR CONSTRUCTION" AND SHALL NOT BE USED IN ANY MANNER FOR CONSTRUCTION OR PERMITTING OF SAID PROJECT.

CITY OF DIAMONDHEAD
TWIN LAKE FISHING PIER AND TRAIL
 DIAMONDHEAD DRIVE WEST
 DIAMONDHEAD, MS 39525

SCALE: AS INDICATED
PROJECT NO: 0275.20.004
DRAWN BY: JGP
CHECKED BY: GWK

STORM WATER POLLUTION PREVENTION PLAN

NO.	DATE	REVISION / SUBMITTAL
REV A	08.12.22	OWNER REVIEW SET

C110

VERIFY SCALES
 BAR IS ONE INCH ON ORIGINAL DRAWING
 IF NOT ONE INCH ON THIS SHEET, ADJUST SCALES ACCORDINGLY

THE ORIGINAL, SIGNED, DATED AND SEALED ENGINEERING PLANS ARE THE OFFICIAL DOCUMENTS SUBMITTED TO THE APPROVING AUTHORITY FOR THESE PLANS. CONTRACTOR / SUBCONTRACTOR / AND/OR OWNER SHALL CONSULT ENGINEERED PLANS TO VERIFY ANY CONDITIONS OR RESTRICTIONS THAT MAY HAVE BEEN REQUIRED BY THE APPROVING AUTHORITY OR APPROVED BY THE REGISTERED ENGINEER OF RECORD. IF DISCREPANCIES OCCUR, THE ORIGINAL, SIGNED, DATED AND SEALED ENGINEERED PLAN SET SHALL OVERRIDE ANY OTHER PLANS. THE DRAWINGS, DETAILS, AND NOTES THAT APPEAR ON THIS SHEET ARE COPYRIGHTED BY MACHADO | PATANO, PLLC, AND CLAIM ALL RIGHTS OF THE COPYRIGHT LAWS. © COPYRIGHTED MATERIAL

PRINTED: 8/12/2022 2:59 PM BY: Jason Polite LAST SAVED: 8/12/2022 2:53 PM BY: Jpolite
 m:\0275_city of diamondhead\0275.20.004_twin lakes fishing pier & trail\02-civil\03-production drawings\twin lakes site plan.dwg

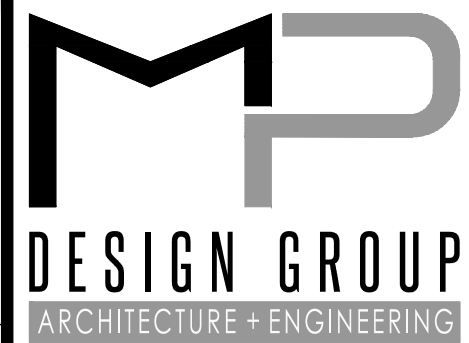

"Designed to Build"
 918 Howard Ave Suite F
 Biloxi, Mississippi 39530
 P: 228.388.1950
 www.mpdesigngroup.us

David J. Machado, PE
 Brad P. Patano, PE
 Gerrad W. Kilpatrick, PE
 Bradford A. Jones, AIA
 Fernanda A. Silva, AIA

PLANS WITHOUT REGISTERED ENGINEER/ARCHITECT STAMP AND SIGNATURE ARE CONSIDERED "NOT FOR CONSTRUCTION" AND SHALL NOT BE USED IN ANY MANNER FOR CONSTRUCTION OR PERMITTING OF SAID PROJECT.

CITY OF DIAMONDHEAD
TWIN LAKE FISHING PIER AND TRAIL
DIAMONDHEAD DRIVE WEST
DIAMONDHEAD, MS 39525

SCALE: AS INDICATED
 PROJECT NO: 0275.20.004
 DRAWN BY: JGP

CHECKED BY: GWK

CIVIL SITE PLAN

NO.	DATE	REVISION / SUBMITTAL
REV A	08.12.22	OWNER REVIEW SET

C200

VERIFY SCALES
 BAR IS ONE INCH ON ORIGINAL DRAWING
 IF NOT ONE INCH ON THIS SHEET, ADJUST SCALES ACCORDINGLY

LEGEND

- DENOTES CONCRETE PAD
- DENOTES CONCRETE SIDEWALK
- DENOTES GRAVEL PARKING AREA
- DENOTES 8' WIDE ASPHALT WALKING TRACK
- DENOTES 419 BERMUDA SOD
- DENOTES 5' TALL FENCE
- DENOTES PARKING SPACE COUNT

SITE NOTES

- ENTRY CONCRETE PAD (BASE BID), (ALTERNATE NO. 1, RIBBON CURB AND BRICK PAVERS IN LIEU OF ENTRY CONCRETE PAD)
- CONCRETE SIDEWALK
- HANDICAP PARKING SIGN
- HANDICAP VAN PARKING SIGN
- HANDICAP RAMP WITH TRUNCATED DOME
- HANDICAP PARKING SYMBOL AND STRIPING (SEE C620 FOR DETAILS)
- CONCRETE WHEEL STOP
- DOG WASH STATION (ALTERNATE NO. 2)
- DOG SPLASH PAD (ALTERNATE NO. 3)
- WATER FOUNTAIN ON 4'X4' CONCRETE PAD (HALSEY TAYLOR ENDURA II TUBULAR OUTDOOR FOUNTAIN MODEL NO. 4420DB OR APPROVED EQUAL)
- HITCHING POST (BARK PARK PBARK-480-BLUE LEASH POST OR APPROVED EQUAL)
- ENTRY BUILDING (ALTERNATE NO. 4)
- H2O FIDO FSF-FH-25 MIST HYDRANT OR APPROVED EQUAL, COLOR TO BE SELECTED BY OWNER, INCLUDED IN ALTERNATE NO. 3)
- H2O FIDO ECOPLAY SPLASH PAD ACTIVATOR-TIMER OR APPROVED EQUAL (INCLUDED IN ALTERNATE NO. 3)

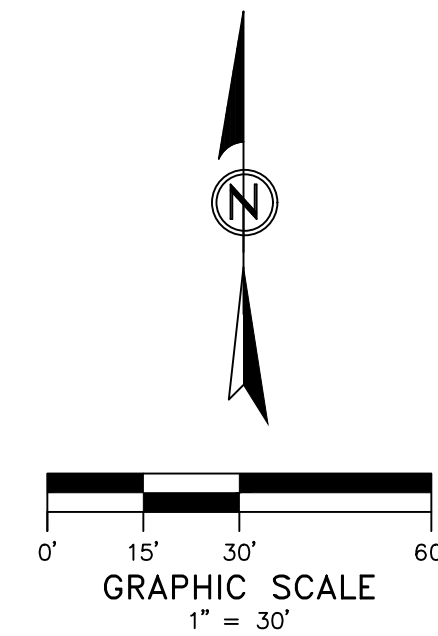

CURVE DATA
 $\Delta = 14^{\circ}15'59"$ LT
 $R = 758.60'$
 $T = 94.94'$
 $L = 188.89'$
 $CB = N78^{\circ}10'51"W$
 $CD = 188.40'$



THE ORIGINAL, SIGNED, DATED AND SEALED ENGINEERING PLANS ARE THE OFFICIAL DOCUMENTS SUBMITTED TO THE APPROVING AUTHORITY FOR THESE PLANS. CONTRACTOR / SUBCONTRACTOR / AND/OR OWNER SHALL CONSULT ENGINEERED PLANS TO VERIFY ANY CONDITIONS OR RESTRICTIONS THAT MAY HAVE BEEN REQUIRED BY THE APPROVING AUTHORITY OR APPROVED BY THE REGISTERED ENGINEER OF RECORD. IF DISCREPANCIES OCCUR, THE ORIGINAL, SIGNED, DATED AND SEALED ENGINEERING PLAN SET SHALL OVERRIDE ANY OTHER PLANS. THE DRAWINGS, DETAILS, AND NOTES THAT APPEAR ON THIS SHEET ARE COPYRIGHTED BY MACHADO | PATANO, PLLC, AND CLAIM ALL RIGHTS OF THE COPYRIGHT LAWS. © COPYRIGHTED MATERIAL

PRINTED: 8/12/2022 2:59 PM BY: Jason Polite LAST SAVED: 8/12/2022 2:53 PM BY: Jpolite
m:\0275_city of diamondhead\0275.20.004_twin lakes fishing pier & trail\02-civil\03-production drawings\twin lakes site plan.dwg

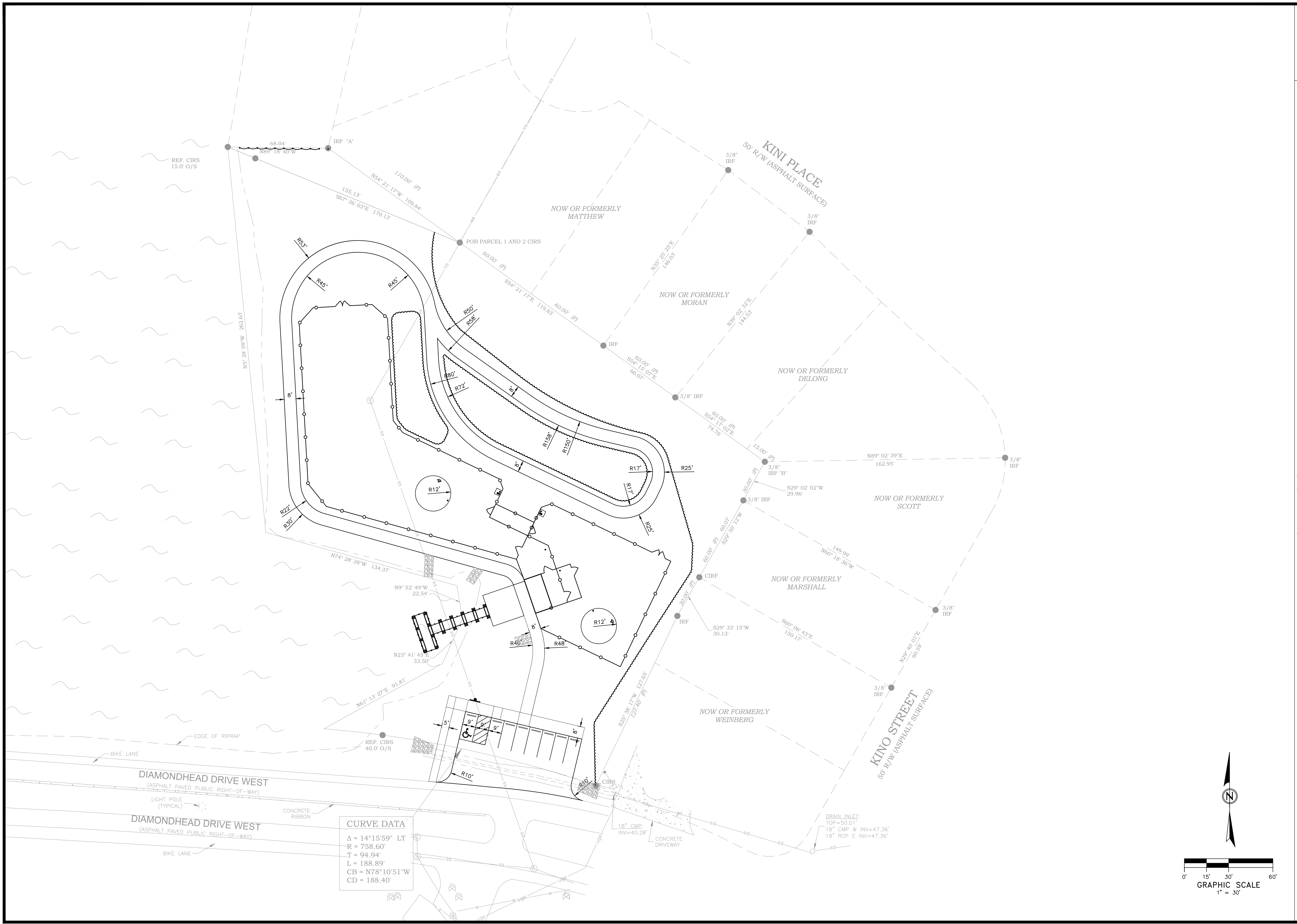

CURVE DATA	
Δ	14°15'59" LT
R	758.60'
T	94.94'
L	188.89'
CB	N78°10'51"W
CD	188.40'

DESIGN GROUP
ARCHITECTURE + ENGINEERING

"Designed to Build"

918 Howard Ave Suite F
Biloxi, Mississippi 39530
P: 228.388.1950
www.mpdesigngroup.us

David J. Machado, PE
Brad P. Patano, PE
Gerrod W. Kilpatrick, PE
Bradford A. Jones, AIA
Fernanda A. Silva, AIA

PLANS WITHOUT REGISTERED ENGINEER/ARCHITECT STAMP AND SIGNATURE ARE CONSIDERED "NOT FOR CONSTRUCTION" AND SHALL NOT BE USED IN ANY MANNER FOR CONSTRUCTION OR PERMITTING OF SAID PROJECT.

CITY OF DIAMONDHEAD

TWIN LAKE FISHING PIER AND TRAIL

DIAMONDHEAD DRIVE WEST

DIAMONDHEAD, MS 39525

SCALE: AS INDICATED

PROJECT NO: 0275.20.004

DRAWN BY: JGP

CHECKED BY: GWK

SITE LAYOUT PLAN

NO.	DATE	REVISION / SUBMITTAL
REV A	08.12.22	OWNER REVIEW SET

C210

VERIFY SCALES
BAR IS ONE INCH ON ORIGINAL DRAWING
IF NOT ONE INCH ON THIS SHEET, ADJUST SCALES ACCORDINGLY

PRINTED: 8/12/2022 2:59 PM BY: Jason Polite LAST SAVED: 8/12/2022 2:53 PM BY: Jpolite
 m:\0275_city of diamondhead\0275.20.004_twin lakes fishing pier & trail\02-civil\03-production\03-production drawings\twin lakes site plan.dwg

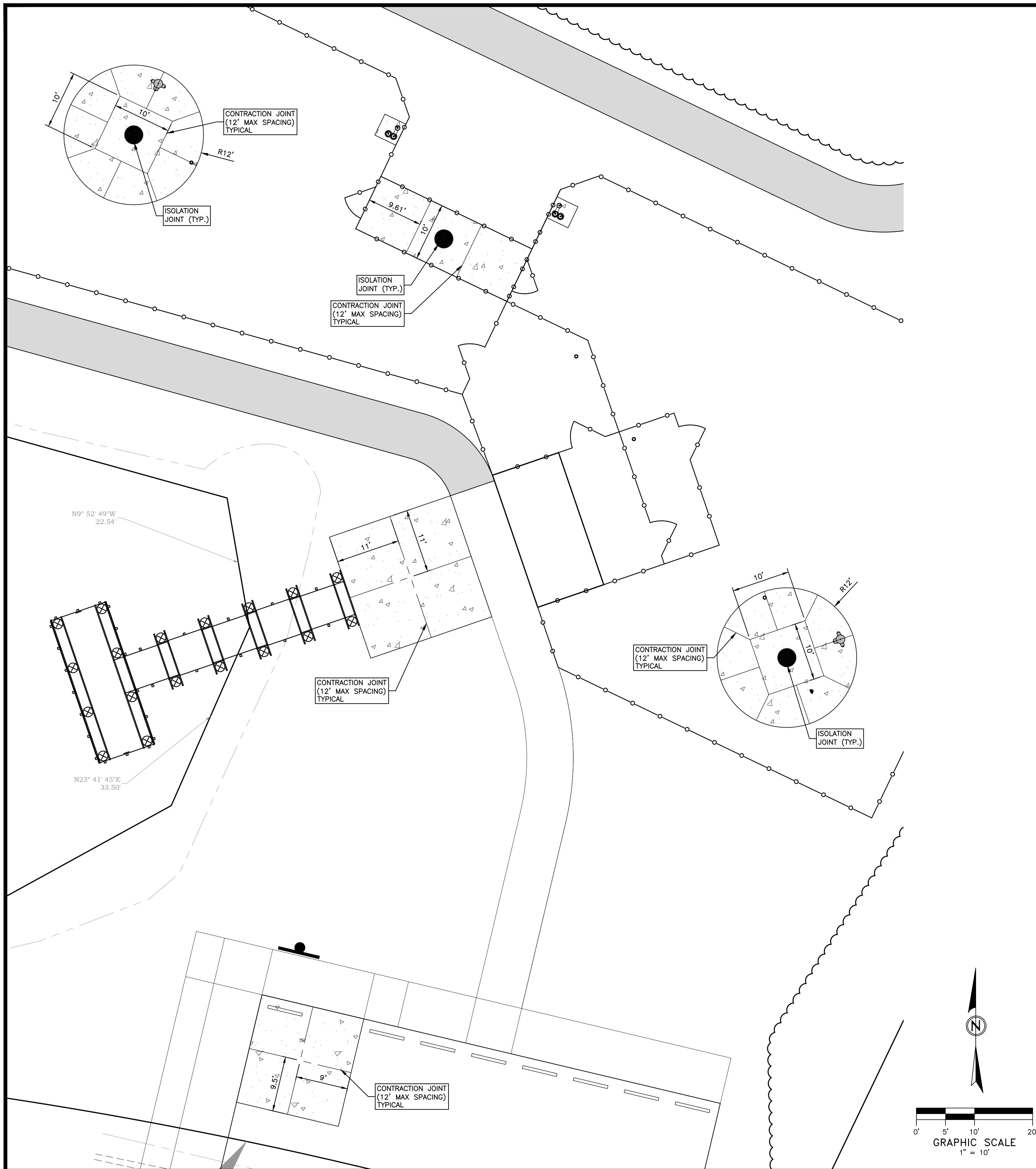

1 JOINTING PLAN

1. CONTRACTOR SHALL CONFORM TO THE PROVIDED JOINT LAYOUT PLAN. CONTRACTOR SHALL PLAN POURS TO ENSURE THAT CONSTRUCTION JOINTS ARE PROVIDED AT LOCATIONS OF ISOLATION OR CONTRACTION JOINTS.
2. ALL JOINTS SHALL BE CONSTRUCTED IN ACCORDANCE WITH ACI 330R-08 OR SECTION 3.07 IN THE NRMCA GUIDE SPECIFICATIONS.
3. ISOLATION JOINTS SHALL BE APPLIED AROUND IN-PAVEMENT AND FIXED STRUCTURES, SUCH AS DRAINAGE INLETS, MANHOLES, LIGHTING STRUCTURES, FOOTINGS, ETC. AND AS NOTED ON PLANS.
4. JOINTS ARE TO ENTER CURVED EDGES WITH PERPENDICULAR CUTS.
5. JOINTS SHALL BE CUT WITHIN TWELVE (12) HOURS OF FINISHING CONCRETE.
6. CONTRACTION JOINT CUTS SHALL BE 1/4 OF THE PAVEMENT THICKNESS DEEP.
7. CONTRACTOR SHALL INSTALL CONTRACTION JOINTS AT THE END OF ONE PLACEMENT AND THE BEGINNING OF A SECOND PLACEMENT. LOCATION SHALL BE PLANNED AS NOTED IN NOTE 1 ABOVE.
8. CONTRACTOR SHALL PROVIDE A THICKENED PAVEMENT EDGE AT BOTH SIDES OF ALL CONSTRUCTION JOINTS. THICKENED EDGE SHALL BE 20% OF SLAB THICKNESS OR 2 INCHES, WHICHEVER IS GREATER.
9. PROVIDE THICKENED EDGE ALL ALL AREAS WHERE CONCRETE TERMINATES (i.e. INTERSECTIONS) AND WHERE SHOWN ON PLAN.
10. CONTRACTOR SHALL CONTINUE CONTRACTION JOINTS THROUGH CURB AND GUTTER TO HELP ELIMINATE SYMPATHY CRACKS.
11. IF EDGE RESTRAINTS ARE NOT USED, THE BARS SHOULD BE PLACED AT THE FIRST LONGITUDINAL JOINT.
12. CONTRACTOR SHALL BE RESPONSIBLE FOR PROVIDING ISOLATION JOINTS AROUND ALL IN PAVEMENT AND FIXED STRUCTURES AS NOTED ABOVE WHETHER THEIR LOCATION IS SHOWN ON THIS PLAN OR NOT. CONTRACTOR SHALL BE RESPONSIBLE FOR PROVIDING SAID JOINTS IRREGARDLESS OF WHETHER STRUCTURES ARE SHOWN ON THIS PLAN.
13. A PREFORMED JOINT FILLER MATERIAL OCCUPIES THE GAP BETWEEN THE STRUCTURE AND PAVEMENT.
14. FILLER MATERIAL IS A BITUMEN - TREATED FIBER BOARD, (SEE DETAIL)
15. JOINT SEALER IS APPLIED ABOVE THE FILLER MATERIAL AND AT EACH CONTRACTION JOINT.
16. MAXIMUM JOINT SPACING FOR STANDARD DUTY PAVEMENT IS 12.5 FEET AND 15 FEET FOR HEAVY DUTY PAVEMENT IN ANY DIRECTION.
17. RECOMMENDED JOINT PLAN MUST BE REVISED TO ACCOMMODATE CONSTRUCTION JOINTS.

2 GENERAL JOINTING NOTES

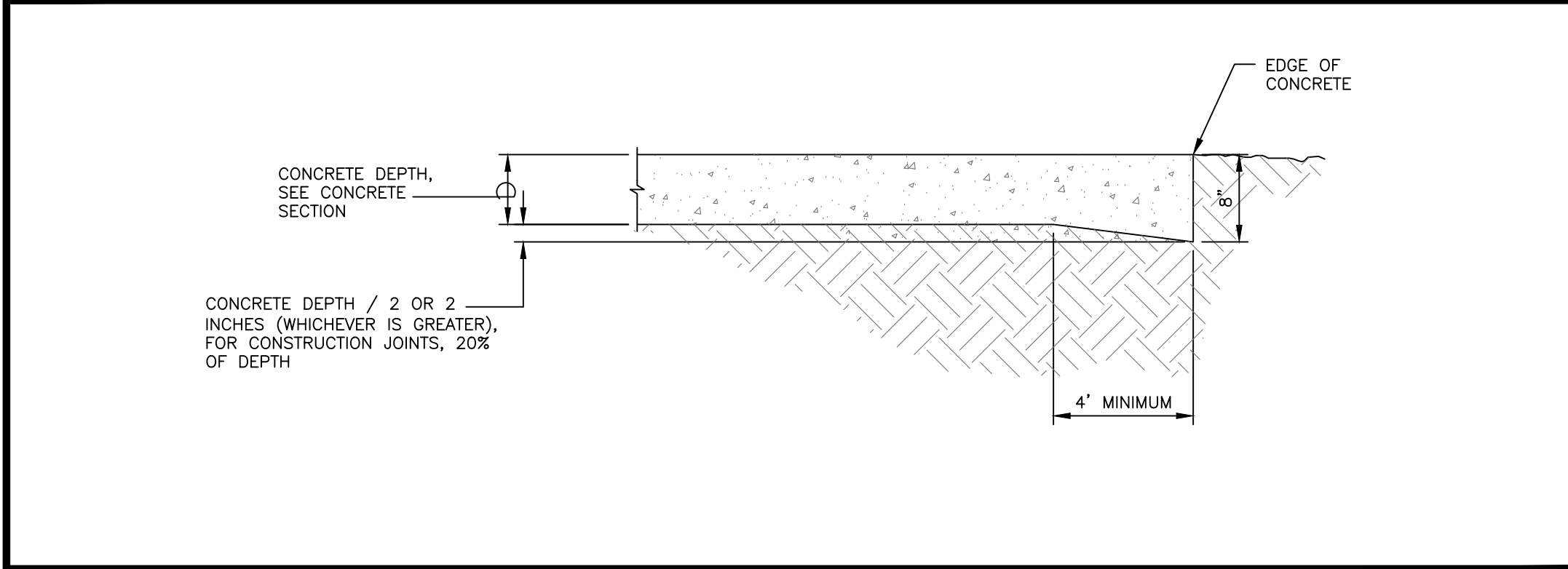

3 THICKENED SLAB DETAIL NOT TO SCALE

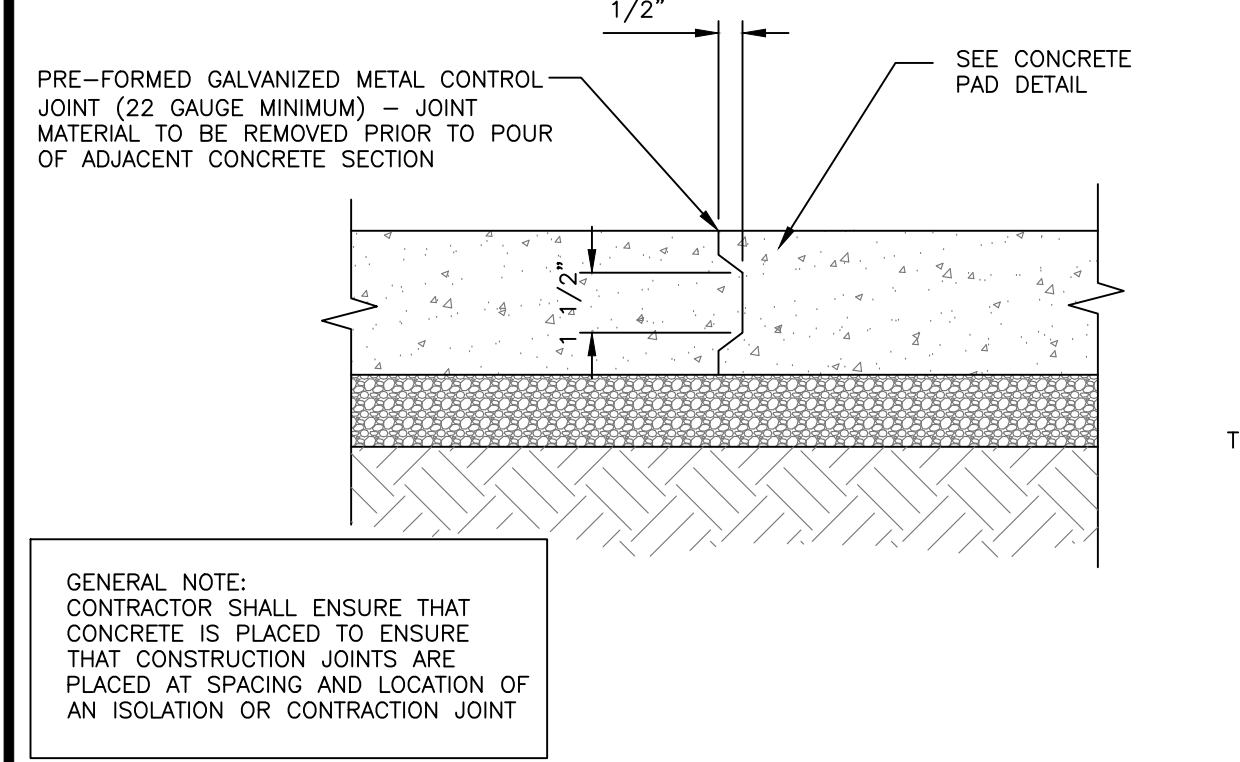

4 PRE-FORMED GALVANIZED METAL CONSTRUCTION JOINT DETAIL NOT TO SCALE

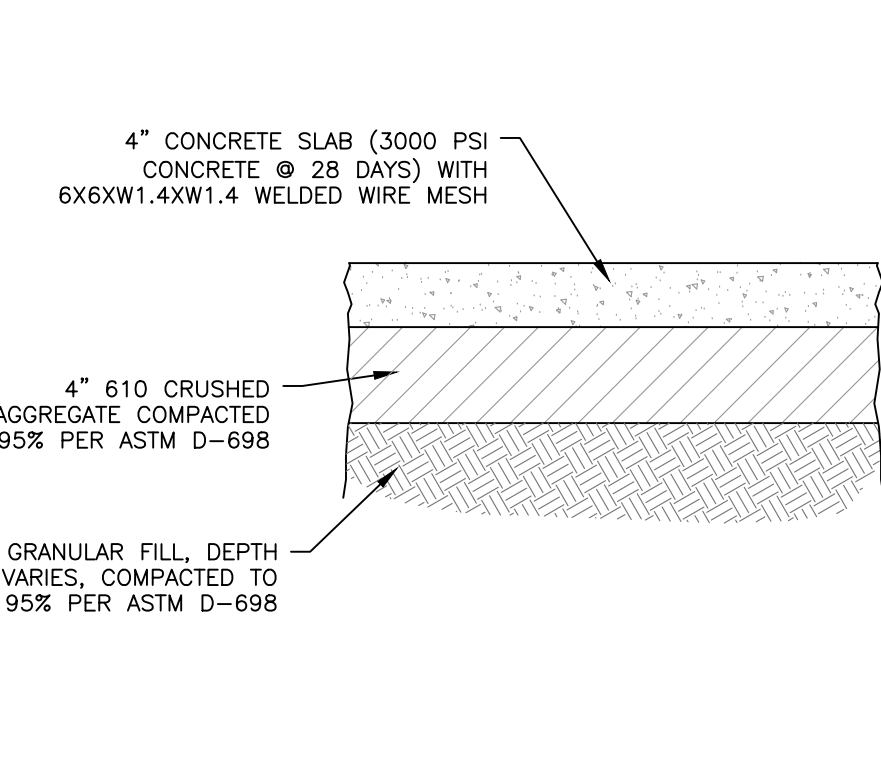

5 CONCRETE PAD DETAIL NOT TO SCALE

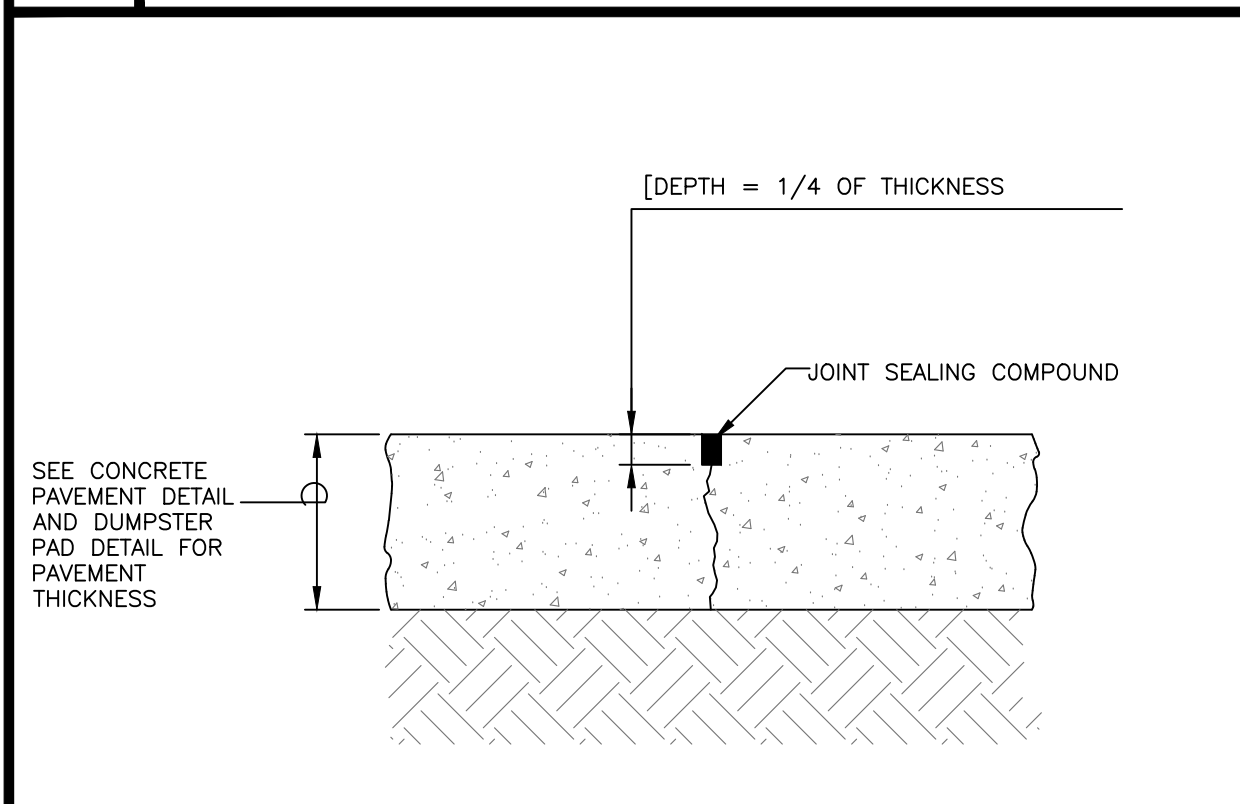

6 CONTRACTION JOINT DETAIL NOT TO SCALE

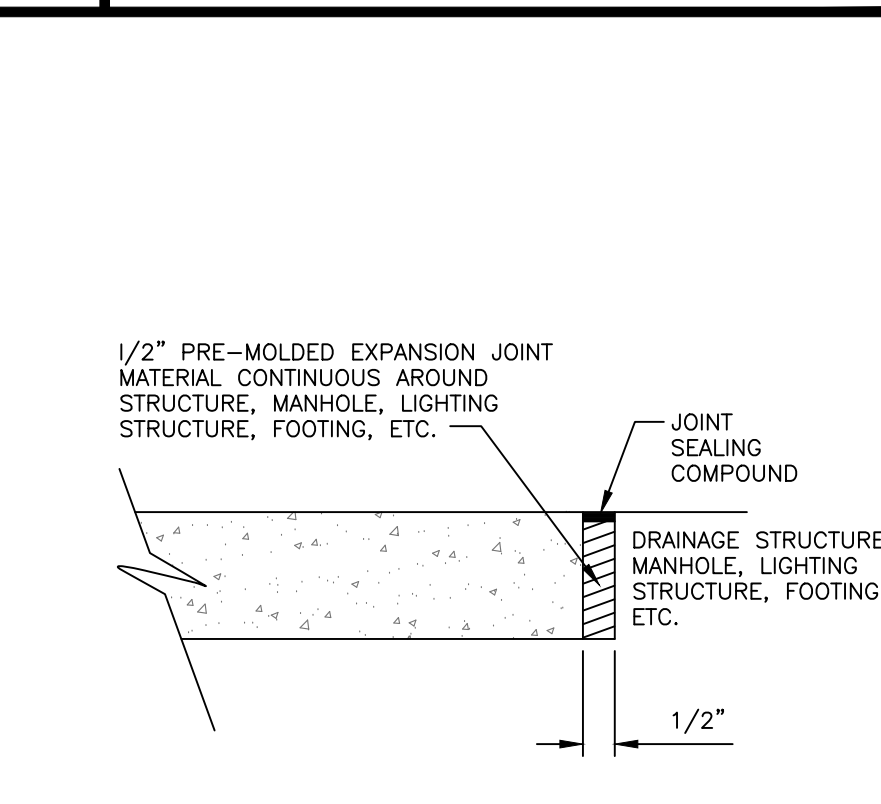

7 ISOLATION JOINT DETAIL NOT TO SCALE

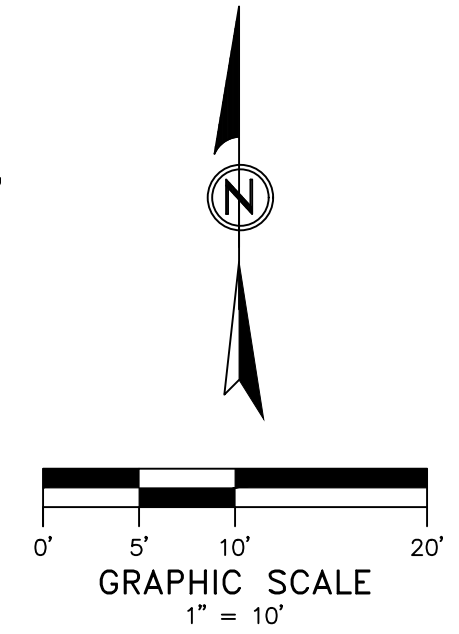

"Designed to Build"
 918 Howard Ave Suite F
 Biloxi, Mississippi 39530
 P: 228.388.1950
 www.mpdesigngroup.us

David J. Machado, PE
 Brad P. Patano, PE
 Gerrod W. Kilpatrick, PE
 Bradford A. Jones, AIA
 Fernanda A. Silva, AIA

PLANS WITHOUT REGISTERED ENGINEER/ARCHITECT STAMP AND SIGNATURE ARE CONSIDERED "NOT FOR CONSTRUCTION" AND SHALL NOT BE USED IN ANY MANNER FOR CONSTRUCTION OR PERMITTING OF SAID PROJECT.

CITY OF DIAMONDHEAD
TWIN LAKE FISHING PIER AND TRAIL
DIAMONDHEAD DRIVE WEST
DIAMONDHEAD, MS 39525

SCALE: AS INDICATED
 PROJECT NO: 0275.20.004
 DRAWN BY: JGP
 CHECKED BY: GWK

JOINTING PLAN AND DETAILS

NO.	REVISION / SUBMITTAL	DATE	REVISION / SUBMITTAL
REV A	OWNER REVIEW SET	08.12.22	

C220

VERIFY SCALES
 BAR IS ONE INCH ON ORIGINAL DRAWING
 IF NOT ONE INCH ON THIS SHEET, ADJUST SCALES ACCORDINGLY

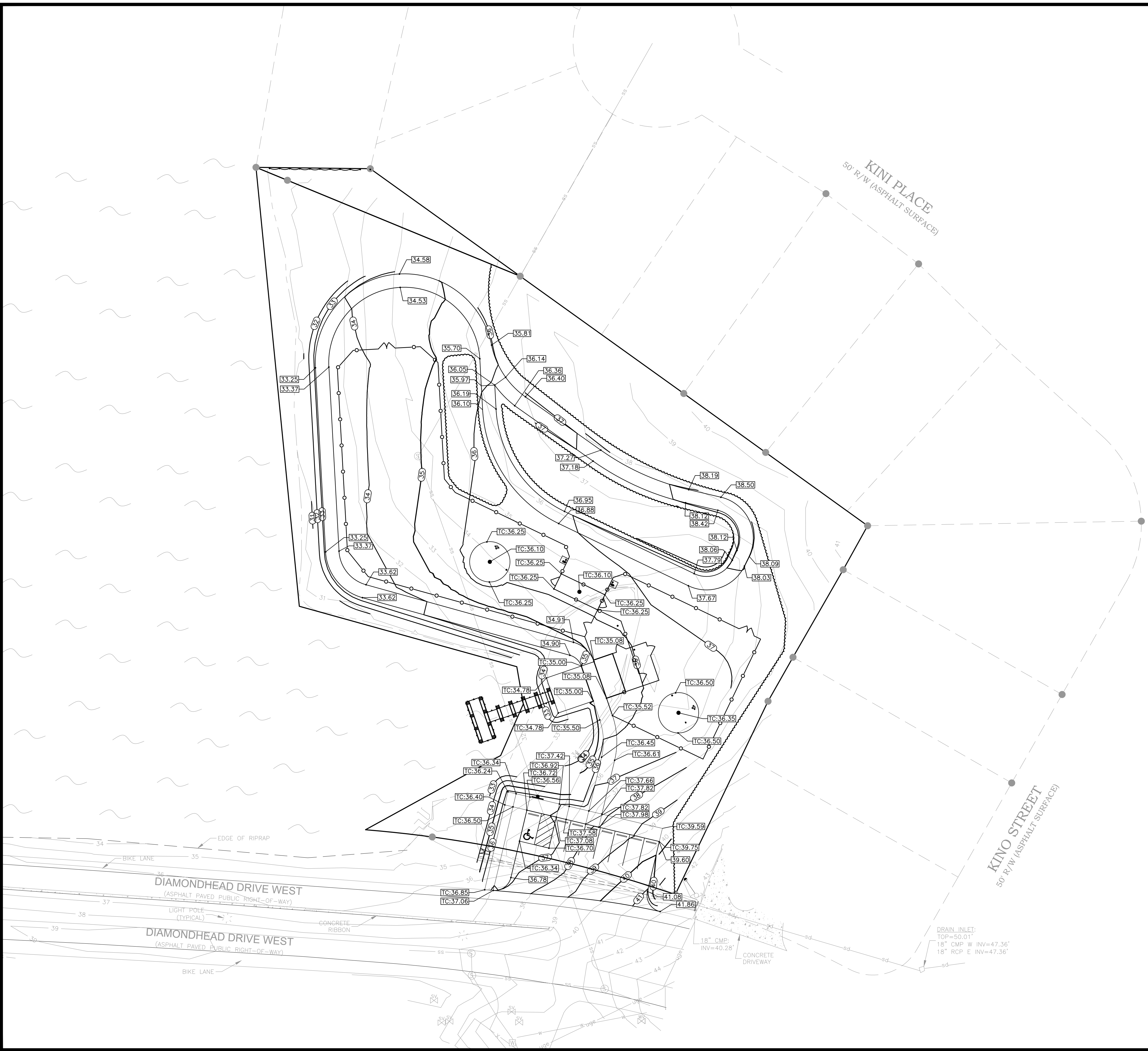

GRADING LEGEND

- 1185.50 • DENOTES PROPOSED SPOT ELEVATIONS
- TC:1185.50 • DENOTES TOP OF CURB/SIDEWALK ELEVATION
- 30 — DENOTES EXISTING GRADE CONTOUR
- 30 DENOTES FINISHED GRADE CONTOUR
- ← -3.50% DENOTES WATERSHED FLOW DIRECTION
- - RL - - DENOTES GRADING RIDGE LINE

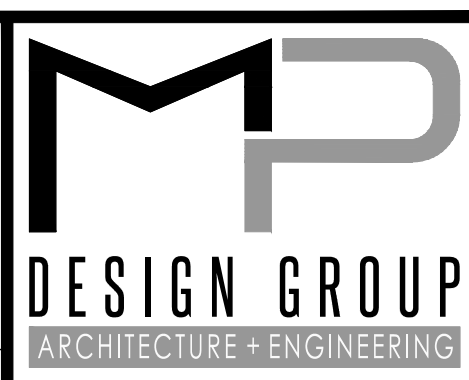
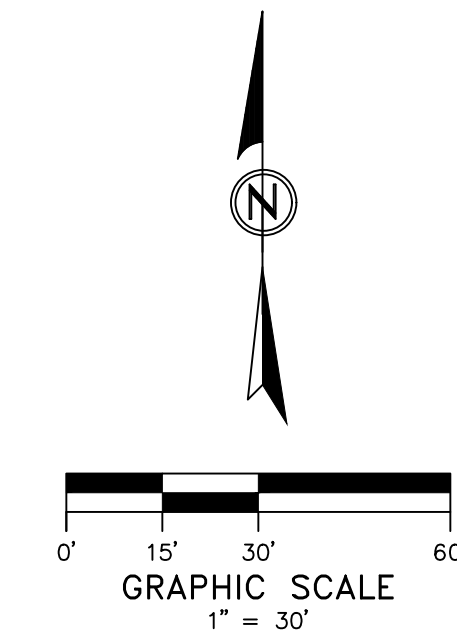

"Designed to Build"
 918 Howard Ave Suite F
 Biloxi, Mississippi 39530
 P: 228.388.1950
 www.mpdesigngroup.us

David J. Machado, PE
 Brad P. Patano, PE
 Gerrod W. Kilpatrick, PE
 Bradford A. Jones, AIA
 Fernanda A. Silva, AIA

PLANS WITHOUT REGISTERED ENGINEER/ARCHITECT STAMP AND SIGNATURE ARE CONSIDERED "NOT FOR CONSTRUCTION" AND SHALL NOT BE USED IN ANY MANNER FOR CONSTRUCTION OR PERMITTING OF SAID PROJECT.

CITY OF DIAMONDHEAD

TWIN LAKE FISHING PIER AND TRAIL

DIAMONDHEAD DRIVE WEST
DIAMONDHEAD, MS 39525

SCALE: AS INDICATED
 PROJECT NO: 0275.20.004
 DRAWN BY: JGP
 CHECKED BY: GWK

SITE GRADING PLAN

NO.	DATE	REVISION / SUBMITTAL	OWNER REVIEW SET
REV A	08.12.22		

C300

VERIFY SCALES
 BAR IS ONE INCH ON ORIGINAL DRAWING
 IF NOT ONE INCH ON THIS SHEET, ADJUST SCALES ACCORDINGLY

THE ORIGINAL SIGNED, DATED AND SEALED ENGINEERING PLANS ARE THE OFFICIAL DOCUMENTS SUBMITTED TO THE APPROVING AUTHORITY FOR THESE PLANS. CONTRACTOR / SUBCONTRACTOR / AND/OR OWNER SHALL CONSULT ENGINEERED PLANS TO VERIFY ANY CONDITIONS OR RESTRICTIONS THAT MAY HAVE BEEN REQUIRED BY THE APPROVING AUTHORITY OR APPROVED BY THE REGISTERED ENGINEER OF RECORD. IF DISCREPANCIES OCCUR, THE ORIGINAL SIGNED, DATED AND SEALED ENGINEERED PLAN SET SHALL OVERRIDE ANY OTHER PLANS. THE DRAWINGS, DETAILS, AND NOTES THAT APPEAR ON THIS SHEET ARE COPYRIGHTED BY MACHADO | PATANO, PLLC, AND CLAIM ALL RIGHTS OF THE COPYRIGHT LAWS. © COPYRIGHTED MATERIAL

PRINTED: 8/12/2022 2:59 PM BY: Jason Polite LAST SAVED: 8/12/2022 2:53 PM BY: Jpolite
 m:\0275_city of diamondhead\0275.20.004_twin lakes fishing pier & trail\02-civil\03-production drawings\twin lakes site plan.dwg

GRADING LEGEND	
	DENOTES EXISTING GRADE CONTOUR
	DENOTES FINISHED GRADE CONTOUR

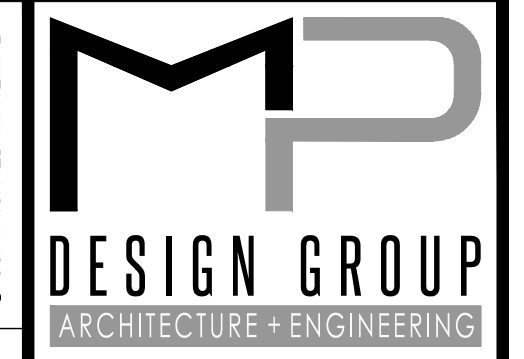
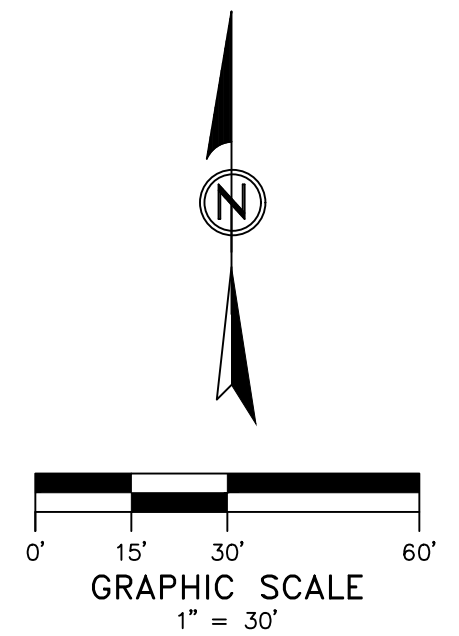
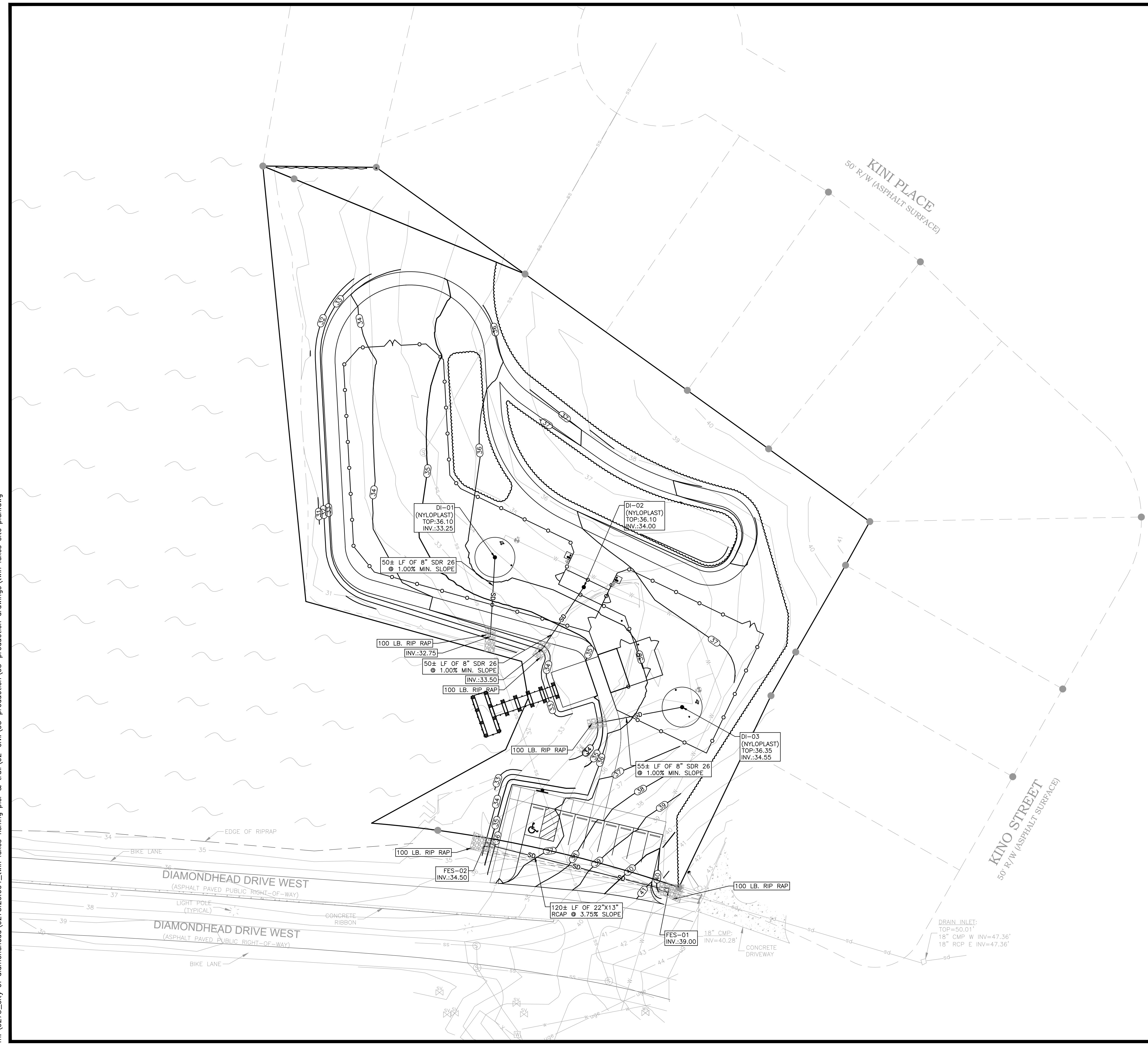

"Designed to Build"
 918 Howard Ave Suite F
 Biloxi, Mississippi 39530
 P: 228.388.1950
 www.mpdesigngroup.us

David J. Machado, PE
 Brad P. Patano, PE
 Gerrod W. Kilpatrick, PE
 Bradford A. Jones, AIA
 Fernanda A. Silva, AIA

PLANS WITHOUT REGISTERED ENGINEER/ARCHITECT STAMP AND SIGNATURE ARE CONSIDERED "NOT FOR CONSTRUCTION" AND SHALL NOT BE USED IN ANY MANNER FOR CONSTRUCTION OR PERMITTING OF SAID PROJECT.

CITY OF DIAMONDHEAD
TWIN LAKE FISHING PIER AND TRAIL
 DIAMONDHEAD DRIVE WEST
 DIAMONDHEAD, MS 39525

SCALE: AS INDICATED
 PROJECT NO: 0275.20.004
 DRAWN BY: JGP
 CHECKED BY: GWK

SITE DRAINAGE PLAN

NO.	DATE	REVISION / SUBMITTAL
REV A	08.12.22	OWNER REVIEW SET

C310

VERIFY SCALES
 BAR IS ONE INCH ON ORIGINAL DRAWING
 IF NOT ONE INCH ON THIS SHEET, ADJUST SCALES ACCORDINGLY

THE ORIGINAL SIGNED, DATED AND SEALED ENGINEERING PLANS ARE THE OFFICIAL DOCUMENTS SUBMITTED TO THE APPROVING AUTHORITY FOR THESE PLANS. CONTRACTOR / SUBCONTRACTOR / AND/OR OWNER SHALL CONSULT ENGINEERED PLANS TO VERIFY ANY CONDITIONS OR RESTRICTIONS THAT MAY HAVE BEEN REQUIRED BY THE APPROVING AUTHORITY OR APPROVED BY THE REGISTERED ENGINEER OF RECORD. IF DISCREPANCIES OCCUR, THE ORIGINAL SIGNED, DATED AND SEALED ENGINEERED PLAN SET SHALL OVERRIDE ANY OTHER PLANS. THE DRAWINGS, DETAILS, AND NOTES THAT APPEAR ON THIS SHEET ARE COPYRIGHTED BY MACHADO | PATANO, PLLC, AND CLAIM ALL RIGHTS OF THE COPYRIGHT LAWS. © COPYRIGHTED MATERIAL

PRINTED: 8/12/2022 2:59 PM BY: Jason Polite LAST SAVED: 8/12/2022 2:53 PM BY: Jpolite
 m:\0275_city of diamondhead\0275.20.004_twin lakes fishing pier & trail\02-civil\03-production drawings\twin lakes site plan.dwg

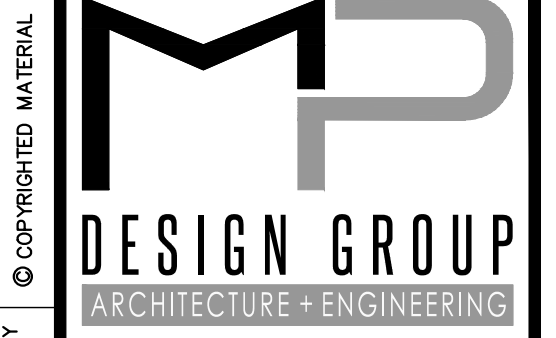
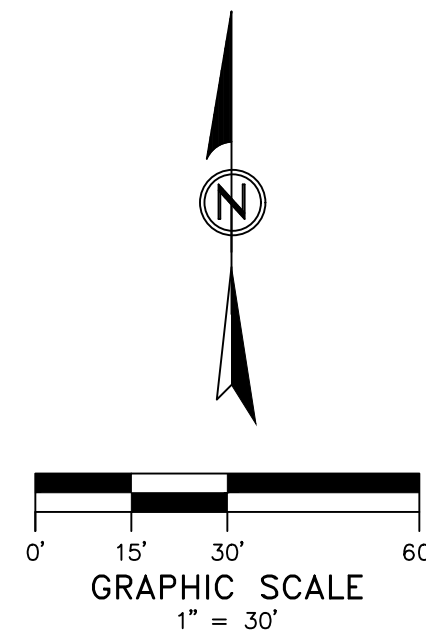
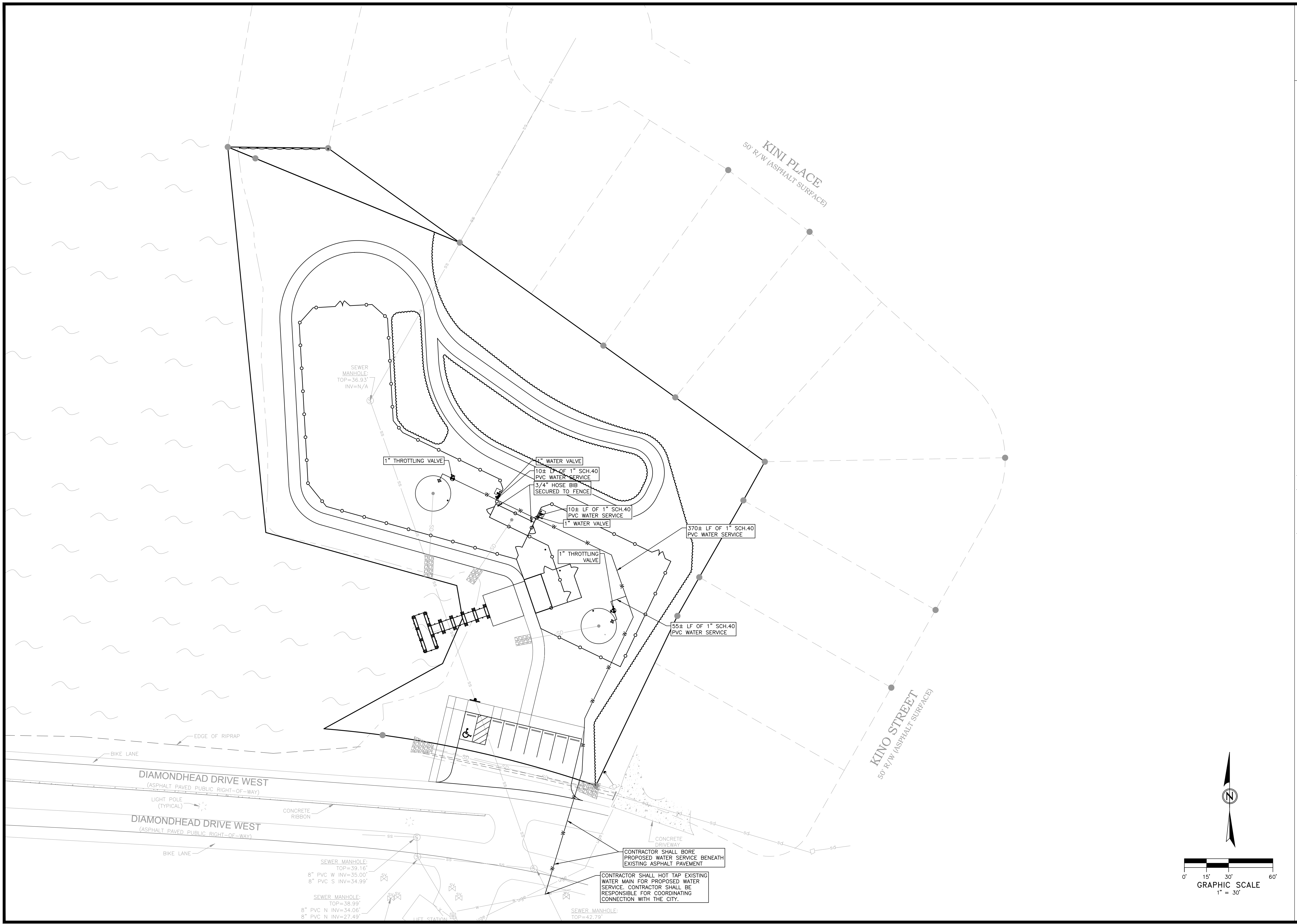

"Designed to Build"
 918 Howard Ave Suite F
 Biloxi, Mississippi 39530
 P: 228.388.1950
 www.mpdesigngroup.us

David J. Machado, PE
 Brad P. Patano, PE
 Gerrod W. Kilpatrick, PE
 Bradford A. Jones, AIA
 Fernanda A. Silva, AIA

PLANS WITHOUT REGISTERED ENGINEER/ARCHITECT STAMP AND SIGNATURE ARE CONSIDERED "NOT FOR CONSTRUCTION" AND SHALL NOT BE USED IN ANY MANNER FOR CONSTRUCTION OR PERMITTING OF SAID PROJECT.

CITY OF DIAMONDHEAD
 TWIN LAKE FISHING PIER AND TRAIL
 DIAMONDHEAD DRIVE WEST
 DIAMONDHEAD, MS 39525

SCALE: AS INDICATED
 PROJECT NO: 0275.20.004
 DRAWN BY: JGP
 CHECKED BY: GWK

SITE UTILITY PLAN

NO.	DATE	REVISION / SUBMITTAL
REV A	08.12.22	OWNER REVIEW SET

NO.	DATE	REVISION / SUBMITTAL

C400

VERIFY SCALES
 BAR IS ONE INCH ON ORIGINAL DRAWING
 IF NOT ONE INCH ON THIS SHEET, ADJUST SCALES ACCORDINGLY

THE ORIGINAL SIGNED, DATED AND SEALED ENGINEERING PLANS ARE THE OFFICIAL DOCUMENTS SUBMITTED TO THE APPROVING AUTHORITY FOR THESE PLANS. CONTRACTOR / SUBCONTRACTOR / OWNER SHALL CONSULT ENGINEERED PLANS TO VERIFY ANY CONDITIONS OR RESTRICTIONS THAT MAY HAVE BEEN REQUIRED BY THE APPROVING AUTHORITY OR APPROVED BY THE REGISTERED ENGINEER OF RECORD. IF DISCREPANCIES OCCUR, THE ORIGINAL SIGNED, DATED AND SEALED ENGINEERED PLAN SET SHALL OVERRIDE ANY OTHER PLANS. THE DRAWINGS, DETAILS, AND NOTES THAT APPEAR ON THIS SHEET ARE COPYRIGHTED BY MACHADO | PATANO, P.L.L.C. AND CLAIM ALL RIGHTS OF THE COPYRIGHT LAWS. © COPYRIGHTED MATERIAL

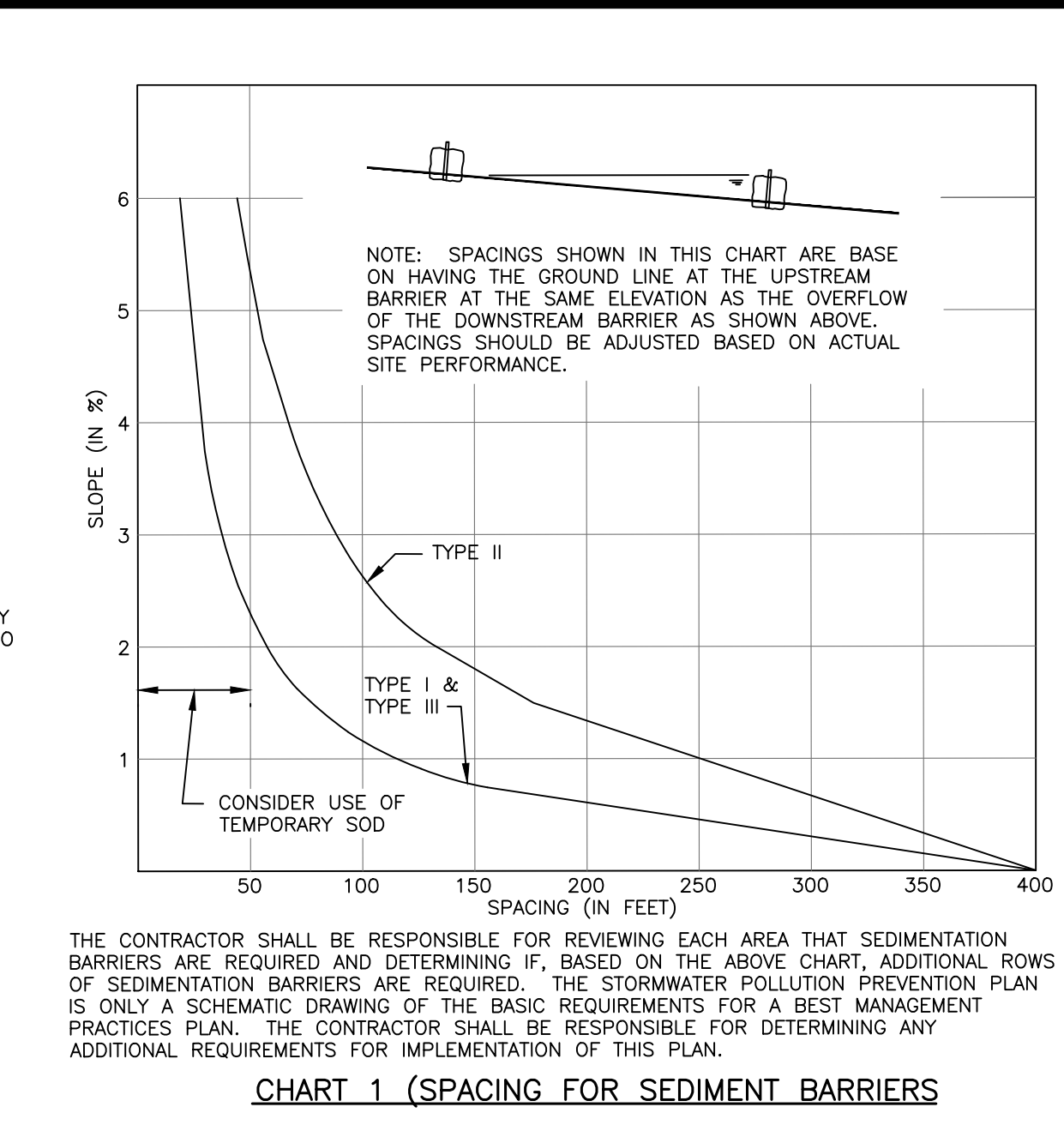
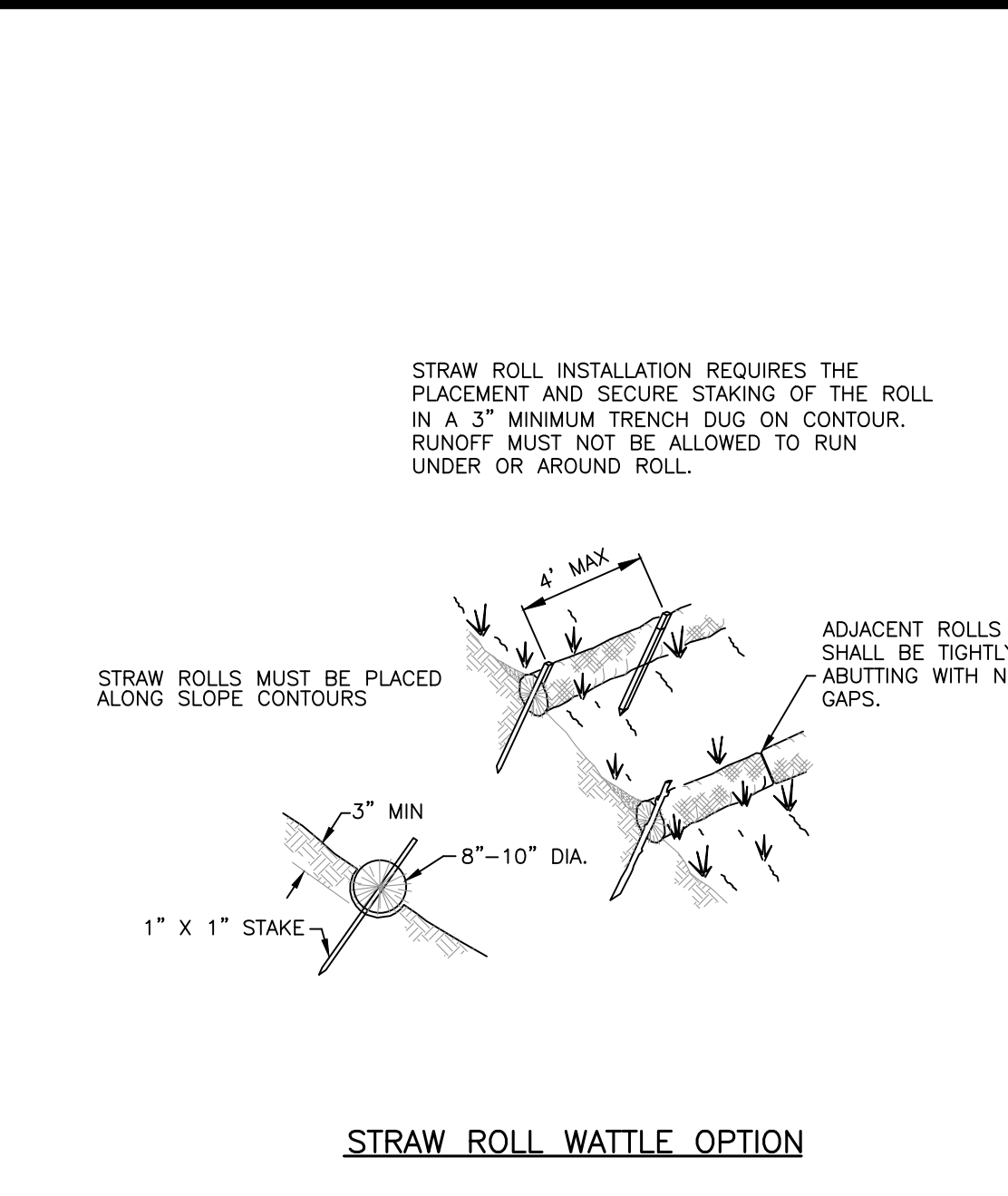
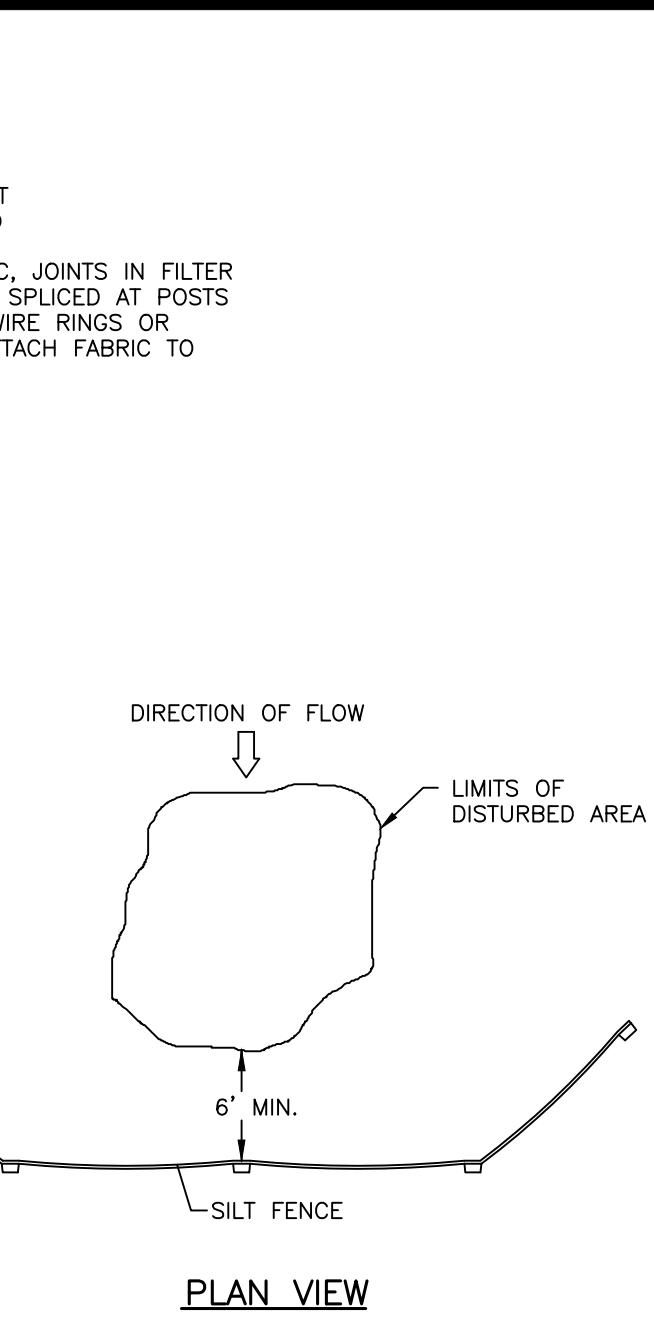
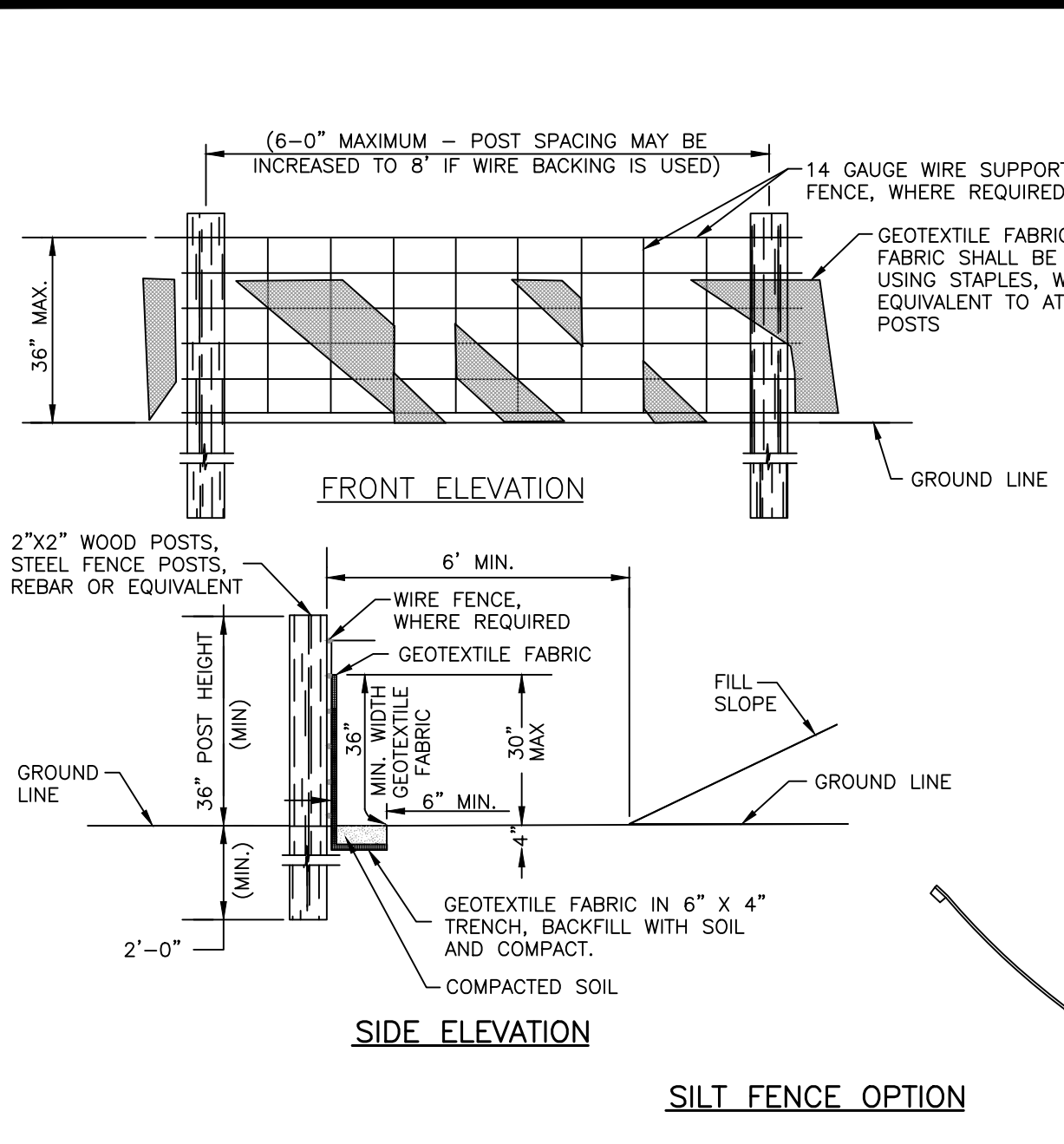

- PERIMETER CONTROL NOTES**
1. FILTER FABRIC FENCES SHALL BE INSTALLED ALONG CONTOUR WHENEVER POSSIBLE.
 2. POSTS SHALL BE SPACED A MAXIMUM OF 6' O.C. SPACING MAY BE INCREASED TO 8' IF WIRE BACKING IS USED.
 3. POSTS SHALL BE A MINIMUM OF 5'-0" IN LENGTH. IN ADDITION POSTS SHALL BE EITHER 2" X 2" N.D. WOOD POST OR HEAVY DUTY STEEL T-POSTS WITH PROJECTIONS FOR WIRE FASTENING.
 4. WIRE SUPPORT FENCE SHALL BE A MINIMUM OF 36" IN HEIGHT, SHALL NOT EXTEND MORE THAN 36" ABOVE THE GROUND, AND SHALL EXTEND 2" INTO THE TRENCH.
 5. WIRE FENCE SHALL BE A MINIMUM OF 14 GAUGE AND SHALL HAVE A MAXIMUM MESH SPACING OF 6". WIRE SHALL BE SECURELY FASTENED TO THE UPSLOPE, PROJECT SIDE OF POSTS USING HEAVY DUTY STAPLES (AT LEAST 1" LONG), THE WIRES OR HOG RINGS.
 6. GEOTEXTILE FABRIC SHALL BE A MINIMUM OF 36" IN HEIGHT, AND SHALL NOT EXTEND MORE THAN 36" ABOVE THE ORIGINAL SURFACE.
 7. FABRIC SHALL BE STAPLED OR WIRED TO THE FENCE AT THE TOP, MIDDLE, AND BOTTOM OF EACH POST. IN ADDITION THE FABRIC SHALL BE STAPLED OR WIRED TO THE WIRE FENCE APPROXIMATELY ONE HALF (1/2) THE DISTANCE BETWEEN THE POSTS AT THE TOP, MIDDLE AND BOTTOM OF THE WIRE FENCE.
 8. GEOTEXTILE FABRIC SHALL BE SPICED TOGETHER ONLY AT A SUPPORT POST, WITH A MINIMUM OF 3" OVERLAP. EACH FREE END OF THE FABRIC SHALL BE SECURELY TIED TO THE WIRE FENCE AT 6" O.C. VERTICALLY.
 9. SILT FENCES SHALL BE MAINTAINED FOR THE DURATION OF THE PROJECT. THE ENTIRE LENGTH OF FENCE SHALL BE CHECKED FOR ANY DAMAGES ON A DAILY BASIS AND BEFORE AND AFTER ANY RAINFALL EVENT, FOR ANY DAMAGES. ANY DAMAGES FOUND SHALL BE REMEDIATED BEFORE THE DAY'S END AT NO ADDITIONAL COST TO THE OWNER.
 10. SILT FENCES SHALL BE MAINTAINED TO PREVENT ANY MATERIAL FROM MIGRATING FROM THE UPSLOPE SIDE OF THE FENCE. ANY REQUIRED MAINTENANCE OF THE SILT FENCE SHALL BE THE RESPONSIBILITY OF THE CONTRACTOR.
 11. SEDIMENT DEPOSITS SHALL BE REMOVED AFTER EACH RAINFALL EVENT AND WHEN DEPOSITS REACH APPROXIMATELY ONE-HALF (1/2) THE HEIGHT OF THE FENCE.
 12. IN ORDER TO PREVENT SEDIMENT LADEN STORM WATER FROM BY-PASSING THE FENCE, IN AREAS WHERE SILT FENCES ARE NOT UTILIZED ON ALL SIDES OF A DISTURBED AREA, THE FENCE SHALL EXTEND BEYOND THE DISTURBED AREA IN J-HOOK SHAPE ON EACH END AS SHOWN IN THE ISOLATED SILT FENCE INSTALLATION PLAN VIEW.

1 PERIMETER CONTROL DETAILS

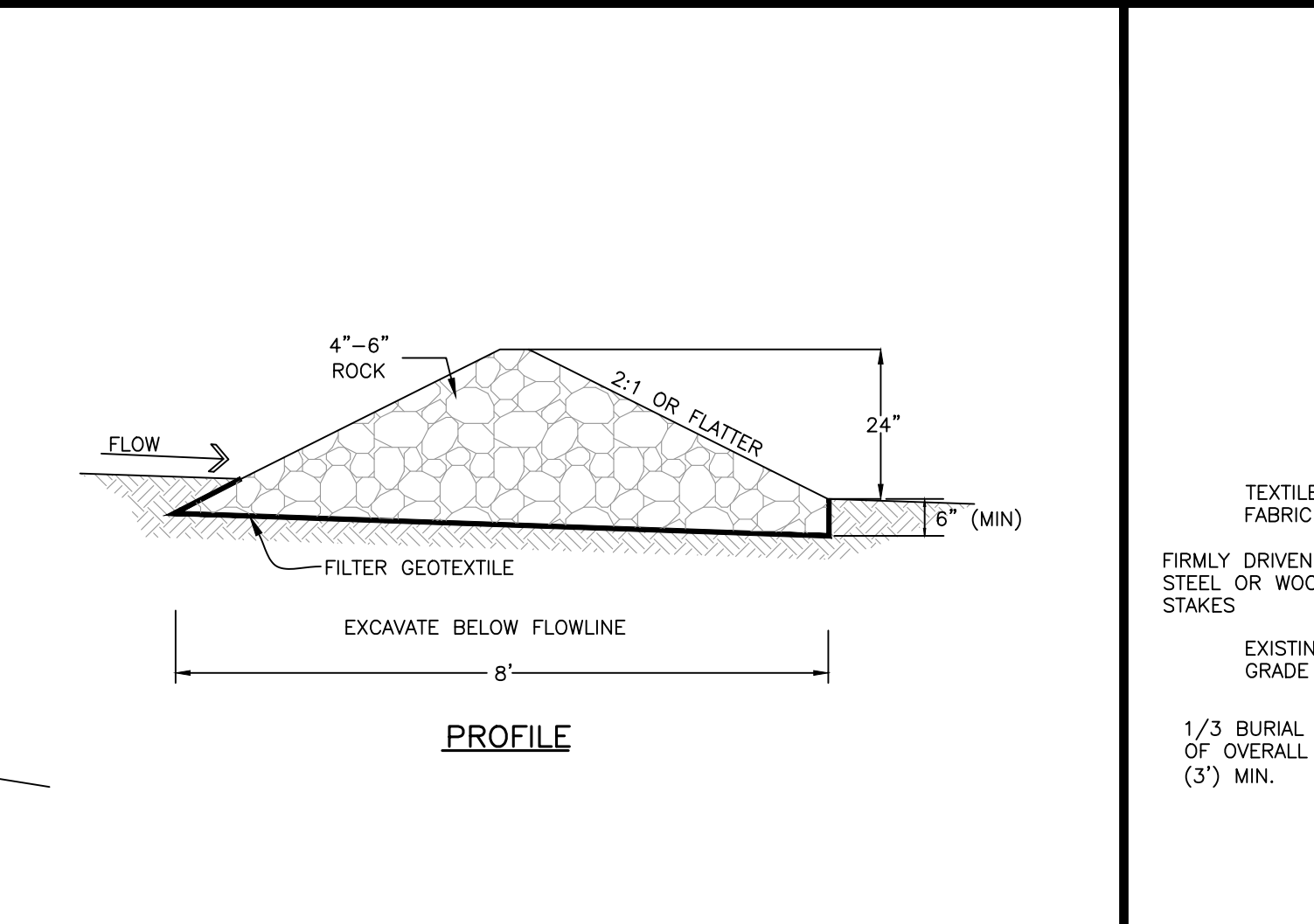
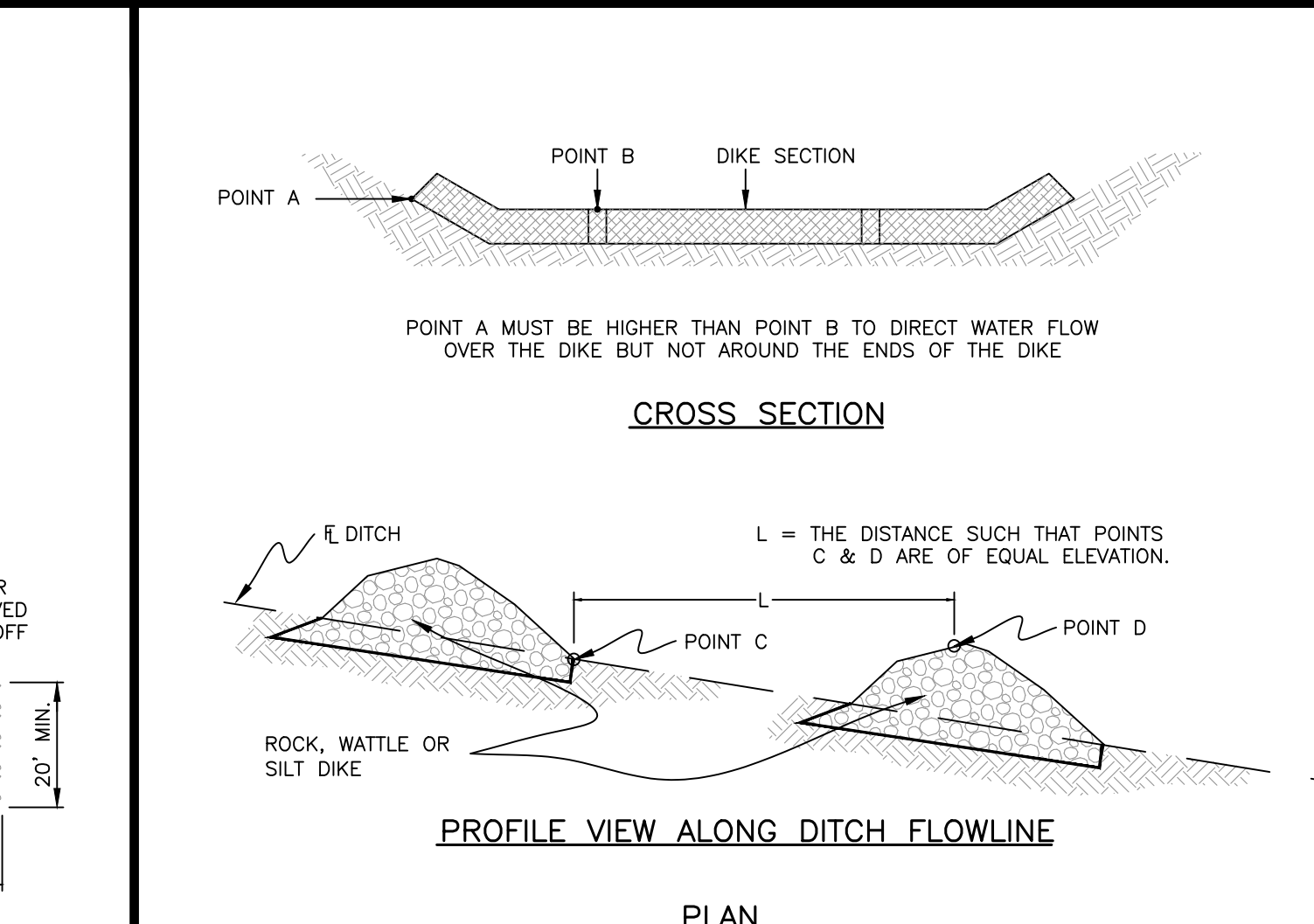
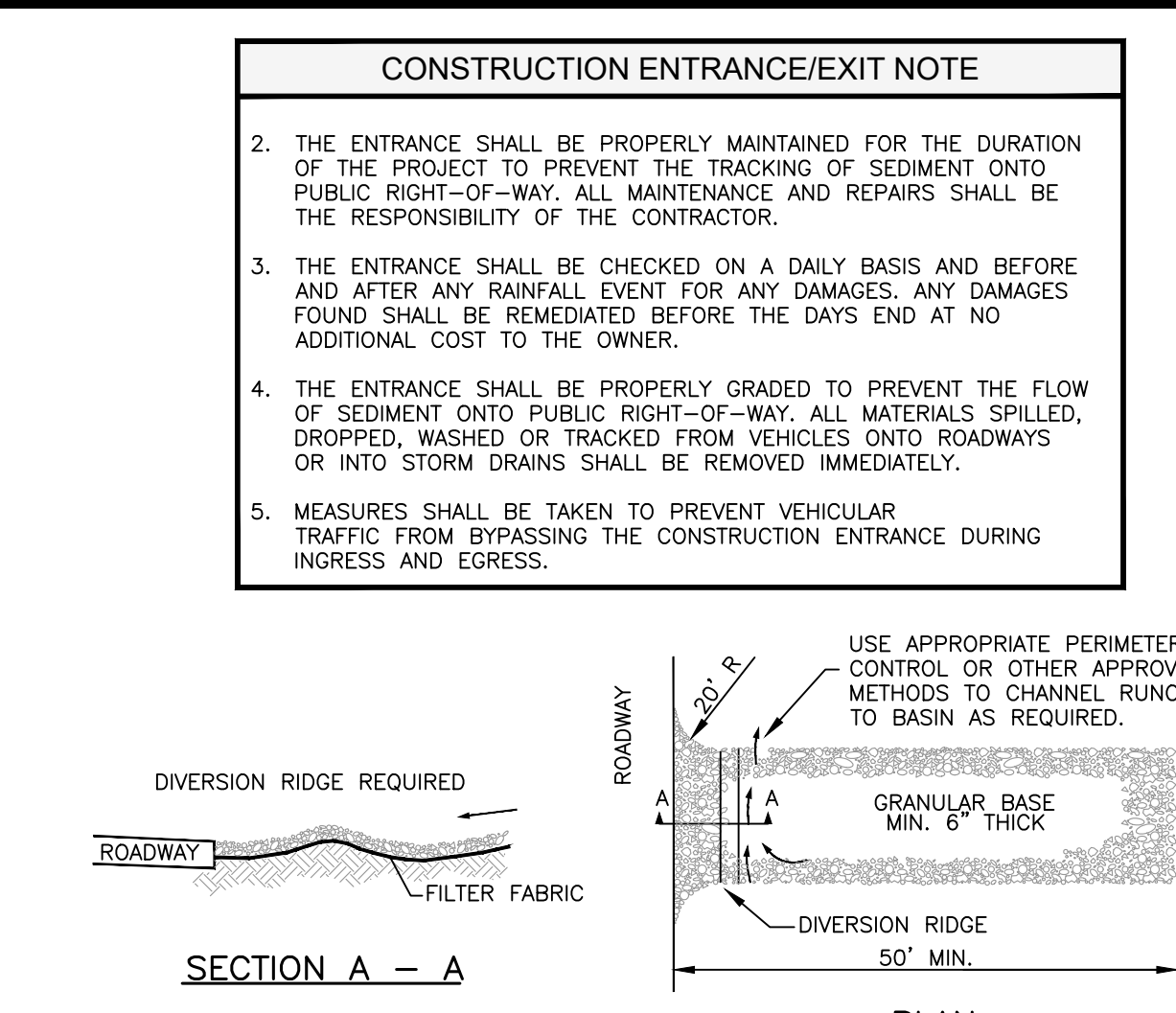

2 CONSTRUCTION ENTRANCE/EXIT DETAIL

3 CHECK DAM PLACEMENT DETAIL

4 TREE PROTECTION PLACEMENT DETAIL

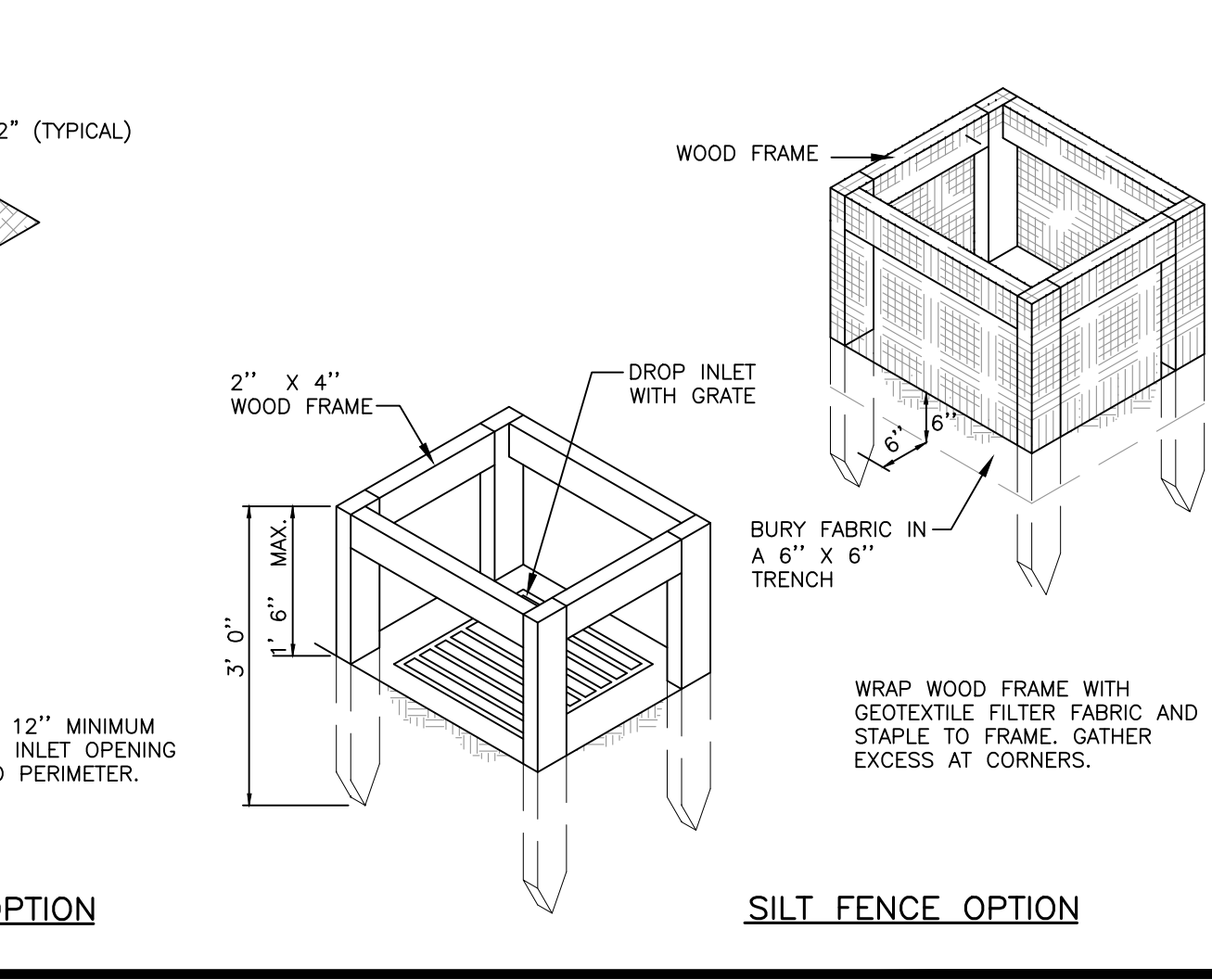
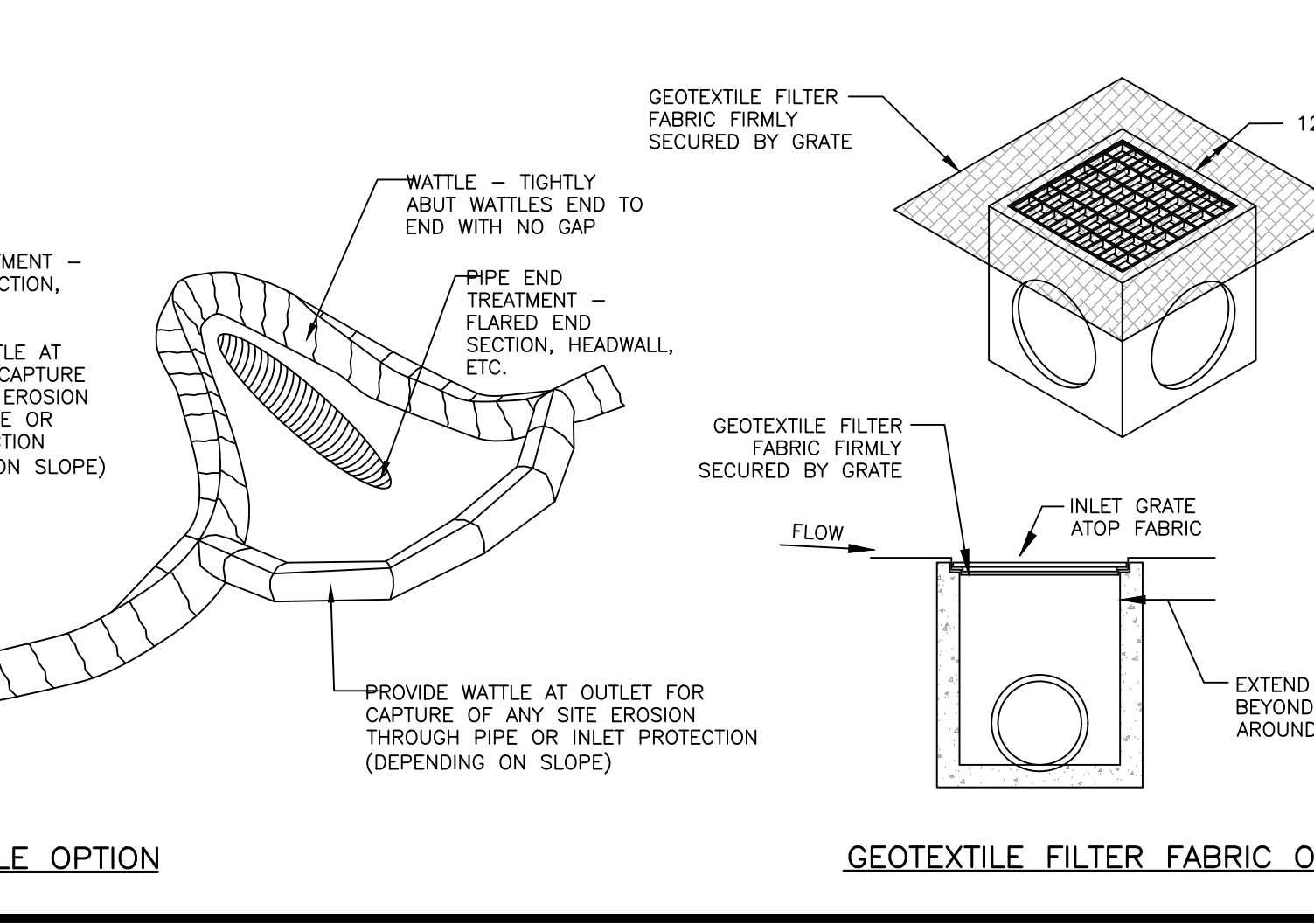
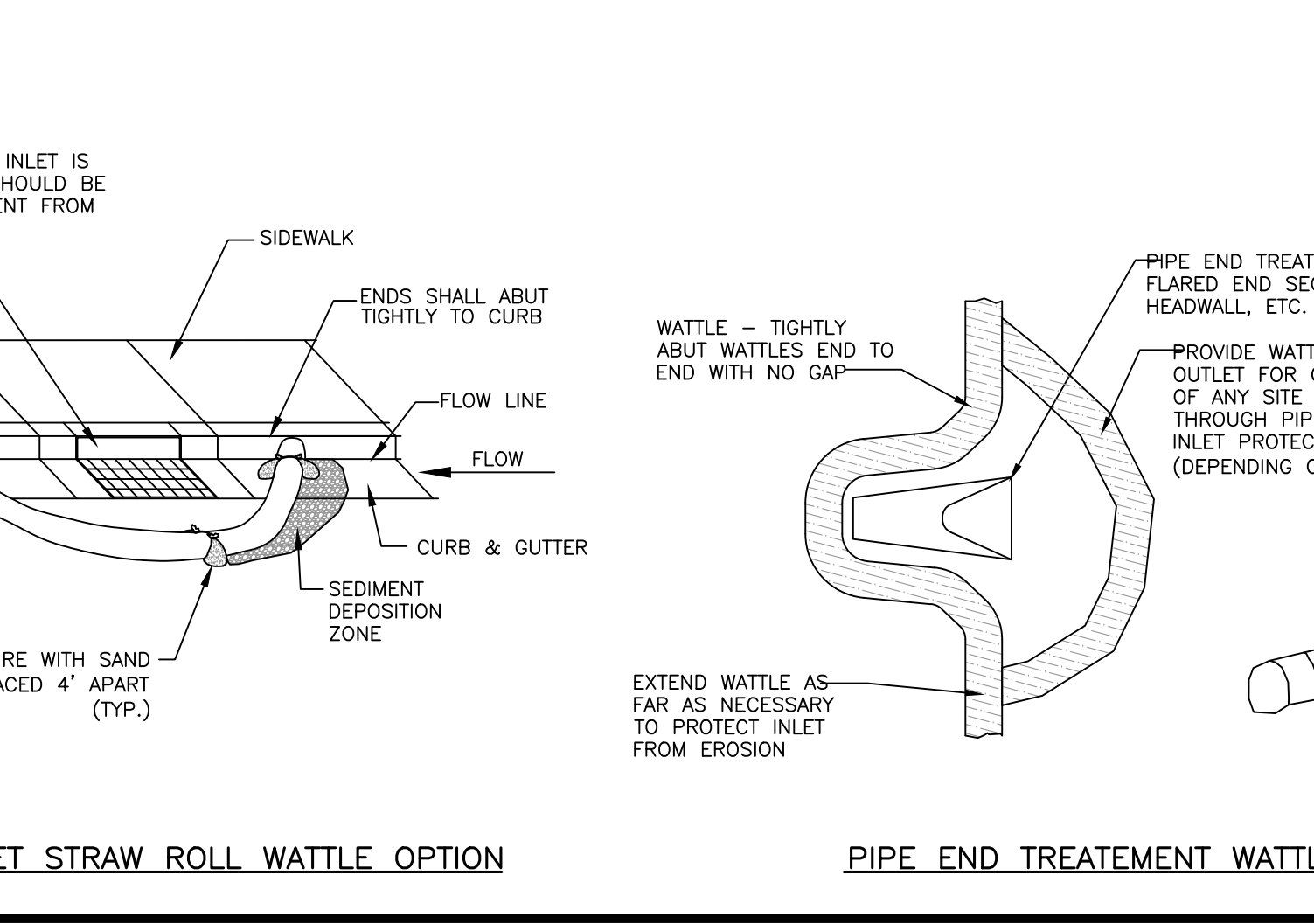
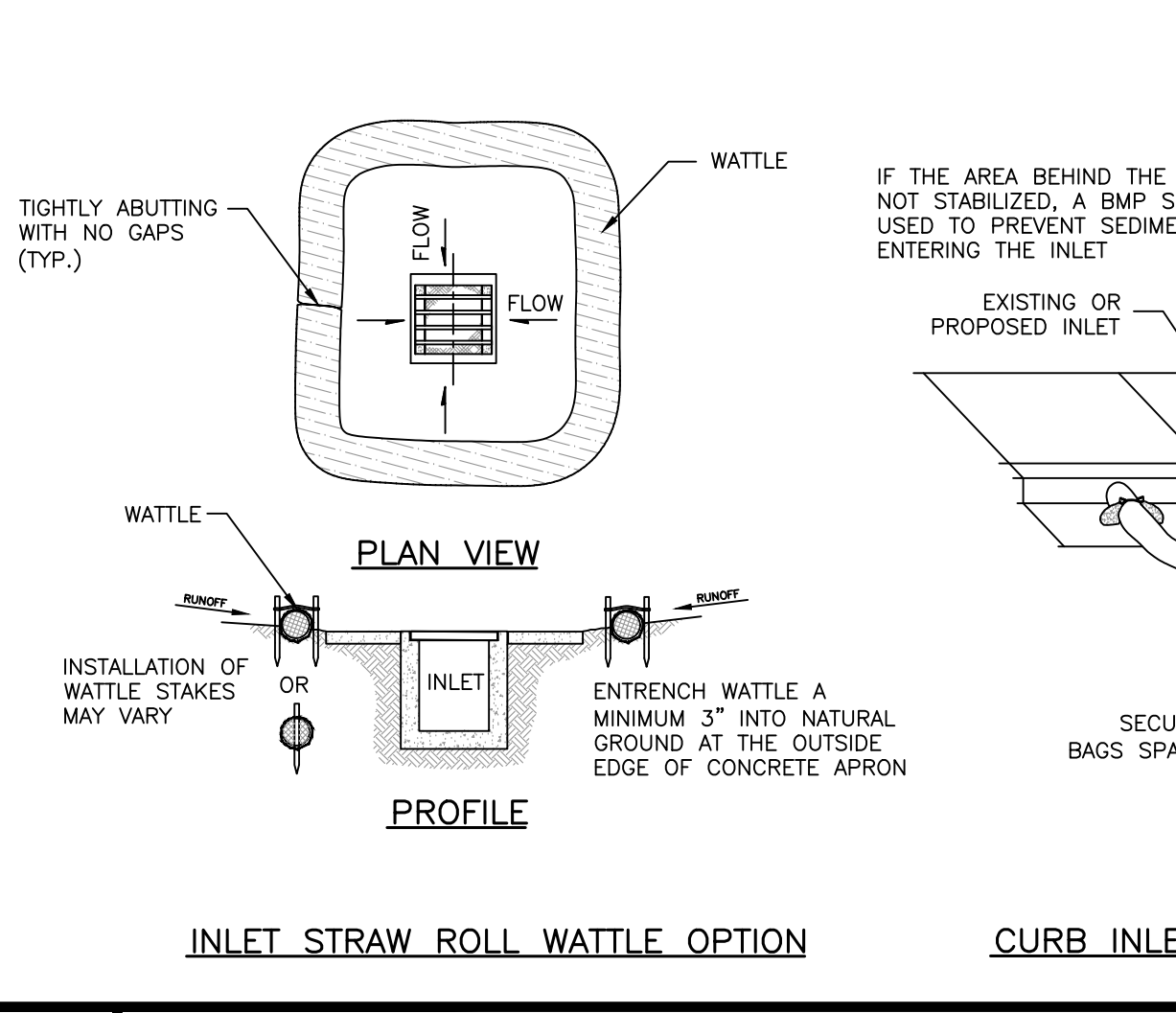

5 TYPICAL INLET PROTECTION DETAILS

MP DESIGN GROUP
ARCHITECTURE + ENGINEERING

"Designed to Build"

918 Howard Ave Suite F
Biloxi, Mississippi 39530
P: 228.388.1950
www.mpdesigngroup.us

David J. Machado, PE
Brad P. Patano, PE
Gerrod W. Kilpatrick, PE
Bradford A. Jones, AIA
Fernanda A. Silva, AIA

PLANS WITHOUT REGISTERED ENGINEER/ARCHITECT STAMP AND SIGNATURE ARE CONSIDERED "NOT FOR CONSTRUCTION" AND SHALL NOT BE USED IN ANY MANNER FOR CONSTRUCTION OR PERMITTING OF SAID PROJECT.

CITY OF DIAMONDHEAD

TWIN LAKE FISHING PIER AND TRAIL

DIAMONDHEAD DRIVE WEST
DIAMONDHEAD, MS 39525

SCALE: AS INDICATED

PROJECT NO: 0275.20.004

DRAWN BY: JGP

CHECKED BY: GWK

STORM WATER POLLUTION PREVENTION PLAN

NO.	REVISION	DATE	BY	DESCRIPTION
REV A	08.12.22	OWNER REVIEW SET		

C610

VERIFY SCALES

BAR IS ONE INCH ON ORIGINAL DRAWING

IF NOT ONE INCH ON THIS SHEET, ADJUST SCALES ACCORDINGLY

PRINTED: 8/12/2022 2:59 PM BY: Jason Polite LAST SAVED: 8/12/2022 2:53 PM BY: Jpolite m:\0275_city of diamondhead\0275.20.004_twin lakes fishing pier & trail\02-civil\03-production\03-production drawings\twin lakes site plan.dwg

THE ORIGINAL SIGNED, DATED AND SEALED ENGINEERING PLANS ARE THE OFFICIAL DOCUMENTS SUBMITTED TO THE APPROVING AUTHORITY FOR THESE PLANS. CONTRACTOR / SUBCONTRACTOR / AND/OR OWNER SHALL CONSULT ENGINEERED PLANS TO VERIFY ANY CONDITIONS OR RESTRICTIONS THAT MAY HAVE BEEN REQUIRED BY THE APPROVING AUTHORITY OR APPROVED BY THE REGISTERED ENGINEER OF RECORD. IF DISCREPANCIES OCCUR, THE ORIGINAL SIGNED, DATED AND SEALED ENGINEERED PLAN SET SHALL OVERRIDE ANY OTHER PLANS. THE DRAWINGS, DETAILS, AND NOTES THAT APPEAR ON THIS SHEET ARE COPYRIGHTED BY MACHADO | PATANO, PLLC, AND CLAIM ALL RIGHTS OF THE COPYRIGHT LAWS. © COPYRIGHTED MATERIAL

PRINTED: 8/12/2022 2:59 PM BY: Jason Polite LAST SAVED: 8/12/2022 2:53 PM BY: Jpolite
 m:\0275_city of diamondhead\0275.20.004_twin lakes fishing pier & trail\02-civil\03-production drawings\twin lakes site plan.dwg

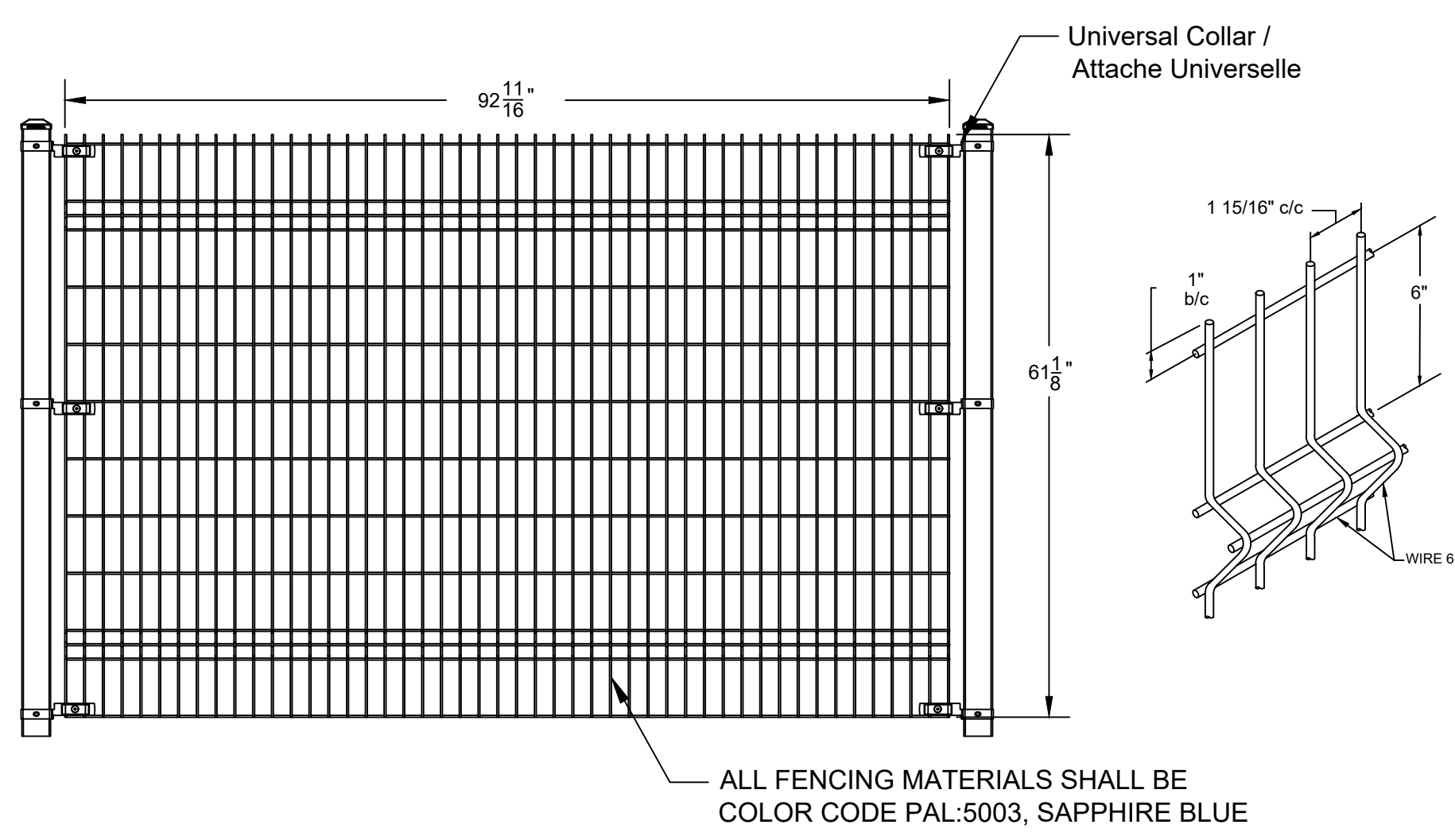

1 OMEGA II ARCHITECTURAL FENCE DETAIL NOT TO SCALE

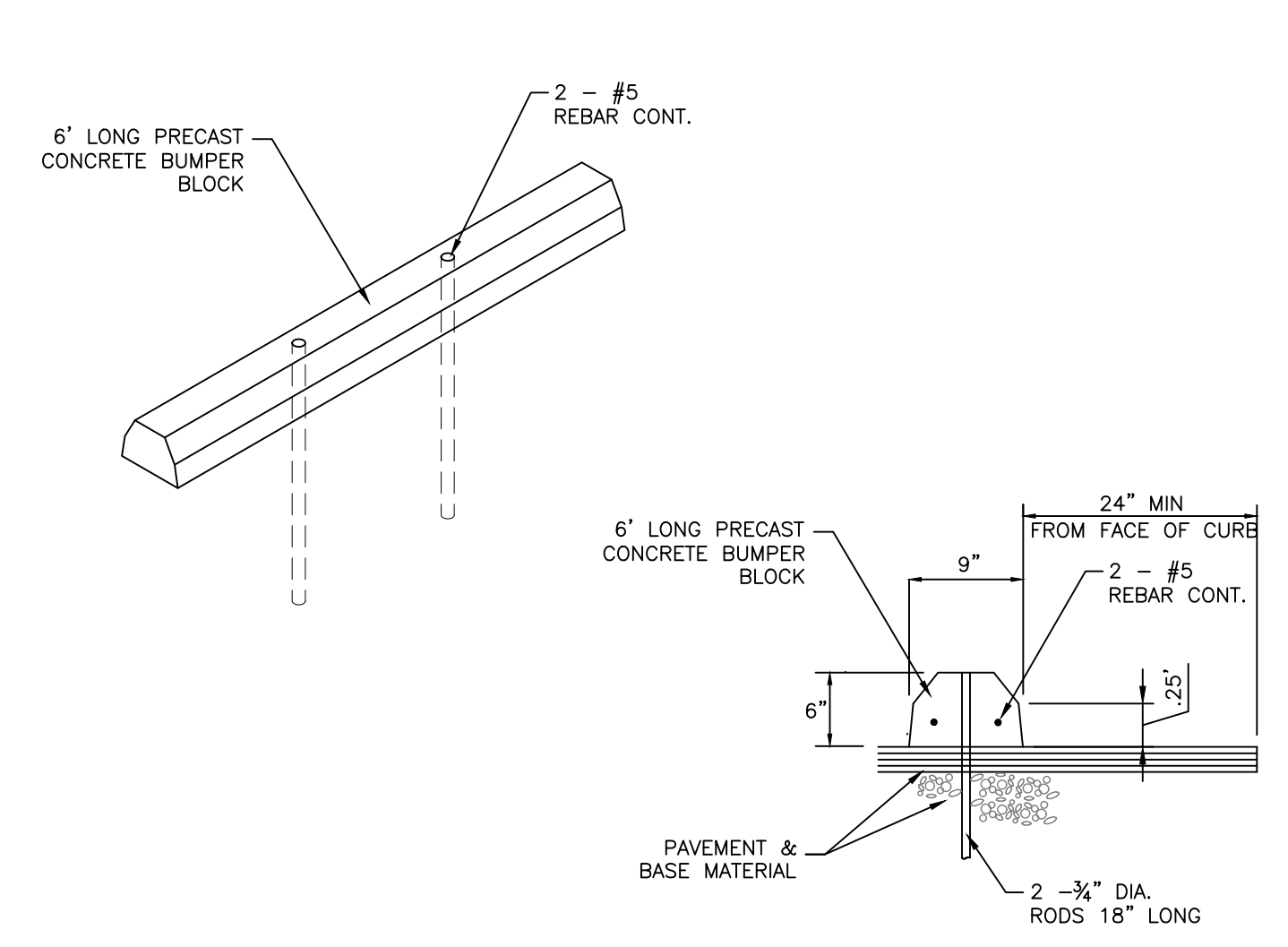

2 PRECAST CONCRETE WHEEL STOP DETAIL NOT TO SCALE

HANDICAP SYMBOL DETAIL NOTES

1. PAVEMENT SYMBOL SHALL BE PAINTED WHITE ON A BLUE BACKGROUND.
2. BLUE COLOR SHALL MATCH NO. 15090 IN THE FEDERAL STANDARD 595B AS SPECIFIED IN SECTION 522(B)2.

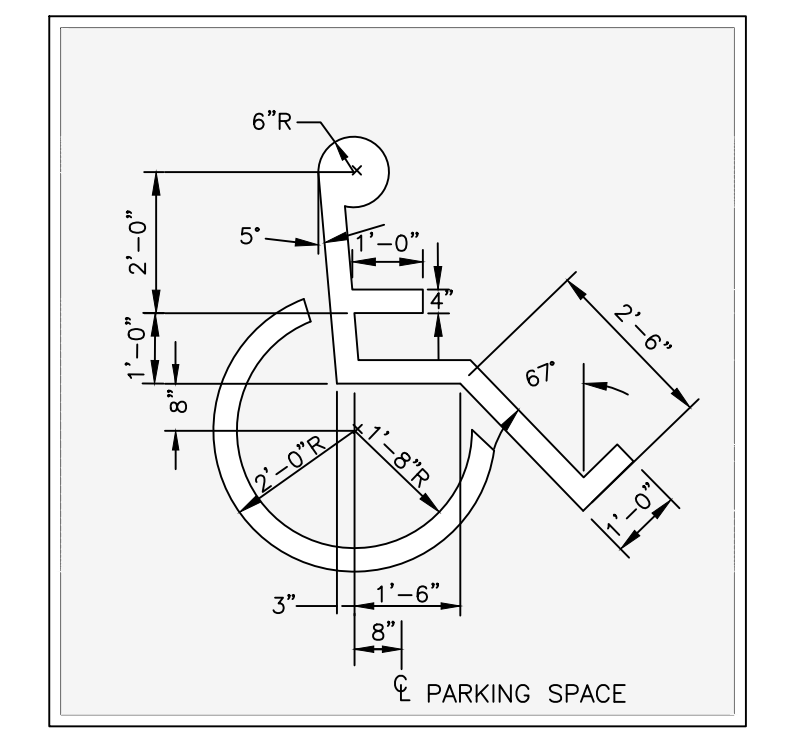

3 INTERNATIONAL HANDICAP SYMBOL DETAIL NOT TO SCALE

TRUNCATED DOME DETECTABLE WARNING DETAIL

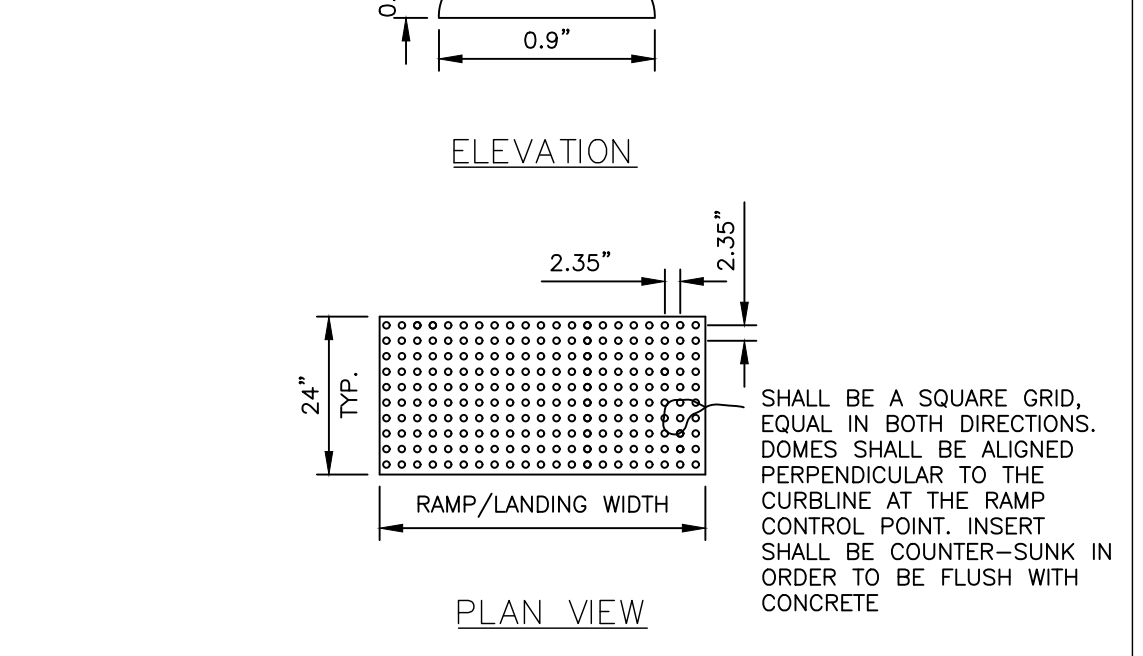

4 TRUNCATED DOME DETECTABLE WARNING DETAIL NOT TO SCALE

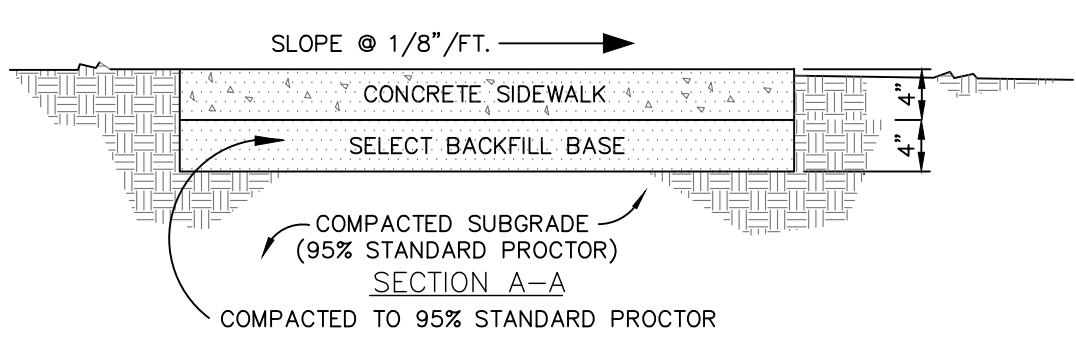
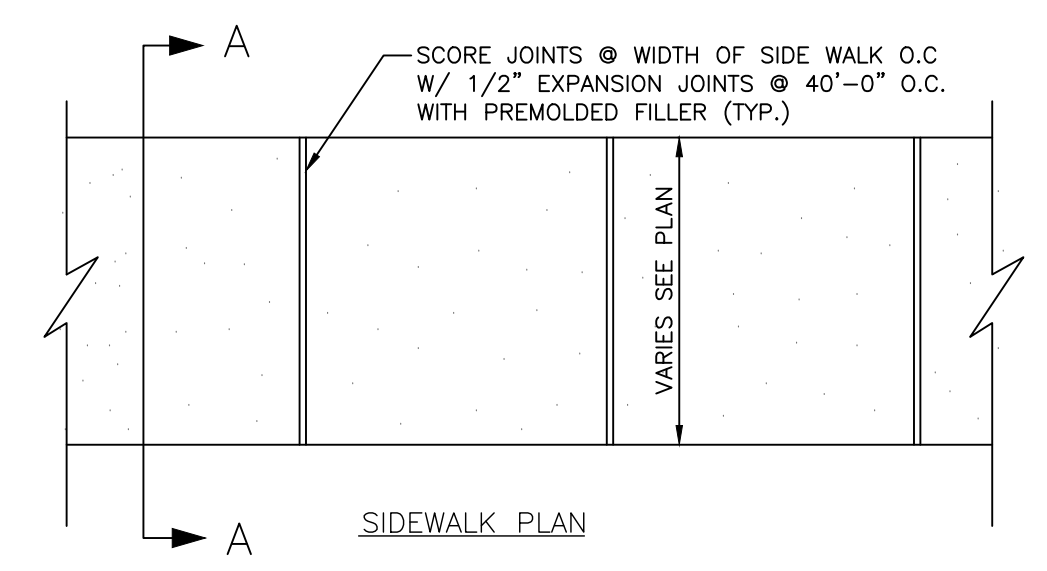

SIDEWALK NOTES

1. ALL JOINTS SHALL BE CONSTRUCTED IN ACCORDANCE WITH ACI 308R-08 OR SECTION 3.07 IN THE NRMCA GUIDE SPECIFICATIONS.
2. EXPANSION JOINTS SHALL BE LOCATED WHERE SIDEWALK ABUTS CONCRETE DRIVEWAYS, CURB OR OTHER ADJACENT STRUCTURES.
3. CONTRACTION JOINTS SHALL BE PLACED AT INTERVALS OF APPROXIMATELY 5 FEET OR AT A SPACING THAT MATCHES THE ADJACENT CURB.
4. JOINTS SHALL BE PROVIDED WITHIN TWELVE (12) HOURS OF FINISHING CONCRETE.
5. CONTRACTION JOINT CUTS SHALL BE 1/4 OF THE PAVEMENT THICKNESS DEEP. THE WIDTH OF THE CUT SHOULD BE APPROXIMATELY 1/8 INCH FOR UNSEALED JOINTS AND 1/4 INCH FOR SEALED JOINTS.
6. FORMED CONTRACTION JOINTS SHALL BE FINISHED WITH A TOOL HAVING A 1/4" RADIUS.
7. SCORED JOINTS SHALL BE 1/4" DEEP AND PLACED AT THE SPACING INDICATED FOR THE WIDTH OF SIDEWALK OR MATCH SCORED JOINTS OF ADJACENT CURB.
8. CONCRETE SHALL BE FINISHED BY MEANS OF A FLOAT, STEEL TROWELLED AND BROOMED WITH A FINE BRUSH IN A TRANSVERSE DIRECTION.
9. CONTRACTOR SHALL INSTALL CONTRACTION JOINTS AT THE END OF ONE PLACEMENT AND THE BEGINNING OF A SECOND PLACEMENT.
10. CONTRACTOR SHALL CONTINUE CONTRACTION JOINTS THROUGH CURB AND GUTTER TO HELP ELIMINATE SYMPATHY CRACKS.

5 SIDEWALK DETAIL NOT TO SCALE

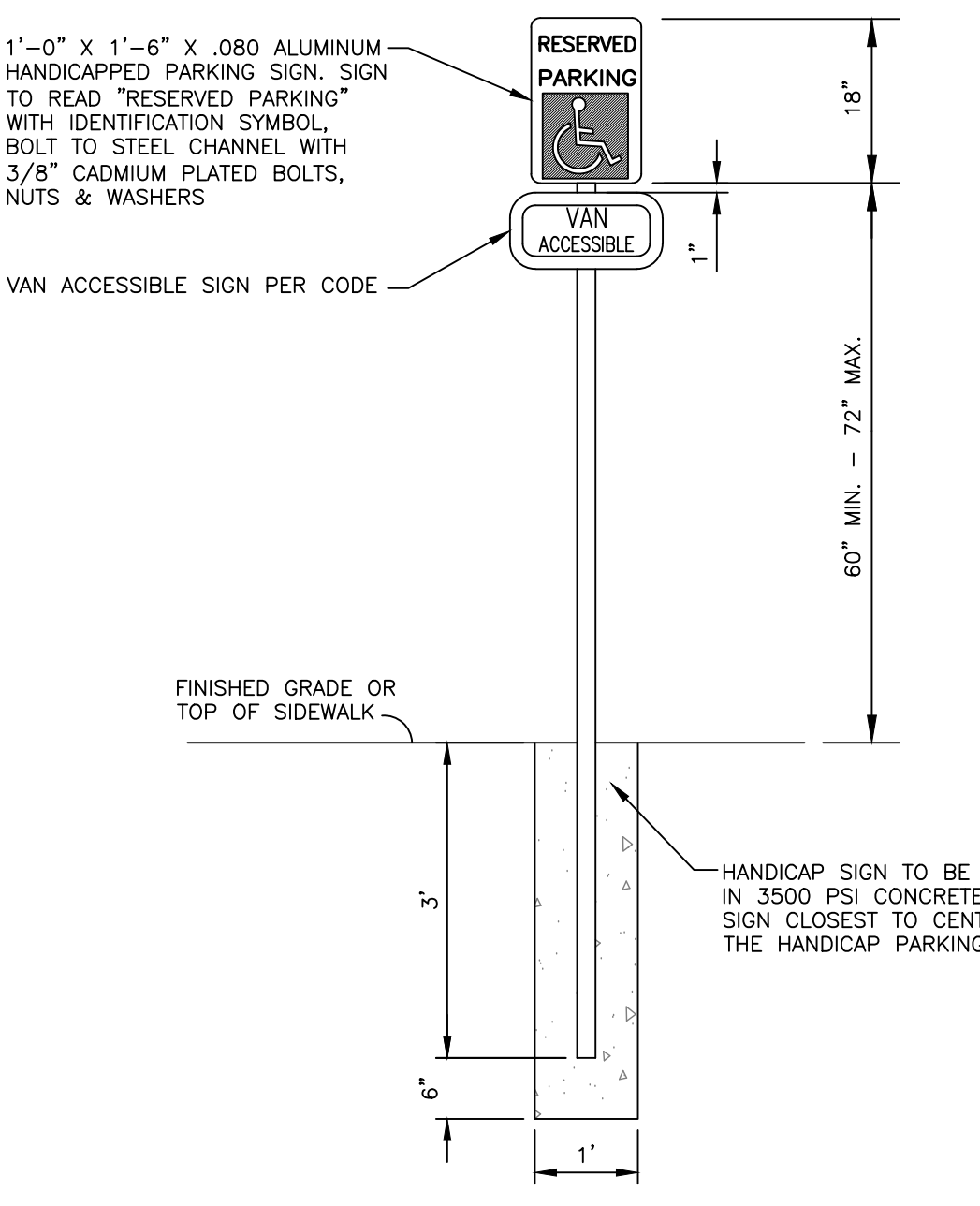

HANDICAP SIGN DETAIL NOTE

HANDICAP PARKING SIGN SHALL CONFORM WITH CURRENT STATE AND LOCAL CODES AND REGULATIONS.

6 HANDICAP SIGN DETAIL NOT TO SCALE

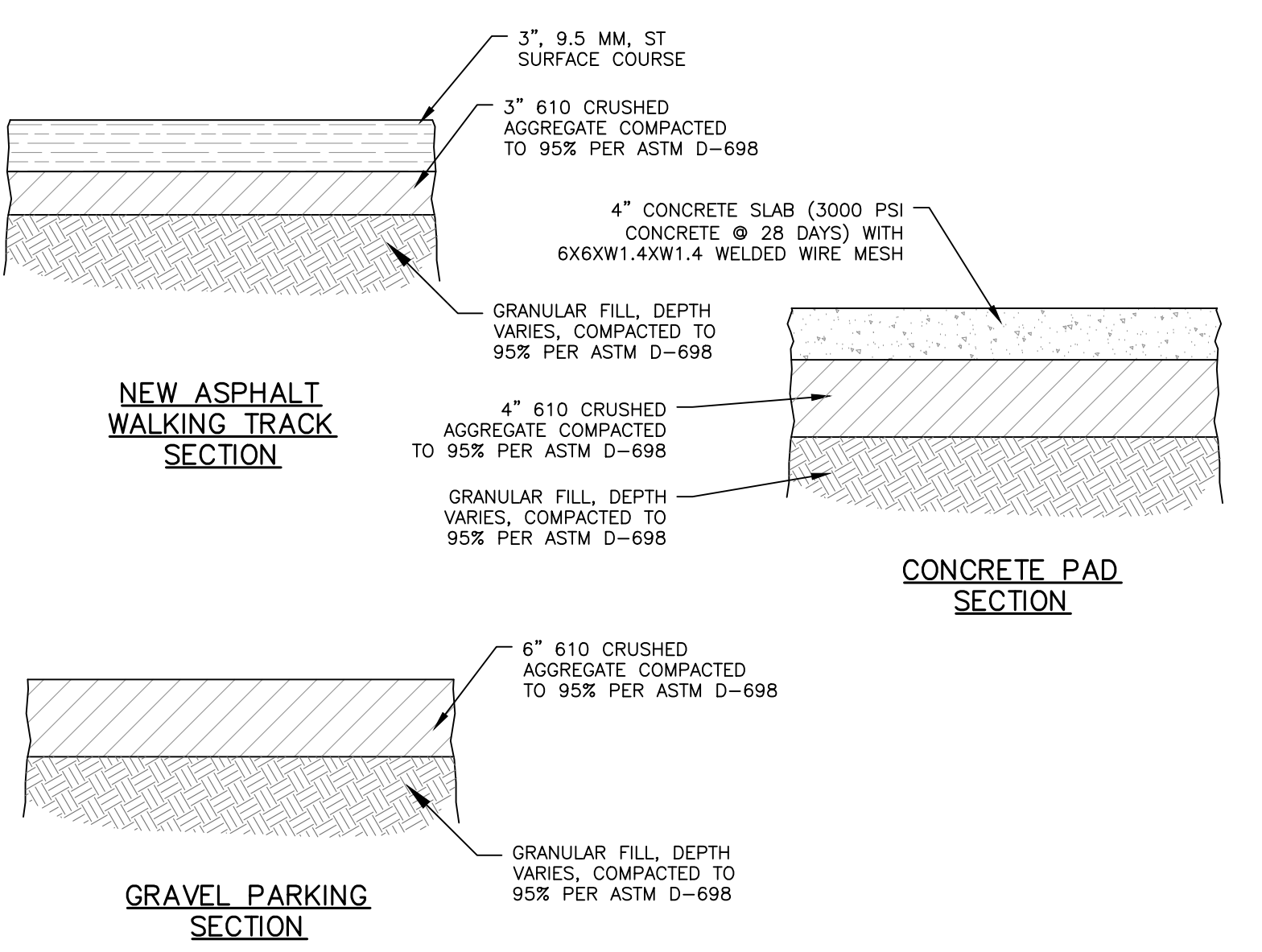

7 TYPICAL SECTIONS

HANDICAP RAMP DETAIL NOTES

1. WIDTH OF END PARKING STALLS ADJACENT TO CURB & GUTTER OR PRECAST CURB SHALL BE MEASURED FROM FACE OF CURB WHERE APPLICABLE.
2. ALL STRIPING CONTIGUOUS TO HANDICAPPED PARKING SPACES SHALL BE PAINTED BLUE.
3. "NO PARKING" 12" STENCIL MARKING, REFLECTIVE WHITE OVER BLUE STRIPES.
4. HANDICAP PARKING GRADES SHALL NOT EXCEED 1:48 IN ANY DIRECTION.

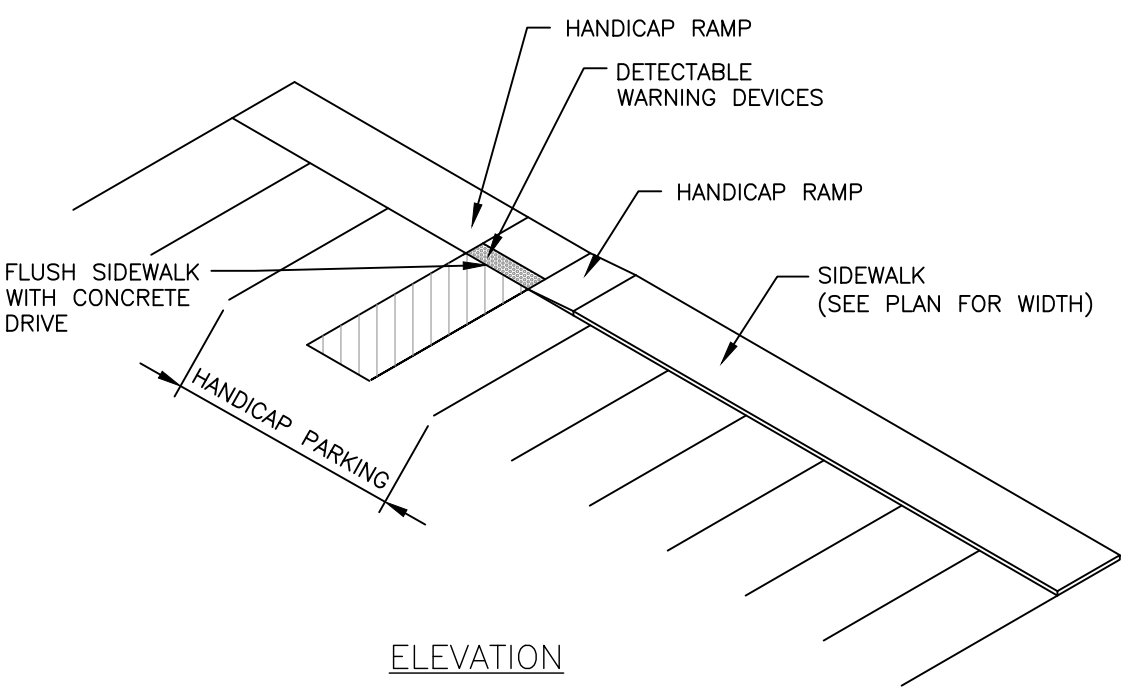

8 HANDICAP RAMP DETAIL NOT TO SCALE

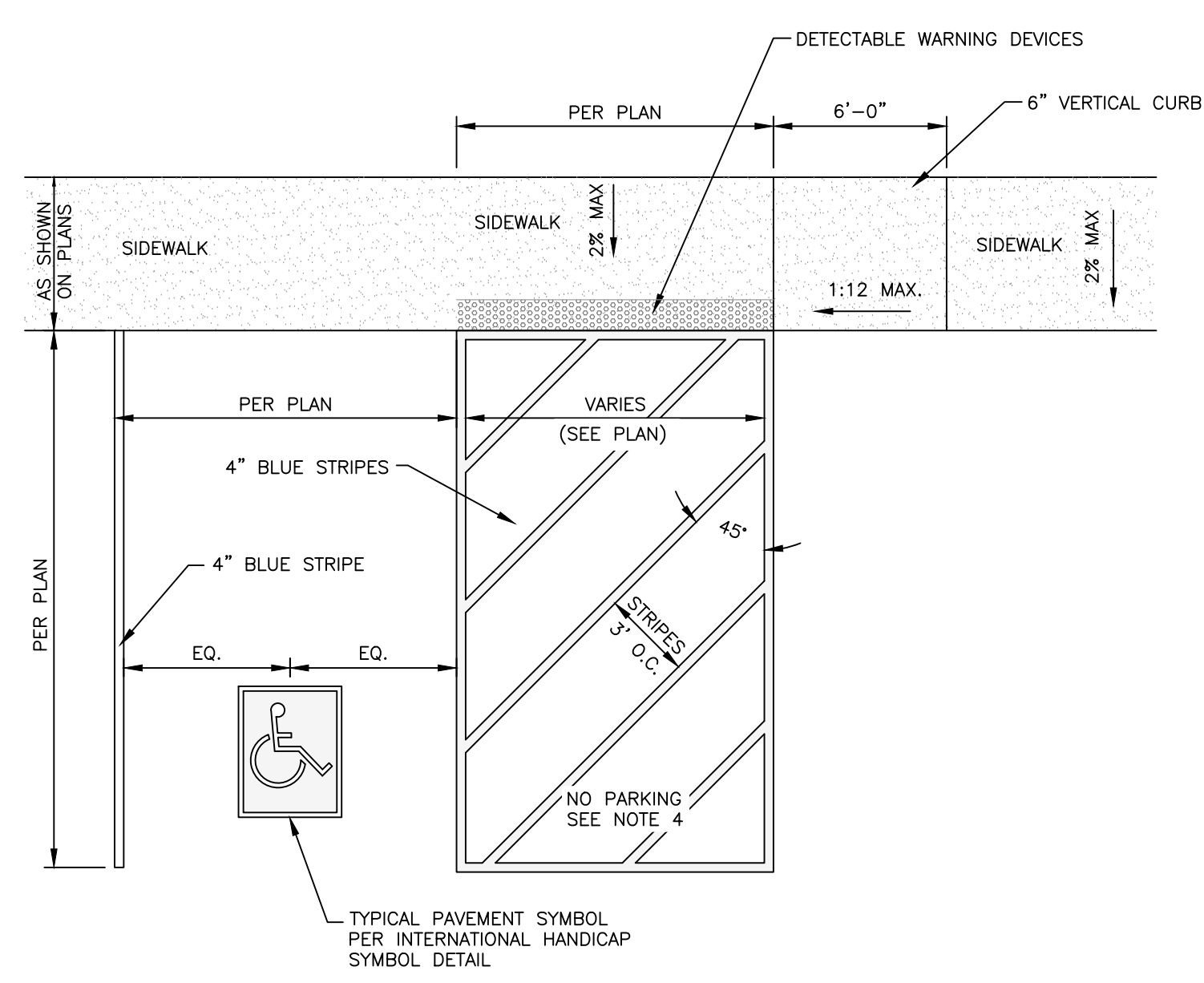

MP DESIGN GROUP
 ARCHITECTURE + ENGINEERING
 "Designed to Build"
 918 Howard Ave Suite F
 Biloxi, Mississippi 39530
 P: 228.388.1950
 www.mpdesigngroup.us

David J. Machado, PE
 Brad P. Patano, PE
 Gerrod W. Kilpatrick, PE
 Bradford A. Jones, AIA
 Fernanda A. Silva, AIA

PLANS WITHOUT REGISTERED ENGINEER/ARCHITECT STAMP AND SIGNATURE ARE CONSIDERED "NOT FOR CONSTRUCTION" AND SHALL NOT BE USED IN ANY MANNER FOR CONSTRUCTION OR PERMITTING OF SAID PROJECT.

CITY OF DIAMONDHEAD
 TWIN LAKE FISHING PIER AND TRAIL
 DIAMONDHEAD DRIVE WEST
 DIAMONDHEAD, MS 39525

SCALE: AS INDICATED
 PROJECT NO: 0275.20.004
 DRAWN BY: JGP
 CHECKED BY: GWK

CIVIL SITE DETAILS

NO.	DATE	REVISION / SUBMITTAL
REV A	08.12.22	OWNER REVIEW SET

C620

VERIFY SCALES
 BAR IS ONE INCH ON ORIGINAL DRAWING
 IF NOT ONE INCH ON THIS SHEET, ADJUST SCALES ACCORDINGLY

THE ORIGINAL SIGNED, DATED AND SEALED ENGINEERING PLANS ARE THE OFFICIAL DOCUMENTS SUBMITTED TO THE APPROVING AUTHORITY FOR THESE PLANS. CONTRACTOR / SUBCONTRACTOR / AND/OR OWNER SHALL CONSULT ENGINEERED PLANS TO VERIFY ANY CONDITIONS OR RESTRICTIONS THAT MAY HAVE BEEN REQUIRED BY THE APPROVING AUTHORITY OR APPROVED BY THE REGISTERED ENGINEER OF RECORD. IF DISCREPANCIES OCCUR, THE ORIGINAL SIGNED, DATED AND SEALED ENGINEERING PLAN SET SHALL OVERRIDE ANY OTHER PLANS, THE DRAWINGS, DETAILS, AND NOTES THAT APPEAR ON THIS SHEET ARE COPYRIGHTED BY MACHADO | PATANO, PLLC, AND CLAIM ALL RIGHTS OF THE COPYRIGHT LAWS. © COPYRIGHTED MATERIAL

H2O Fido™ EcoPlay Splash Pad Activator - Timer

We created our Eco-Play for small splash pads on a budget. This battery powered bollard requires no electricity and will start your splash water with the touch of a button. Water automatically stops after the amount of time you have selected from 1 – 10 minutes. Eco-Play simply starts and stops the water supply. This system does not sequence sprays. Balancing valves to adjust individual spray volume are supplied by your installer or can be ordered from H2O Fido. Battery cycle is rated for 5000+ activations.

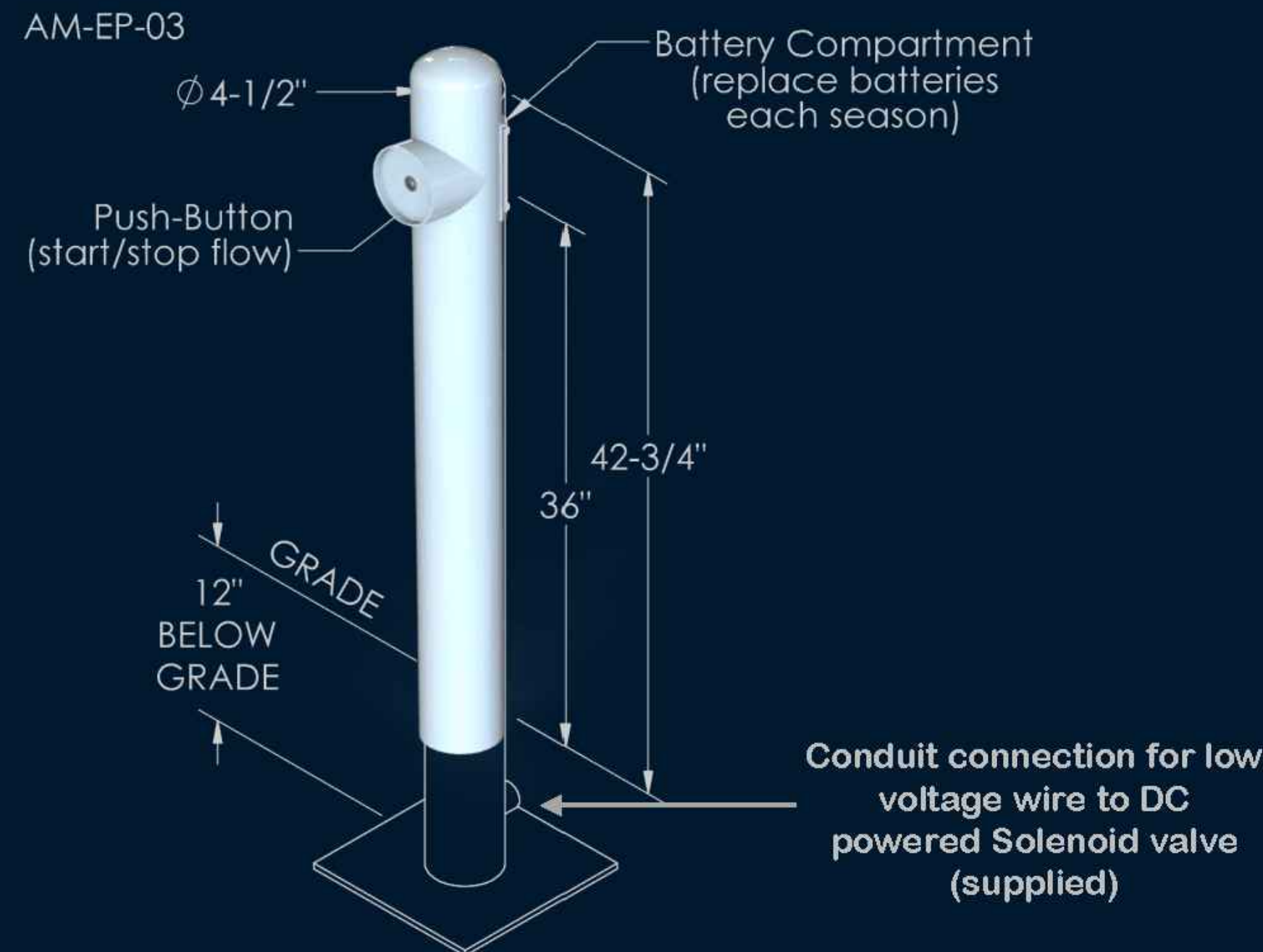

- ✓ No Electrician required
- ✓ Easy to Install
- ✓ Push Button to Start Splash Pad
- ✓ Adjustable auto turn off 1 – 10 minutes

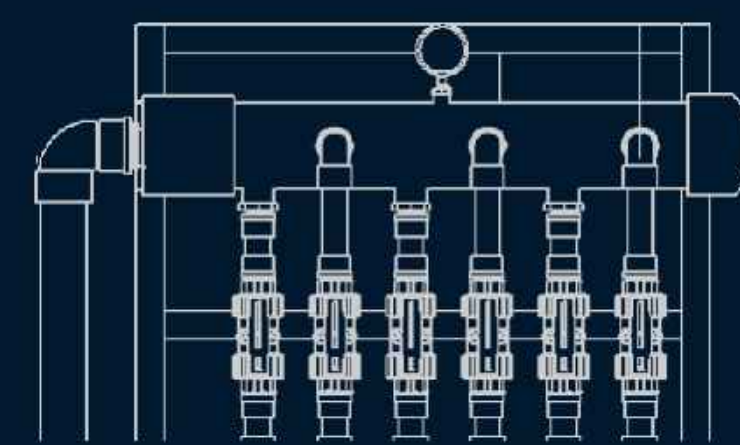

Optional balancing manifold for manually adjusting sprays feature available



Copyright © 2017 Aqua Design Solutions, Inc. – Reg. D.B.A. H2O Fido

H2OFido.com
 2002 Commerce Drive North
 Peachtree City, GA 30269
 (877)790-FIDO

FSF-FH-25 Mist Hydrant

FIDO-friendly FEATURE

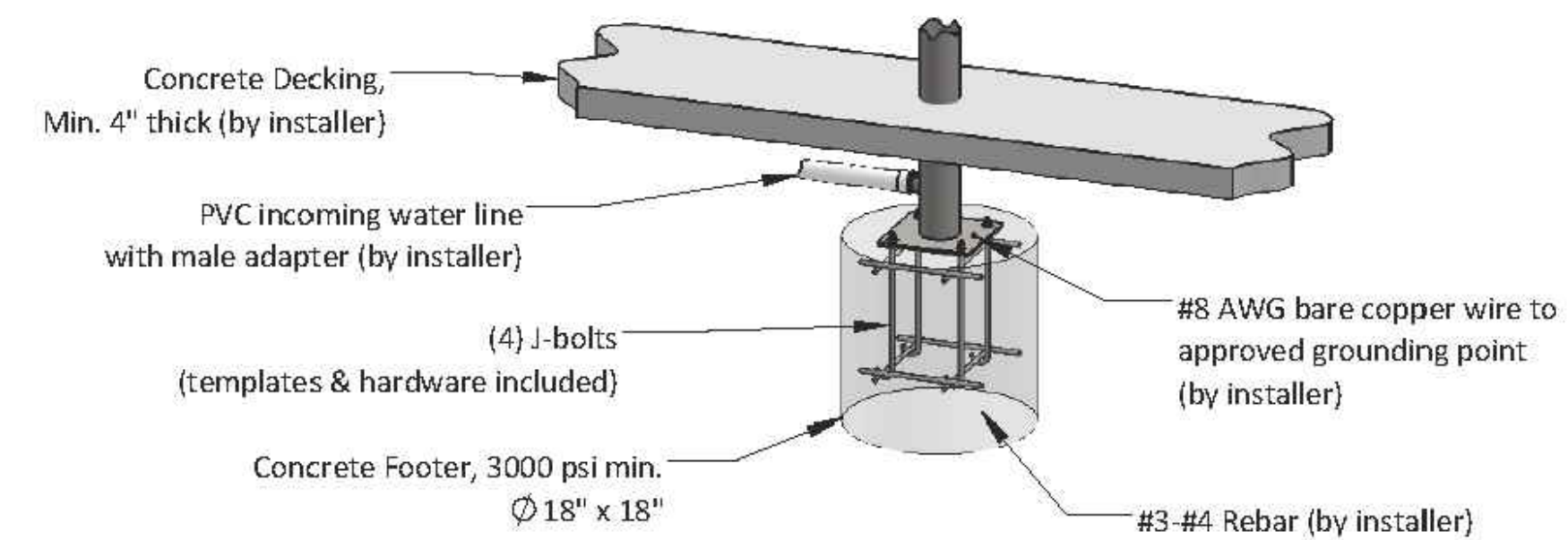
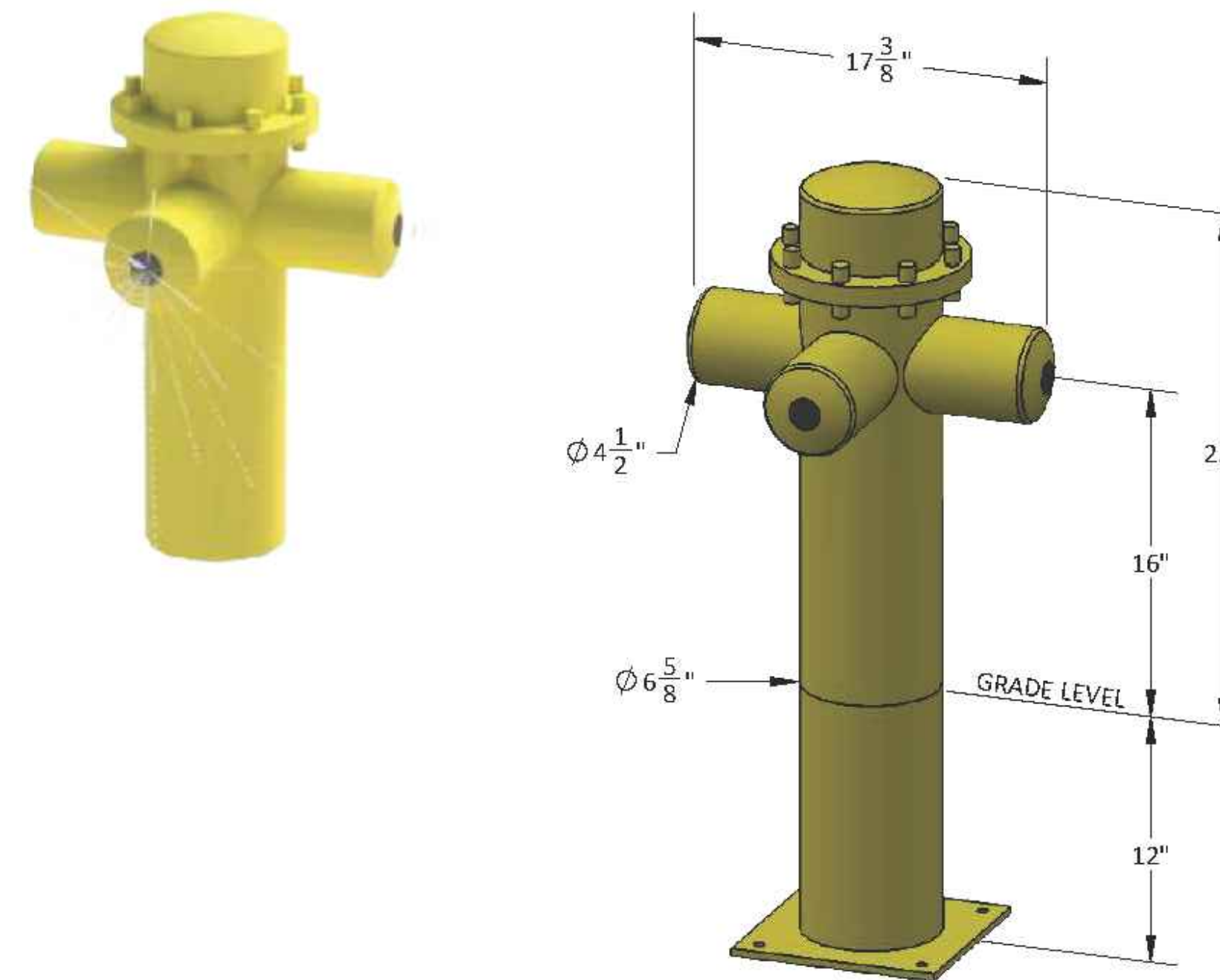

Model	Weight (lbs)	Materials	Nozzles	Finish	Flow	Below Grade Connections
FSF-FH-01	60	Baseplate: 3/8" A304 SS Body: A304 SS Single Body Welded	(3) Brass (standard unless spec'd otherwise)	Dupont Industrial Power Coating (color per choice)	1.5-6 gpm	Plumbing - 3/4" F-NPT Grounding - 1/4-20 S.S. stud



H2OFido.com • Atlanta (770)703-7251 • National (877)790-3436
 © 2016 H2O Fido

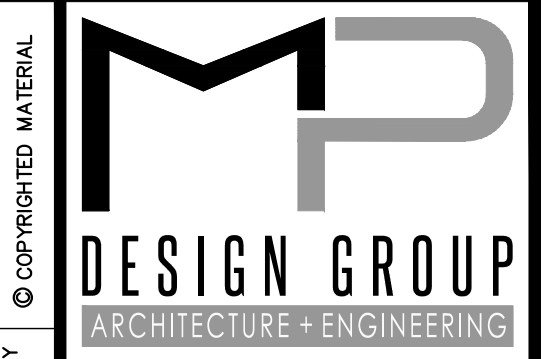

"Designed to Build"
 918 Howard Ave Suite F
 Biloxi, Mississippi 39530
 P: 228.388.1950
 www.mpdesigngroup.us

David J. Machado, PE
 Brad P. Patano, PE
 Gerrod W. Kilpatrick, PE
 Bradford A. Jones, AIA
 Fernanda A. Silva, AIA

PLANS WITHOUT REGISTERED ENGINEER/ARCHITECT STAMP AND SIGNATURE ARE CONSIDERED "NOT FOR CONSTRUCTION" AND SHALL NOT BE USED IN ANY MANNER FOR CONSTRUCTION OR PERMITTING OF SAID PROJECT.

CITY OF DIAMONDHEAD
 TWIN LAKE FISHING PIER AND TRAIL
 DIAMONDHEAD DRIVE WEST
 DIAMONDHEAD, MS 39525

SCALE: AS INDICATED
 PROJECT NO: 0275.20.004
 DRAWN BY: JGP
 CHECKED BY: GWK

CIVIL SITE DETAILS

NO.	DATE	REVISION / SUBMITTAL
REV A	08.12.22	OWNER REVIEW SET

C621

VERIFY SCALES
 BAR IS ONE INCH ON ORIGINAL DRAWING
 IF NOT ONE INCH ON THIS SHEET, ADJUST SCALES ACCORDINGLY

PRINTED: 8/12/2022 2:59 PM BY: Jason Polite LAST SAVED: 8/12/2022 2:53 PM BY: Jpolite
 m:\0275_city of diamondhead\0275.20.004_twin lakes fishing pier & trail\02-civil\03-production drawings\twin lakes site plan.dwg

PRINTED: 8/12/2022 2:59 PM BY: Jason Polite LAST SAVED: 8/12/2022 2:53 PM BY: Jpolite
 m:\0275_city of diamondhead\0275.20.004_twin lakes fishing pier & trail\02-civil\03-production drawings\twin lakes site plan.dwg

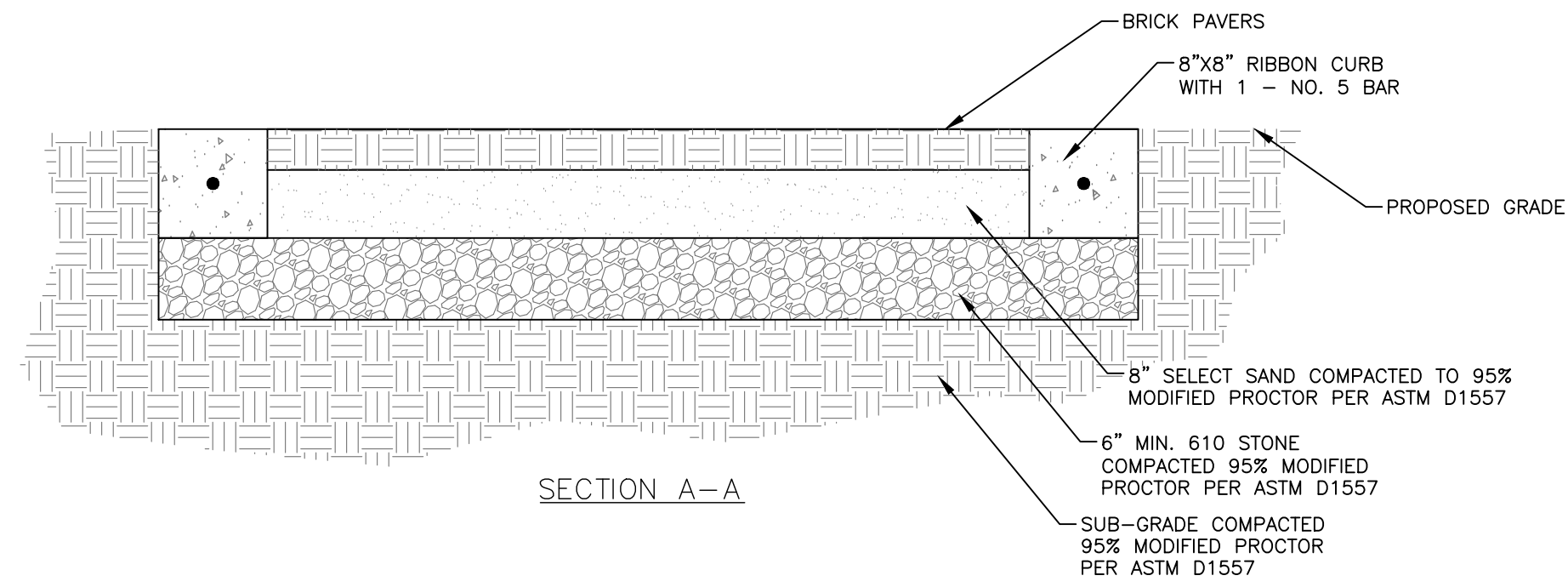
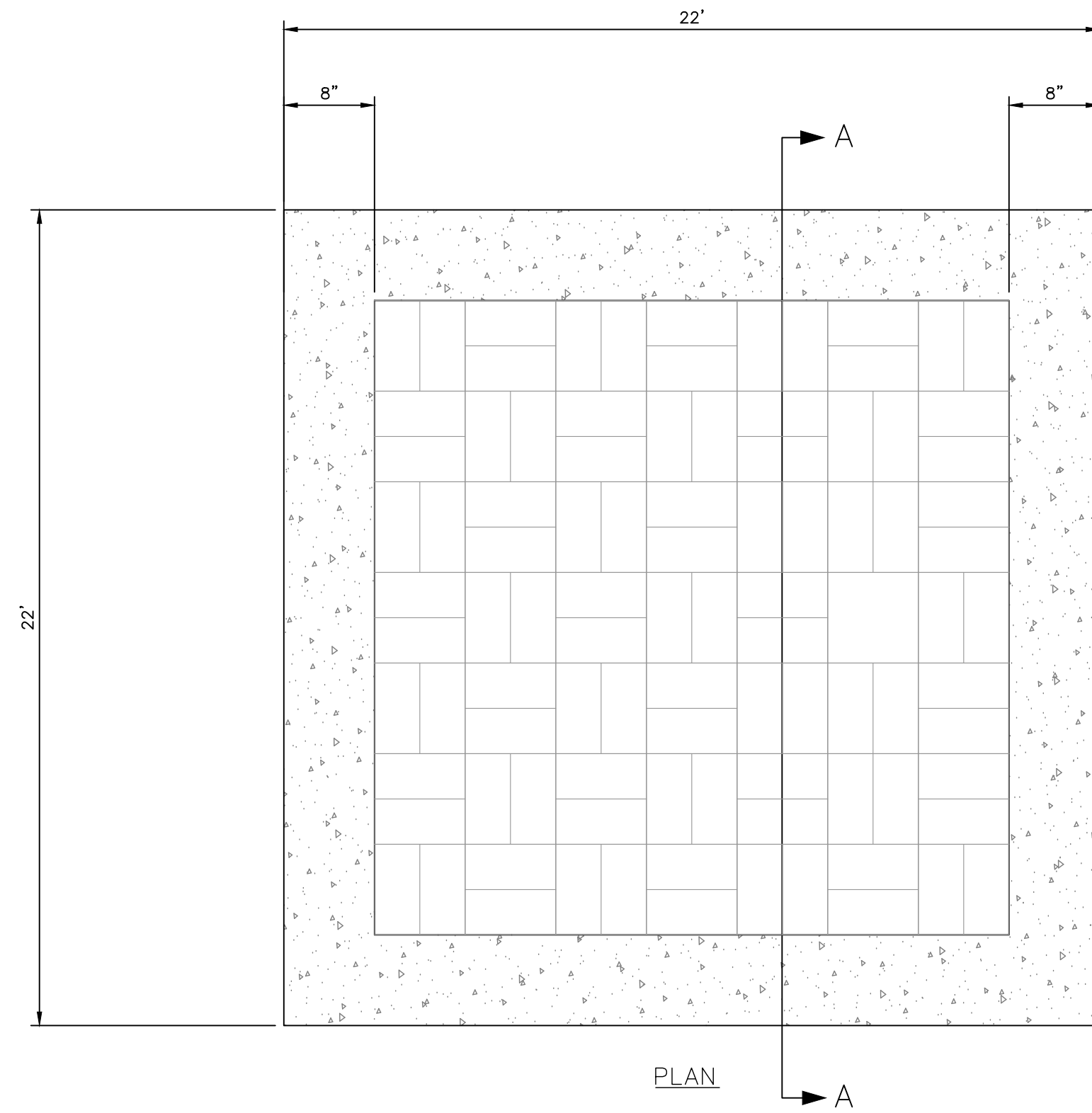

1 ALTERNATE NO.1 DETAILS

NOT TO SCALE

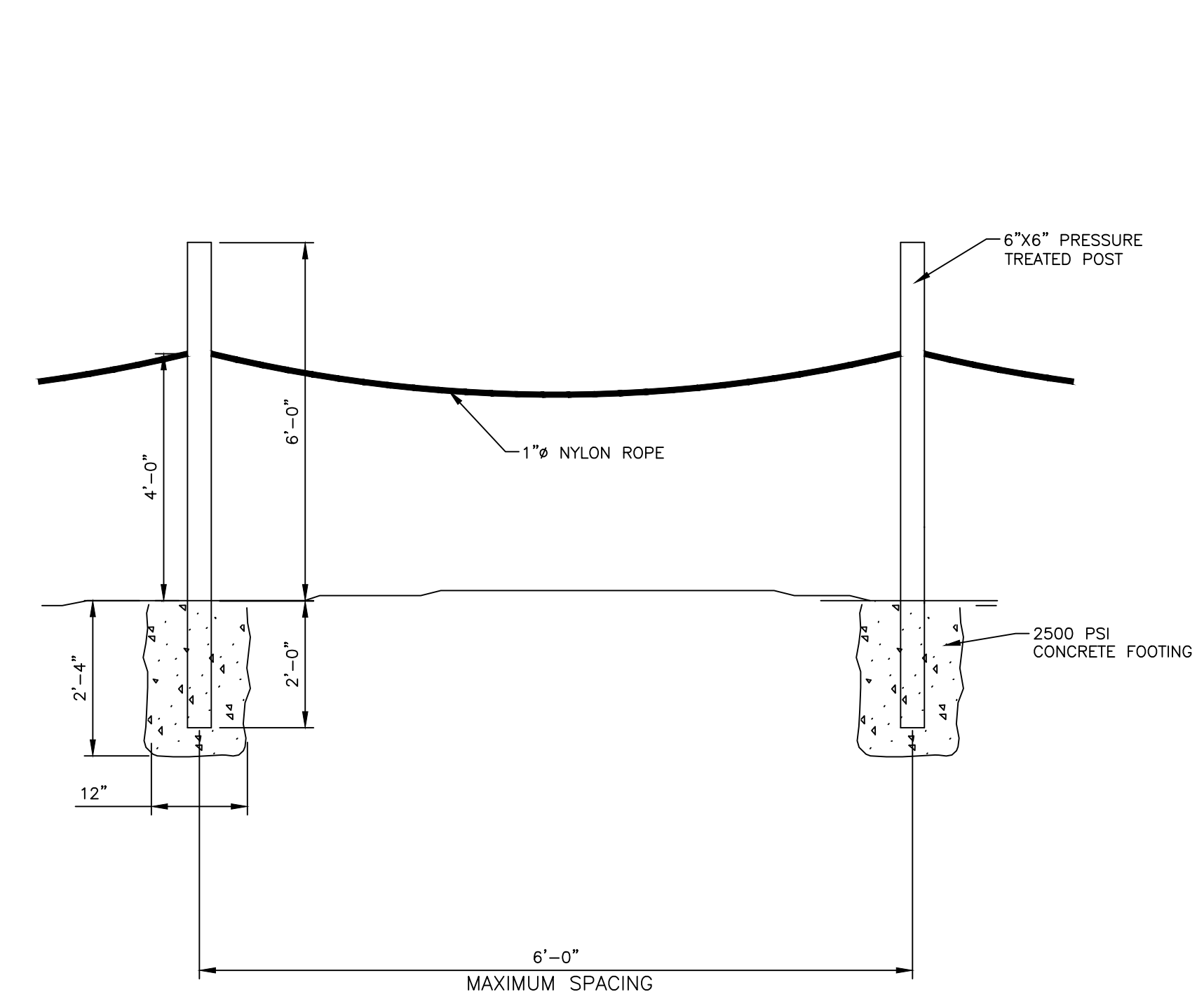

2 WOODEN POST BARRIER DETAIL

NOT TO SCALE

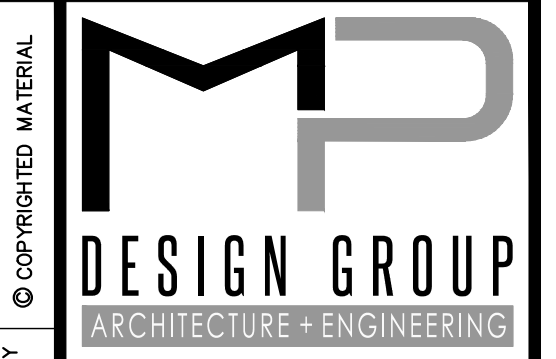

"Designed to Build"
 918 Howard Ave Suite F
 Biloxi, Mississippi 39530
 P: 228.388.1950
 www.mpdesigngroup.us

David J. Machado, PE
 Brad P. Patano, PE
 Gerrod W. Kilpatrick, PE
 Bradford A. Jones, AIA
 Fernanda A. Silva, AIA

PLANS WITHOUT REGISTERED ENGINEER/ARCHITECT STAMP AND SIGNATURE ARE CONSIDERED "NOT FOR CONSTRUCTION" AND SHALL NOT BE USED IN ANY MANNER FOR CONSTRUCTION OR PERMITTING OF SAID PROJECT.

CITY OF DIAMONDHEAD
 TWIN LAKE FISHING PIER AND TRAIL
 DIAMONDHEAD DRIVE WEST
 DIAMONDHEAD, MS 39525

SCALE: AS INDICATED
 PROJECT NO: 0275.20.004
 DRAWN BY: JGP
 CHECKED BY: GWK

CIVIL SITE DETAILS

NO.	DATE	REVISION / SUBMITTAL
REV A	08.12.22	OWNER REVIEW SET

C622

VERIFY SCALES
 BAR IS ONE INCH ON ORIGINAL DRAWING
 IF NOT ONE INCH ON THIS SHEET, ADJUST SCALES ACCORDINGLY

THE ORIGINAL SIGNED, DATED AND SEALED ENGINEERING PLANS ARE THE OFFICIAL DOCUMENTS SUBMITTED TO THE APPROVING AUTHORITY FOR THESE PLANS. CONTRACTOR / SUBCONTRACTOR / AND/OR OWNER SHALL CONSULT ENGINEER PLANS TO VERIFY ANY CONDITIONS OR RESTRICTIONS THAT MAY HAVE BEEN REQUIRED BY THE APPROVING AUTHORITY OR APPROVED BY THE REGISTERED ENGINEER OF RECORD. IF DISCREPANCIES OCCUR, THE ORIGINAL SIGNED, DATED AND SEALED ENGINEER PLAN SET SHALL OVERRIDE ANY OTHER PLANS. THE DRAWINGS, DETAILS, AND NOTES THAT APPEAR ON THIS SHEET ARE COPYRIGHTED BY MACHADO | PATANO, PLLC, AND CLAIM ALL RIGHTS OF THE COPYRIGHT LAWS. © COPYRIGHTED MATERIAL

PRINTED: 8/12/2022 2:59 PM BY: Jason Polite LAST SAVED: 8/12/2022 2:53 PM BY: Jpolite
 m:\0275_city of diamondhead\0275.20.004_twin lakes fishing pier & trail\02-civil\03-production drawings\twin lakes site plan.dwg

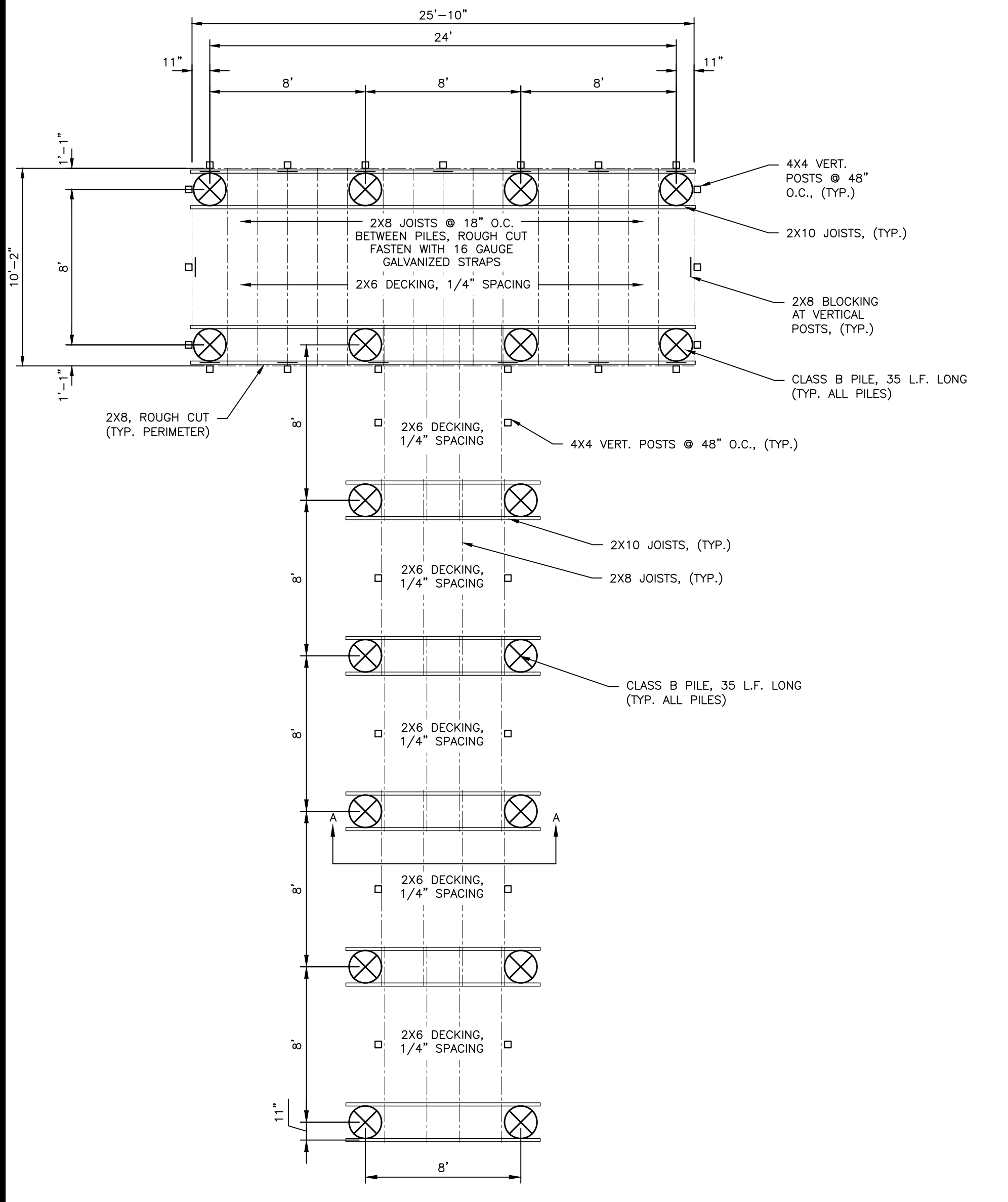

1 PIER LAYOUT DETAIL

NOT TO SCALE

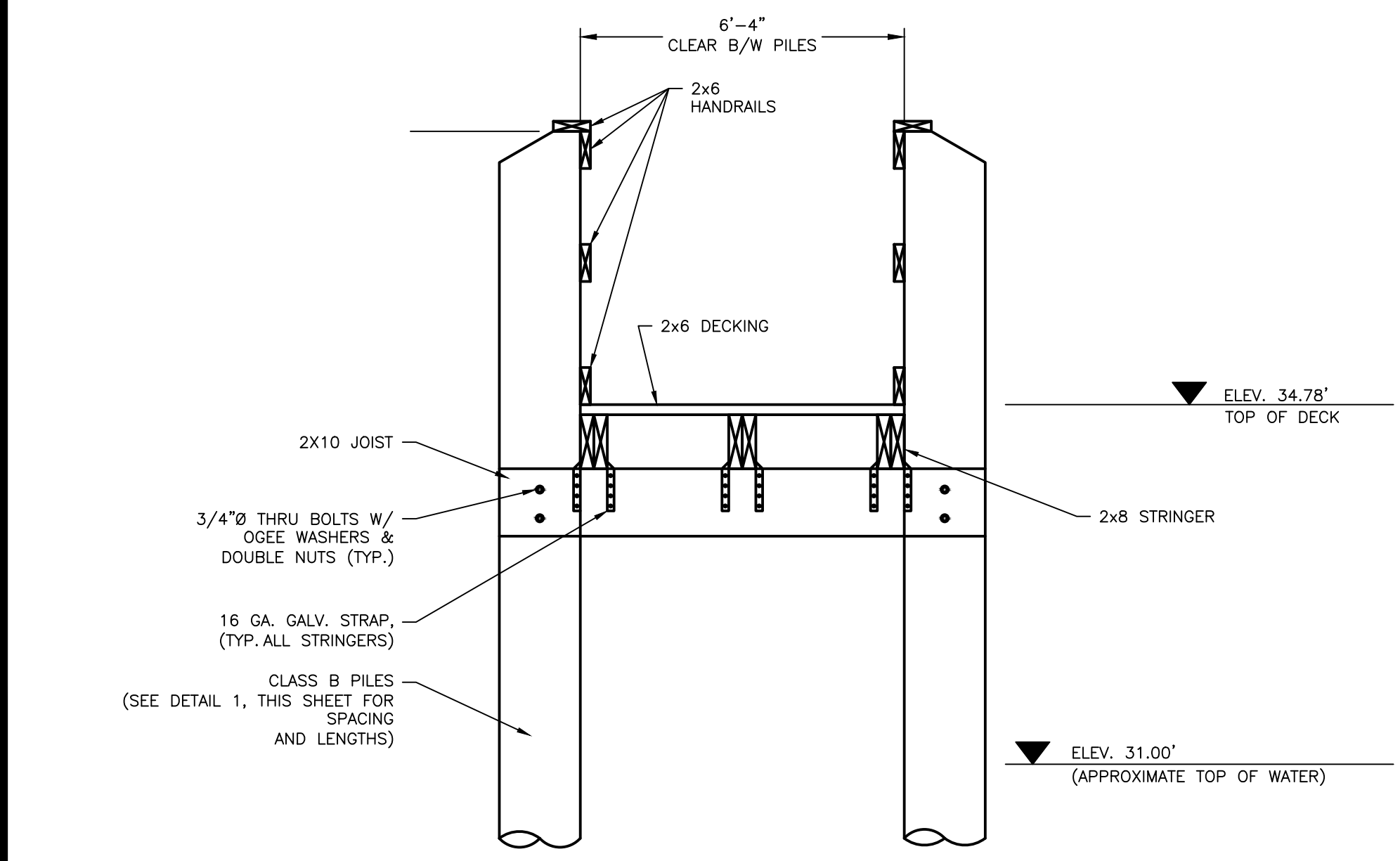

4 PIER SECTION A-A DETAIL

NOT TO SCALE

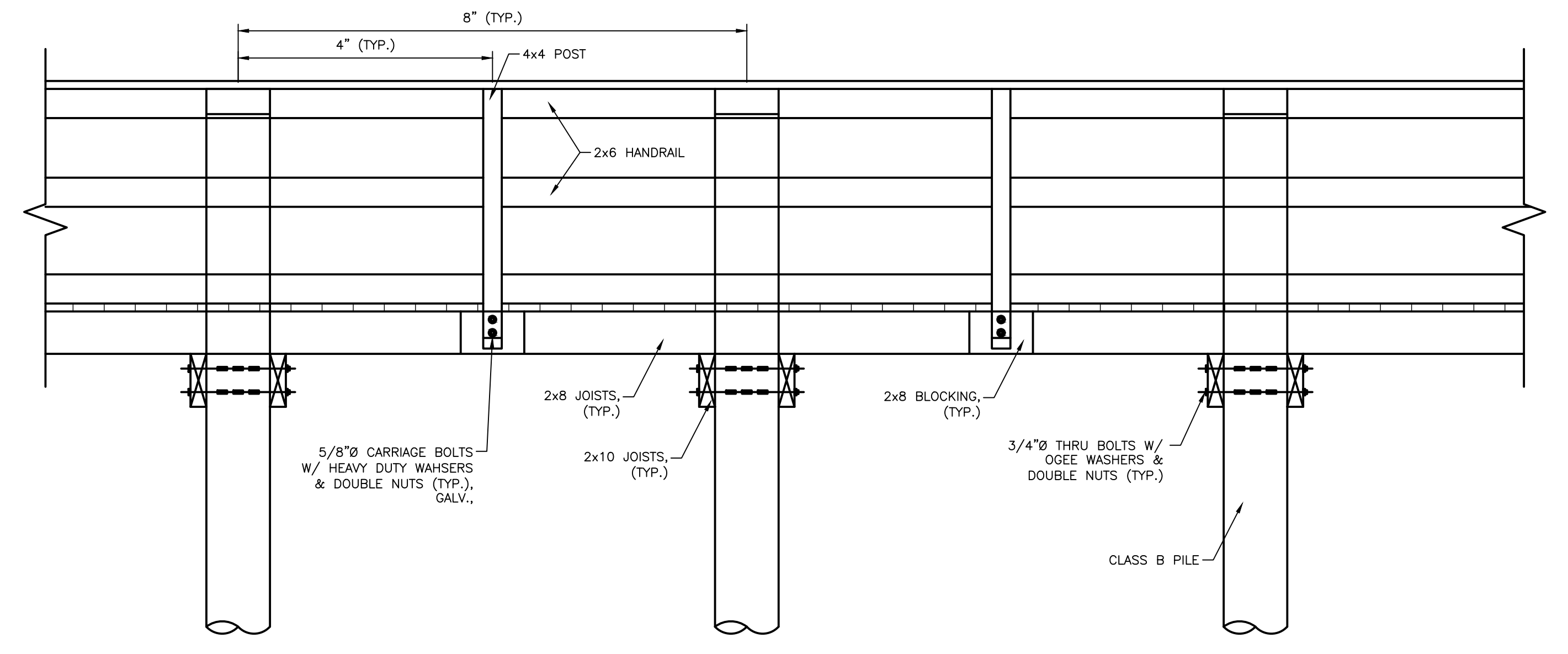

2 PIER LAYOUT DETAIL

NOT TO SCALE

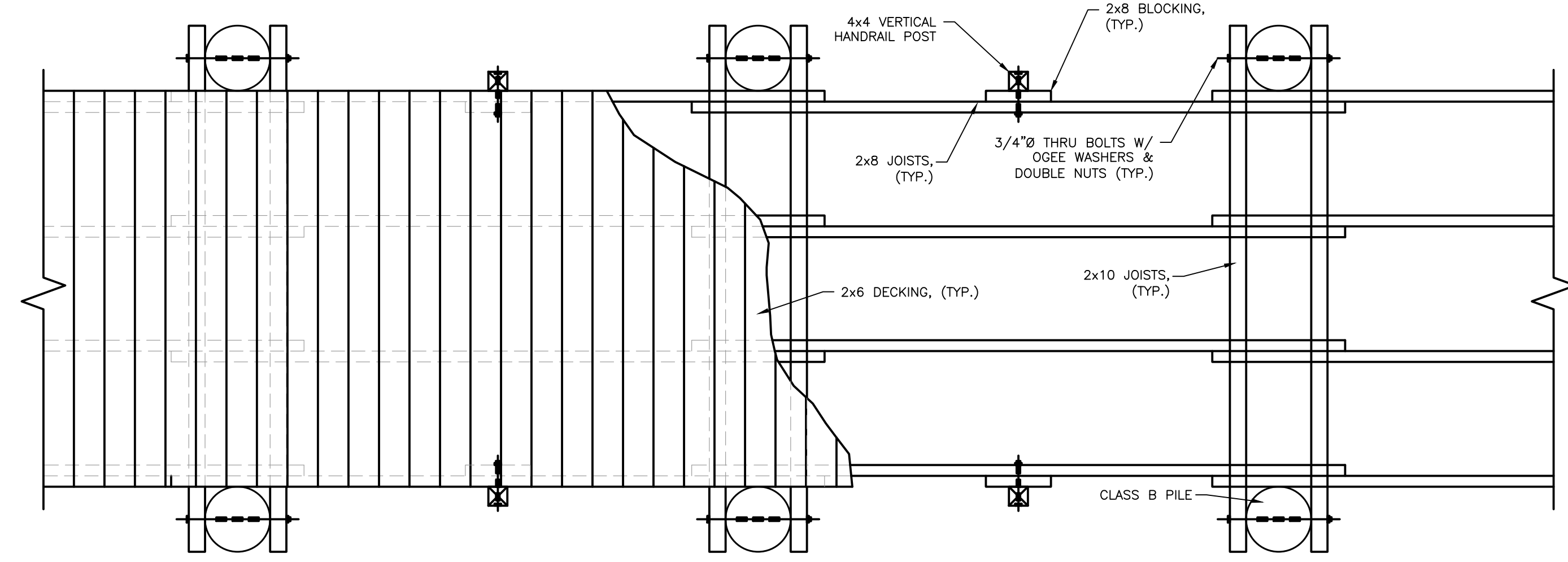

3 PIER LAYOUT DETAIL

NOT TO SCALE

PLANS WITHOUT REGISTERED ENGINEER/ARCHITECT STAMP AND SIGNATURE ARE CONSIDERED "NOT FOR CONSTRUCTION" AND SHALL NOT BE USED IN ANY MANNER FOR CONSTRUCTION OR PERMITTING OF SAID PROJECT.

CITY OF DIAMONDHEAD
TWIN LAKE FISHING PIER AND TRAIL
 DIAMONDHEAD DRIVE WEST
 DIAMONDHEAD, MS 39525

SCALE: AS INDICATED
 PROJECT NO: 0275.20.004
 DRAWN BY: JGP
 CHECKED BY: GWK

PIER DETAILS

NO.	DATE	REVISION / SUBMITTAL
REV A	08.12.22	OWNER REVIEW SET

C623

VERIFY SCALES
 BAR IS ONE INCH ON ORIGINAL DRAWING
 IF NOT ONE INCH ON THIS SHEET, ADJUST SCALES ACCORDINGLY

THE ORIGINAL, SIGNED, DATED AND SEALED ENGINEERING PLANS ARE THE OFFICIAL DOCUMENTS SUBMITTED TO THE APPROVING AUTHORITY FOR THESE PLANS. CONTRACTOR / SUBCONTRACTOR / AND/OR OWNER SHALL CONSULT ENGINEERED PLANS TO VERIFY ANY CONDITIONS OR RESTRICTIONS THAT MAY HAVE BEEN REQUIRED BY THE APPROVING AUTHORITY OR APPROVED BY THE REGISTERED ENGINEER OF RECORD. IF DISCREPANCIES OCCUR, THE ORIGINAL, SIGNED, DATED AND SEALED ENGINEERED PLAN SET SHALL OVERRIDE ANY OTHER PLANS. THE DRAWINGS, DETAILS, AND NOTES THAT APPEAR ON THIS SHEET ARE COPYRIGHTED BY MACHADO | PATANO, PLLC, AND CLAIM ALL RIGHTS OF THE COPYRIGHT LAWS. © COPYRIGHTED MATERIAL

PRINTED: 8/12/2022 2:59 PM BY: Jason Polite LAST SAVED: 8/12/2022 2:53 PM BY: Jpolite
 m:\0275_city of diamondhead\0275.20.004_twin lakes fishing pier & trail\02-civil\03-production drawings\twin lakes site plan.dwg

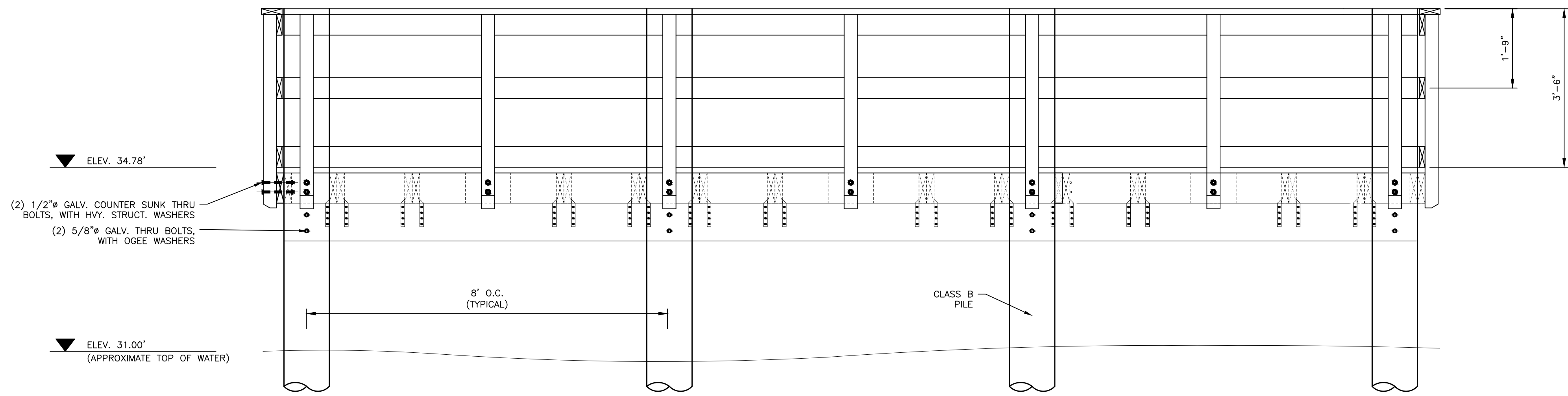

1 PIER WEST ELEVATION

NOT TO SCALE

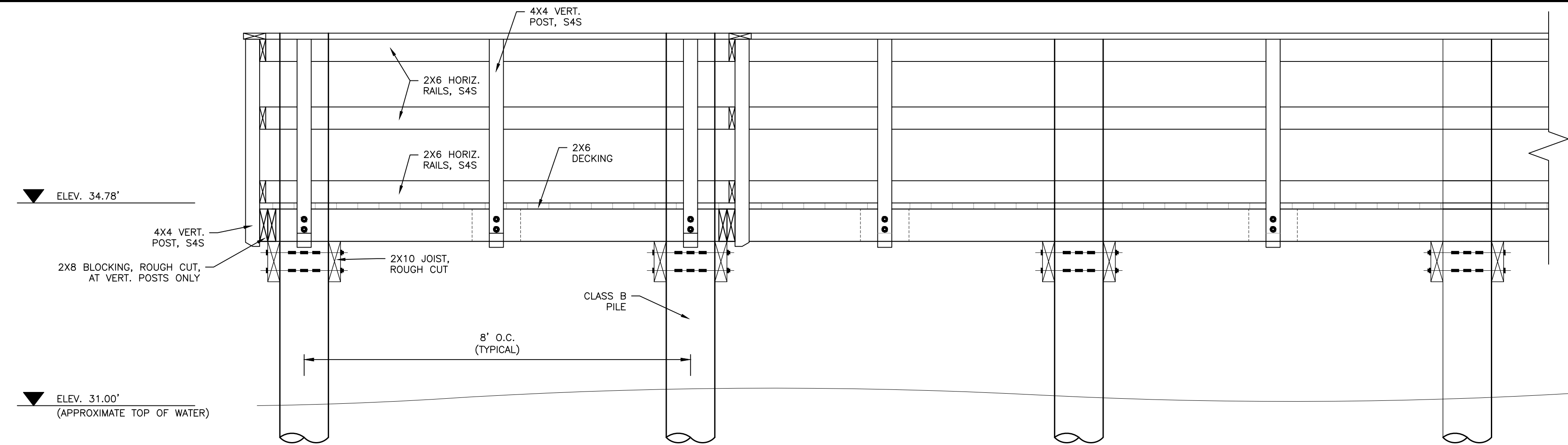

2 PIER SOUTH ELEVATION

NOT TO SCALE

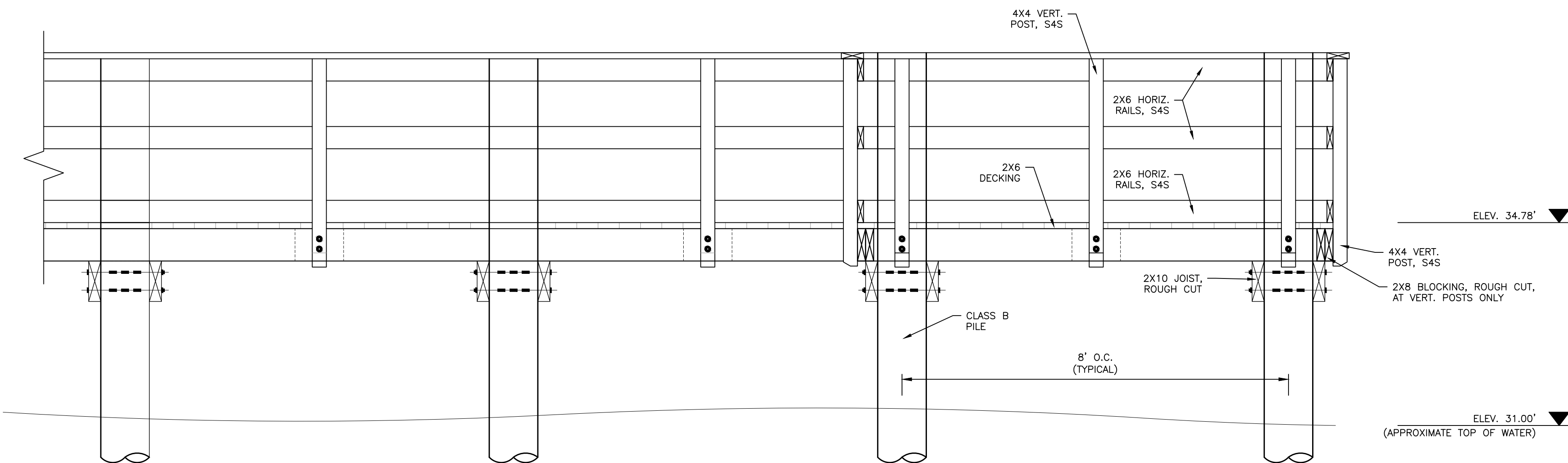

3 PIER NORTH ELEVATION

NOT TO SCALE

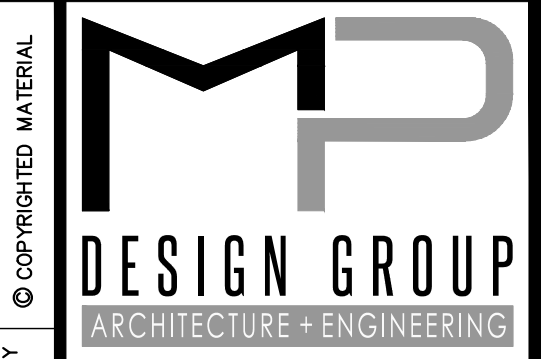

"Designed to Build"
 918 Howard Ave Suite F
 Biloxi, Mississippi 39530
 P: 228.388.1950
 www.mpdesigngroup.us

David J. Machado, PE
 Brad P. Patano, PE
 Gerrod W. Kilpatrick, PE
 Bradford A. Jones, AIA
 Fernanda A. Silva, AIA

PLANS WITHOUT REGISTERED ENGINEER/ARCHITECT STAMP AND SIGNATURE ARE CONSIDERED "NOT FOR CONSTRUCTION" AND SHALL NOT BE USED IN ANY MANNER FOR CONSTRUCTION OR PERMITTING OF SAID PROJECT.

CITY OF DIAMONDHEAD
 TWIN LAKE FISHING PIER AND TRAIL
 DIAMONDHEAD DRIVE WEST
 DIAMONDHEAD, MS 39525

SCALE: AS INDICATED
 PROJECT NO: 0275.20.004
 DRAWN BY: JGP
 CHECKED BY: GWK

PIER DETAILS

NO.	DATE	REVISION / SUBMITTAL
REV A	08.12.22	OWNER REVIEW SET

C624

VERIFY SCALES
 BAR IS ONE INCH ON ORIGINAL DRAWING
 IF NOT ONE INCH ON THIS SHEET, ADJUST SCALES ACCORDINGLY

THE ORIGINAL SIGNED, DATED AND SEALED ENGINEERING PLANS ARE THE OFFICIAL DOCUMENTS SUBMITTED TO THE APPROVING AUTHORITY FOR THESE PLANS. CONTRACTOR / SUBCONTRACTOR / AND/OR OWNER SHALL CONSULT ENGINEERED PLANS TO VERIFY ANY CONDITIONS OR RESTRICTIONS THAT MAY HAVE BEEN REQUIRED BY THE APPROVING AUTHORITY OR APPROVED BY THE REGISTERED ENGINEER OF RECORD. IF DISCREPANCIES OCCUR, THE ORIGINAL SIGNED, DATED AND SEALED ENGINEERED PLAN SET SHALL OVERRIDE ANY OTHER PLANS. THE DRAWINGS, DETAILS, AND NOTES THAT APPEAR ON THIS SHEET ARE COPYRIGHTED BY MACHADO | PATANO, PLLC, AND CLAIM ALL RIGHTS OF THE COPYRIGHT LAWS. © COPYRIGHTED MATERIAL

PRINTED: 8/12/2022 2:59 PM BY: Jason Polite LAST SAVED: 8/12/2022 2:53 PM BY: Jpolite
 m:\0275_city of diamondhead\0275.20.004_twin lakes fishing pier & trail\02-civil\03-production drawings\twin lakes site plan.dwg

GENERAL NOTES

1. FLARED END SECTIONS ARE NOT TO BE USED INSIDE THE CLEAR ZONE.
2. UNLESS OTHERWISE DESIGNATED, EITHER TYPE I OR TYPE II MAY BE USED, PROVIDED THE SELECTED TYPE IS COMPATIBLE WITH THE CONFIGURATION OF THE PIPE TO WHICH IT IS TO BE ATTACHED.
3. ALL SIZES OF TYPE I AND TYPE II FLARED END SECTIONS FOR CONCRETE ARCH PIPE MAY BE FURNISHED WITH EITHER BELL AND SPIGOT OR TONGUE AND GROOVE ENDS.
4. REINFORCEMENT (SINGLE LINE) FOR FLARED END SECTION SHALL CONFORM TO REQUIREMENTS OF AASHTO M 206 FOR CLASS II ARCH PIPE.
5. TOE WALL REQUIRED ON ALL DOWNSTREAM FLARED END SECTIONS. TOE WALL AT UPSTREAM END WILL BE CONSTRUCTED WHERE DIRECTED BY THE ENGINEER. TO BE PAID FOR AS CLASS "B" STRUCTURAL CONCRETE-MINOR STRUCTURES.
6. FLARED END SECTIONS MUST MEET THE REQUIREMENTS FOR ARCH PIPE OF EITHER AASHTO M 206 OR ASTM C 506.

TABLE OF QUANTITIES

TOE WALL CONC. QUANTITY (yd ³)
0.063
0.083
0.102
0.123
0.134
0.145
0.156
0.167
0.207

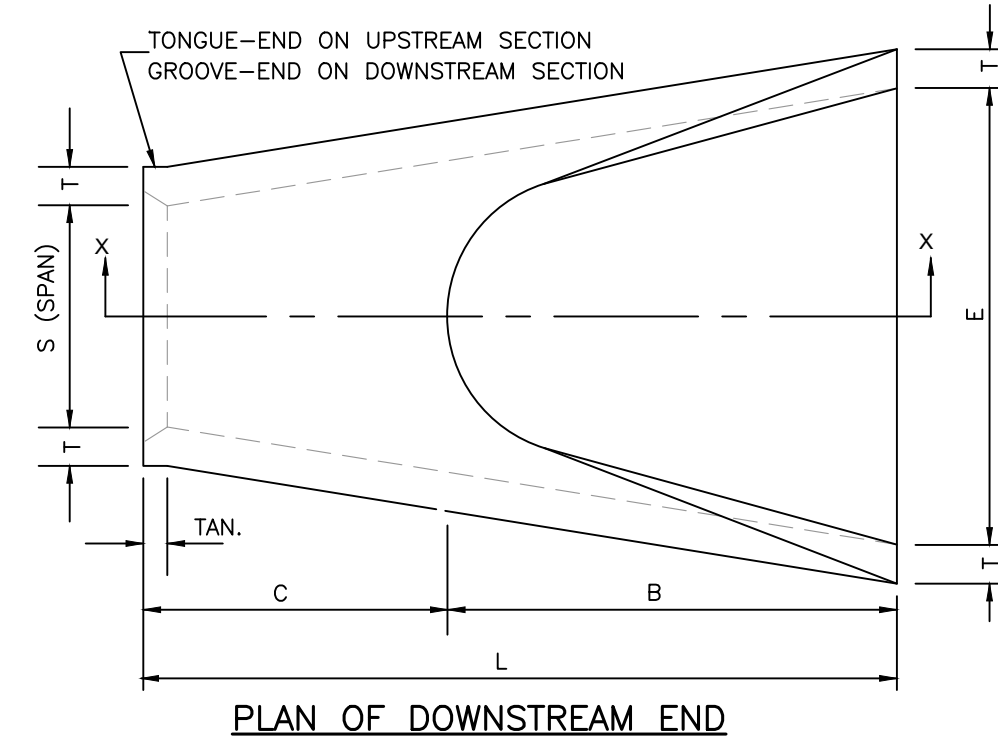

NOTE
 BELL-END ON DOWNSTREAM SECTION
 SPIGOT-END ON UPSTREAM SECTION.

TABLE OF DIMENSIONS
 FLARED END SECTION FOR CONCRETE ARCH PIPE

EQUIV. SIZE	R	S	T	H:V	A	B	C	E	L
18"	1 3/4"	22"	2 1/2"	3:1	7"	2'-3"	3'-9"	3'-0"	6'-0"
24"	18"	28 1/2"	3"	3:1	8"	3'-3"	2'-9"	4'-0"	6'-0"
30"	22 1/2"	36 1/2"	3 1/2"	3:1	10"	4'-0"	2'-0"	5'-0"	6'-0"
36"	26 1/2"	43 1/2"	4"	3:1	10 3/8"	5'-0"	3'-0"	6'-0"	8'-0"
42"	31 1/8"	51 1/2"	4 1/2"	3:1	1'-3 3/8"	5'-0"	3'-0"	6'-6"	8'-0"
48"	36"	58 1/2"	5"	3:1	1'-9"	5'-0"	3'-0"	7'-0"	8'-0"
54"	40"	65"	5 1/2"	3:1	2'-1 1/2"	5'-0"	3'-0"	7'-6"	8'-0"
60"	45"	73"	6"	3:1	2'-2"	6'-3"	1'-9"	8'-0"	8'-0"
72"	54"	88"	7"	3:1	2'-11"	6'-6"	1'-10"	10'-0"	8'-4"

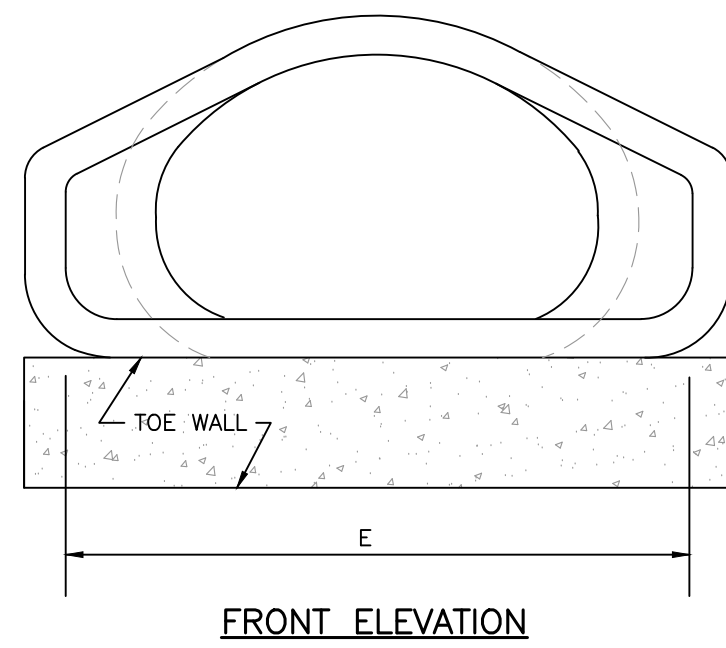
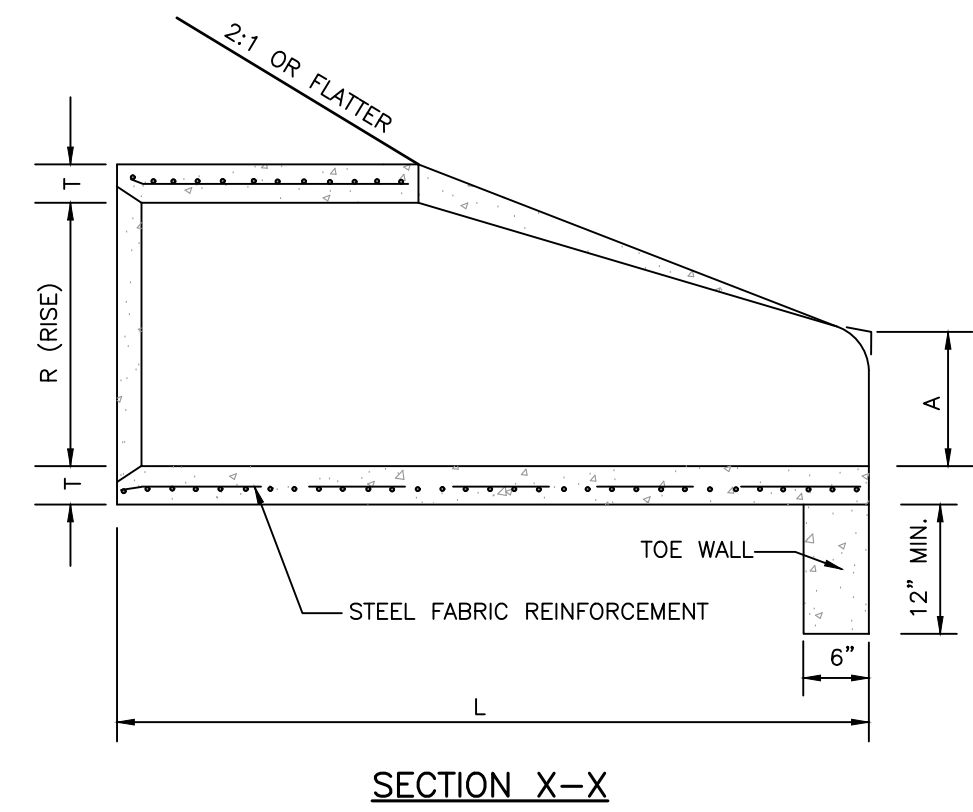

1 FLARED END SECTION (F.E.S.) FOR REINFORCED CONCRETE ARCH PIPE (RCAP)

NOT TO SCALE

RIP-RAP DETAIL NOTES

1. RIP-RAP IS REQUIRED AT ALL FLARED END SECTION AND HEADWALLS LOCATIONS
2. GEOTEXTILE FILTER FABRIC IS REQUIRED BETWEEN THE RIP-RAP AND SUB-GRADE.
3. IN A WELL-DEFINED CHANNELS, EXTEND THE RIP-RAP APRON UP THE CHANNEL BANKS ABOVE THE TAILWATER ELEVATION.

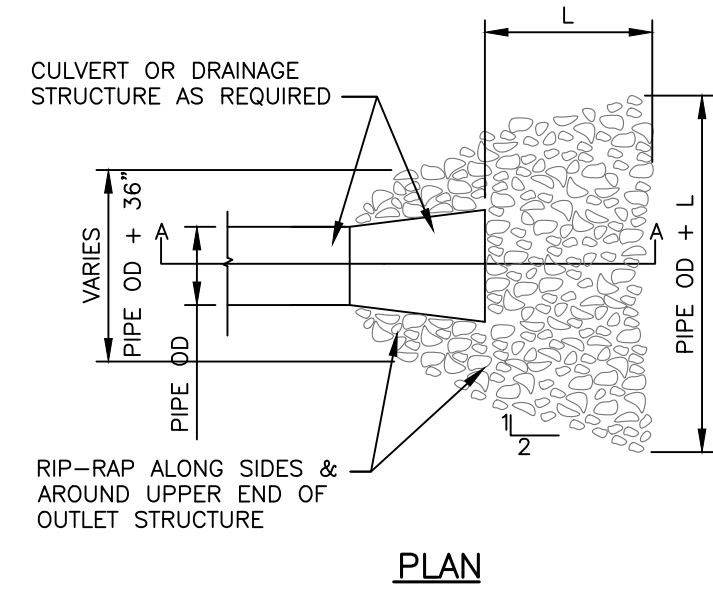

RIP-RAP LENGTH TABLE

PIPE DIA.	L (FT)
15"	5'
18"	8'
24"	10'
30"	12'
36"	14'
42"	16'
48"	18'
60"	20'
72"	22'

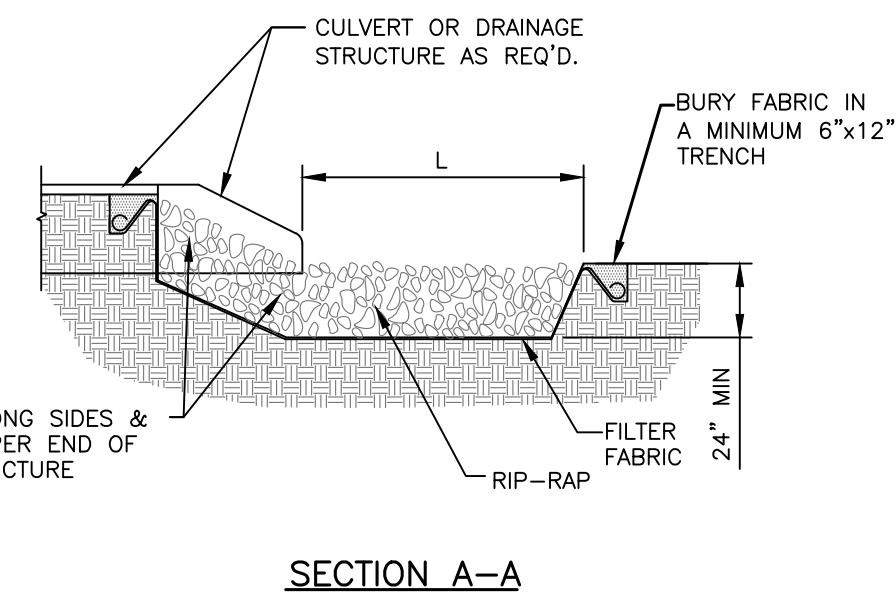

2 TYPICAL RIP-RAP OUTFALL DETAIL

NOT TO SCALE

3 DRAIN BASIN DETAIL

NOT TO SCALE

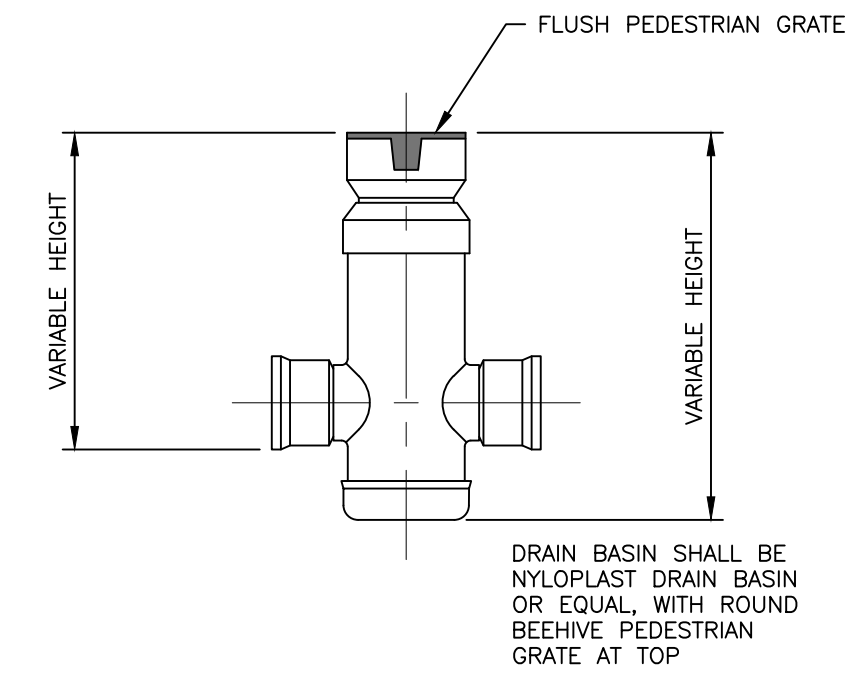

MP DESIGN GROUP
 ARCHITECTURE + ENGINEERING
 "Designed to Build"
 918 Howard Ave Suite F
 Biloxi, Mississippi 39530
 P: 228.388.1950
 www.mpdesigngroup.us

David J. Machado, PE
 Brad P. Patano, PE
 Gerrod W. Kilpatrick, PE
 Bradford A. Jones, AIA
 Fernanda A. Silva, AIA

PLANS WITHOUT REGISTERED ENGINEER/ARCHITECT STAMP AND SIGNATURE ARE CONSIDERED "NOT FOR CONSTRUCTION" AND SHALL NOT BE USED IN ANY MANNER FOR CONSTRUCTION OR PERMITTING OF SAID PROJECT.

CITY OF DIAMONDHEAD
TWIN LAKE FISHING PIER AND TRAIL
 DIAMONDHEAD DRIVE WEST
 DIAMONDHEAD, MS 39525

SCALE: AS INDICATED
 PROJECT NO: 0275.20.004
 DRAWN BY: JGP
 CHECKED BY: GWK

SITE GRADING AND DRAINAGE DETAILS

NO.	DATE	REVISION / SUBMITTAL
REV A	08.12.22	OWNER REVIEW SET

C640

VERIFY SCALES
 BAR IS ONE INCH ON ORIGINAL DRAWING
 IF NOT ONE INCH ON THIS SHEET, ADJUST SCALES ACCORDINGLY

THE ORIGINAL, SIGNED, DATED AND SEALED ENGINEERING PLANS ARE THE OFFICIAL DOCUMENTS SUBMITTED TO THE APPROVING AUTHORITY FOR THESE PLANS. CONTRACTOR / SUBCONTRACTOR / AND/OR OWNER SHALL CONSULT ENGINEERED PLANS TO VERIFY ANY CONDITIONS OR RESTRICTIONS THAT MAY HAVE BEEN REQUIRED BY THE APPROVING AUTHORITY OR APPROVED BY THE REGISTERED ENGINEER OF RECORD. IF DISCREPANCIES OCCUR, THE ORIGINAL, SIGNED, DATED AND SEALED ENGINEERED PLAN SET SHALL OVERRIDE ANY OTHER PLANS. THE DRAWINGS, DETAILS, AND NOTES THAT APPEAR ON THIS SHEET ARE COPYRIGHTED BY MACHADO | PATANO, PLLC, AND CLAIM ALL RIGHTS OF THE COPYRIGHT LAWS. © COPYRIGHTED MATERIAL

NO.	DATE	REVISION / SUBMITAL
REV A	08.12.22	OWNER REVIEW SET

THE ORIGINAL SIGNED, DATED AND SEALED ENGINEERING PLANS ARE THE OFFICIAL DOCUMENTS SUBMITTED TO THE APPROVING AUTHORITY FOR THESE PLANS. CONTRACTOR / SUBCONTRACTOR / AND/OR OWNER SHALL CONSULT ENGINEERED PLANS TO VERIFY ANY CONDITIONS OR RESTRICTIONS THAT MAY HAVE BEEN REQUIRED BY THE APPROVING AUTHORITY OR APPROVED BY THE REGISTERED ENGINEER OF RECORD. IF DISCREPANCIES OCCUR, THE ORIGINAL SIGNED, DATED AND SEALED ENGINEERING PLAN SET SHALL SUPERSEDE ANY OTHER PLANS. THE DRAWINGS, DETAILS, AND NOTES THAT APPEAR ON THIS SHEET ARE COPYRIGHTED BY MACHADO | PATANO, PLLC, AND CLAIM ALL RIGHTS OF THE COPYRIGHT LAWS. © COPYRIGHTED MATERIAL

WATER MAIN THRUST BLOCK NOTE

ALL FITTINGS SHALL BE COVERED WITH A GEOTEXTILE FABRIC PRIOR TO POURING CONCRETE THRUST BLOCKING

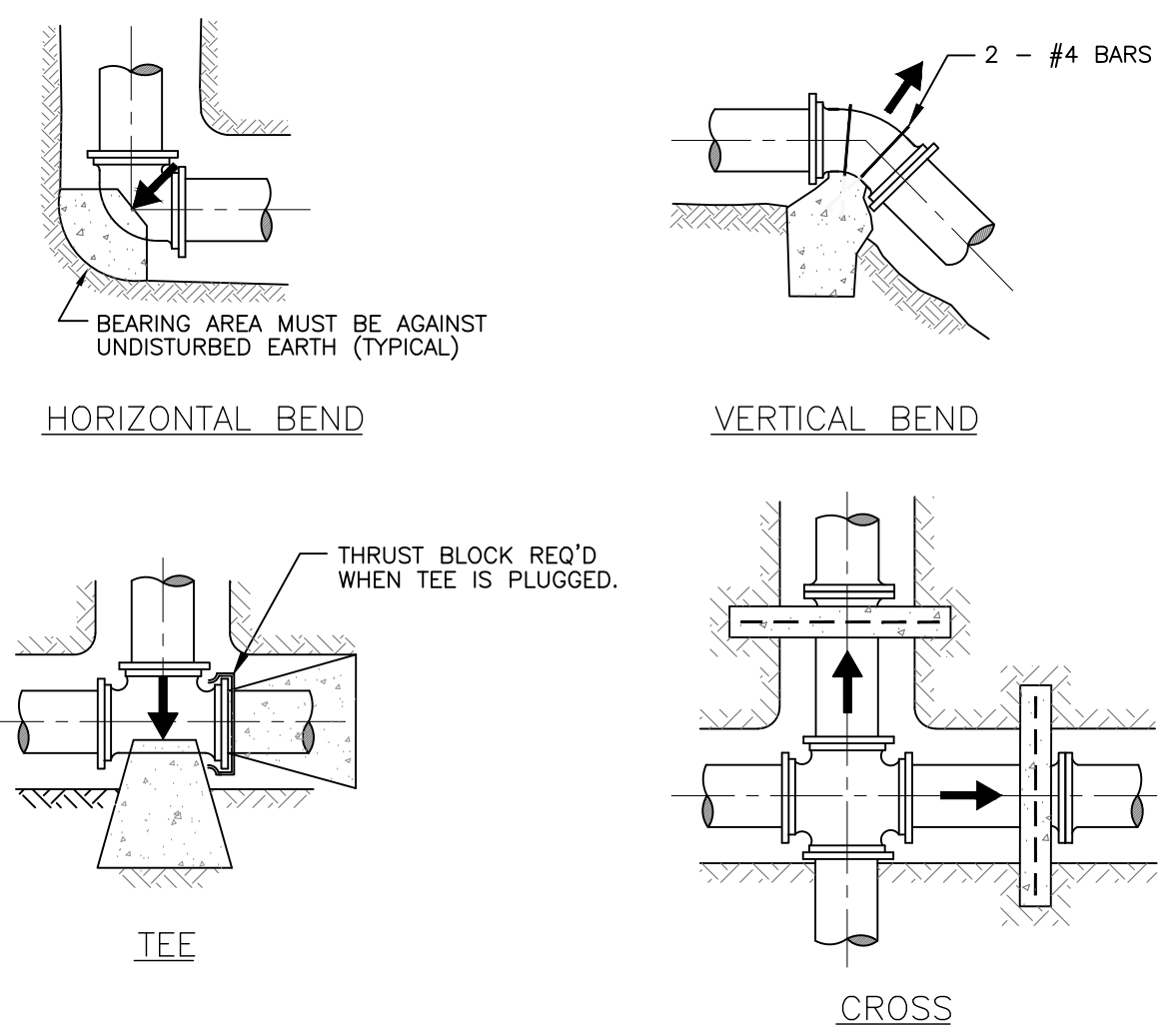

FITTING:	4" DIA.	6" DIA.	8" DIA.	10" DIA.	12" DIA.	14" DIA.
TEES	2.0	2.5	4.7	5.0	7.0	9.0
90°	2.0	2.7	6.7	7.2	10.4	12.7
45°	1.0	1.5	3.6	3.9	5.6	6.9
22 1/2°	1.0	1.0	1.8	2.0	2.9	3.5

1 WATER MAIN THRUST BLOCK DETAILS NOT TO SCALE

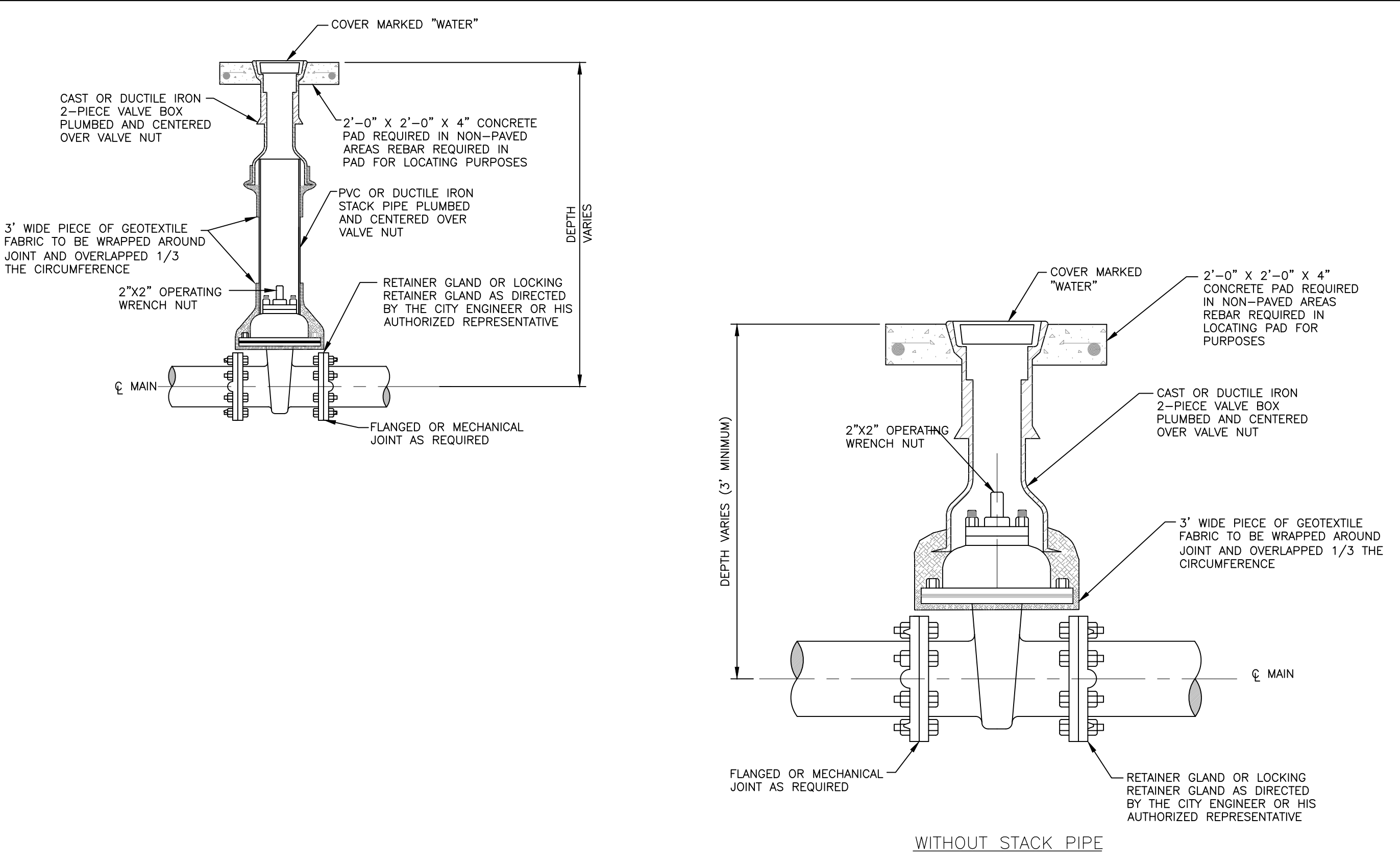

2 IN-LINE WATER VALVE AND VALVE BOX WITH AND WITHOUT STACK PIPE DETAIL NOT TO SCALE

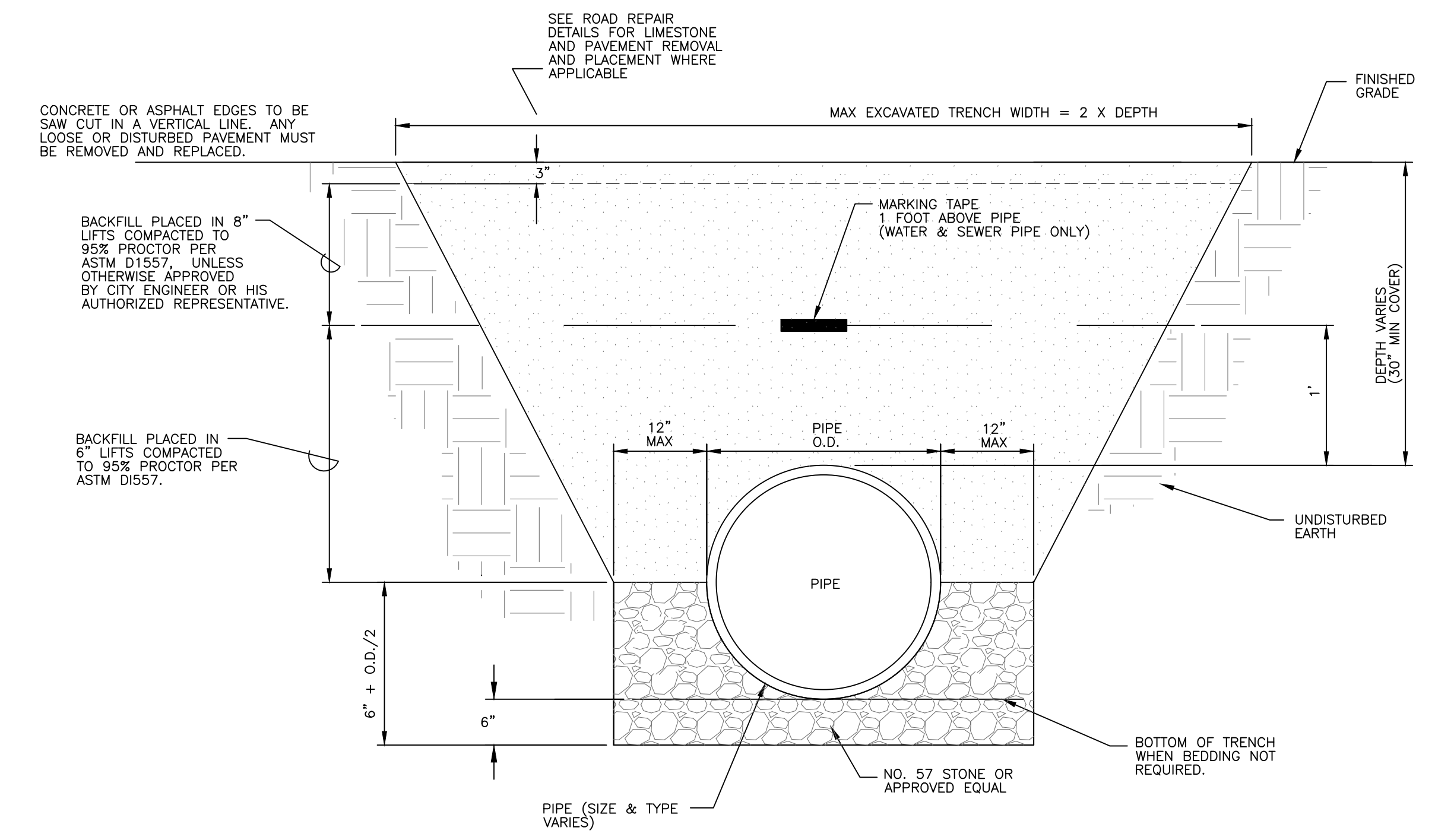

- GENERAL NOTES**
- PIPE BEDDING SHALL BE IN ACCORDANCE WITH THE GEOTECHNICAL EARTHWORK SECTION AND ANY OTHER SECTION THAT MAY APPLY OR AS DIRECTED BY THE ENGINEER OF RECORD. TYPE AND LOCATION OF BEDDING SHALL BE DETERMINED BY THE ENGINEER OR HIS AUTHORIZED REPRESENTATIVE. BEDDING FOR ARCH PIPE SHALL COVER THE HAUNCHES.
 - BACKFILL MATERIAL SHALL BE PLACED ON BOTH SIDES OF PIPE SIMULTANEOUSLY DURING BACKFILLING OPERATIONS TO PREVENT SHIFTING OR DAMAGE TO PIPE.
 - "MAXIMUM EXCAVATED TRENCH WIDTH" REFERS TO THE MAXIMUM WIDTH THAT WILL BE USED FOR COMPUTATION OF APPLICABLE PAY ITEMS FOR BORROW FOR BACKFILL, LIMESTONE, AND PAVING. PIPE BEDDING SHALL BE PAID BASED ON A WIDTH OF TWO FEET PLUS THE OUTSIDE DIAMETER FOR THE PIPE (O.D. OF PIPE + 2 FEET) AS SHOWN ON THE DETAIL. THE CONTRACTOR MAY EXCAVATE A WIDER TRENCH AT HIS OWN EXPENSE AS LONG AS TRENCH REMAINS WITHIN THE PROJECT LIMITS, PROPERTY OR EASEMENT AND THE ENGINEER OR HIS AUTHORIZED REPRESENTATIVE APPROVES THE DIMENSIONS OF THE WIDER TRENCH.
 - IN THE CASE OF OVERLAPPING UTILITY TRENCHES, THE CONTRACTOR SHALL ONLY BE PAID ONCE FOR ITEMS SUCH AS LIMESTONE AND PAVING. ADDITIONALLY ANY MARKING TAPE ABOVE SEWER PIPE THAT IS DISTURBED OR DAMAGED BY OVERLAPPING TRENCHES SHALL BE PROPERLY REPAIRED BY THE CONTRACTOR AT NO ADDITIONAL COST TO THE OWNER.
 - INSTALLATION AND COVER REQUIREMENTS SHALL BE IN ACCORDANCE WITH THE PIPE MANUFACTURER'S WRITTEN INSTALLATION INSTRUCTIONS AND RECOMMENDATIONS.
 - TOP OF PIPE SHALL BE BELOW ROAD BASE IN PAVED AREAS. IF EXISTING MATERIAL IS USED FOR BACKFILL, THERE SHALL BE NO ADDITIONAL PAYMENT FOR EXCAVATION AND BACKFILL. IF EXISTING MATERIAL IS UNSUITABLE FOR BACKFILL, BORROW MATERIAL SHALL BE USED. DISPOSAL OF UNSUITABLE MATERIAL SHALL BE PAID FOR AT THE UNIT PRICE BID FOR EXCESS EXCAVATION. APPROVED PLACEMENT OF BORROW SHALL BE PAID FOR AT THE UNIT PRICE BID FOR BORROW MATERIAL.

- STORM DRAIN PIPE PLACEMENT NOTES**
- STORM DRAIN PIPE SHALL BE CONCRETE, RIBBED PVC OR HIGH DENSITY POLYETHYLENE IN ACCORDANCE WITH THE SPECIFICATIONS OR AS SHOWN ON THE PLANS. LOCATION FOR INSTALLATION OF TYPE OF PIPE SHALL BE AS SHOWN ON THE DRAWINGS OR AS DIRECTED BY THE ENGINEER OR HIS AUTHORIZED REPRESENTATIVE. ONLY CONCRETE STORM DRAIN PIPE SHALL BE INSTALLED UNDER PAVED AREAS UNLESS SHOWN DIFFERENTLY ON THE CONSTRUCTION PLANS.
 - ALL STORM DRAIN JOINTS SHALL BE WRAPPED WITH GEOTEXTILE FABRIC. FABRIC SHALL BE THREE (3') FEET WIDE (CENTERED OVER JOINT) AND LONG ENOUGH TO WRAP AROUND THE PIPE JOINT AND OVERLAP 1/3 THE CIRCUMFERENCE. THE COST OF FABRIC SHALL BE ABSORBED IN THE UNIT PRICE BID FOR STORM DRAIN PIPE AND SHALL NOT BE MEASURED FOR SEPARATE PAYMENT.
 - REFER TO OTHER DETAILS FOR DRAINAGE STRUCTURES, CONCRETE PIPE REPAIR METHODS, PIPE END TREATMENTS, & GRATES.

3 TRENCH DETAIL FOR SANITARY SEWER AND NON-PERFORATED STORM DRAIN PIPE NOT TO SCALE