

JOINT APPLICATION AND NOTIFICATION

U.S. ARMY CORPS OF ENGINEERS

MISSISSIPPI DEPARTMENT OF MARINE RESOURCES

MISSISSIPPI DEPARTMENT OF ENVIRONMENTAL QUALITY/OFFICE OF POLLUTION CONTROL

This form is to be used for proposed activities in waters of the United States in Mississippi and for the erection of structures on suitable sites for water dependent industry. Note that some items, as indicated, apply only to projects located in the coastal area of Hancock, Harrison and Jackson Counties.

1. Date

10/29/21

month day year

2. Applicant name, mailing address, phone number and email address:
City of Diamondhead/Michael Reso-City Man.
5000 Diamondhead Circle, Diamondhead, MS
228-222-4626 mreso@diamondhead.ms.gov

Agent name, mailing address, phone number and email address:
Chiniche Engineering and Surveying
Jason Chiniche
407 Highway 90, Bay St. Louis, MS 39520
228-467-6755 - jason@jjc-eng.com

3. Official use only

COE _____
DMR _____
DEQ _____
A95 _____
DATE RECEIVED _____

4. Project location

Street Address Noma Drive City/Community Diamondhead
Name of Waterway Jourdan River Latitude 30.220922° Longitude (if known) 89.55118°
Geographic location: Section 9 Township 8S Range 14W County Hancock

5. Project description

New work ☒ Maintenance work _____

Dredging

<input type="checkbox"/> Channel	length _____	width _____	existing depth _____	proposed depth _____
<input type="checkbox"/> Canal	length _____	width _____	existing depth _____	proposed depth _____
<input type="checkbox"/> Boat Slip	length _____	width _____	existing depth _____	proposed depth _____
<input type="checkbox"/> Marina	length _____	width _____	existing depth _____	proposed depth _____
<input type="checkbox"/> Other-Mooring Basin	length _____	width _____	existing depth _____	proposed depth _____

Cubic yards of material to be removed _____ Type of material _____

Location of spoil disposal area _____

Dimensions of spoil area _____ Method of excavation _____

How will excavated material be contained? _____

Construction of structures

<input type="checkbox"/> Bulkhead	Total length _____	Height above water _____	
<input checked="" type="checkbox"/> Pier	length <u>150' and 25'</u>	width <u>12' and 8'</u>	height _____
<input type="checkbox"/> Boat Ramp	length _____	width _____	slope _____
<input type="checkbox"/> Boat House	length _____	width _____	height _____

☒ Structures on designed sites for water dependent industry (Coastal area only). Explain in item 11 or include as attachment.

☐ Other (explain) _____

Filling

Dimensions of fill area _____

Cubic yards of fill 1550 CY Type of fill Granular

Other regulated activities (i.e. Seismic exploration, burning or clearing of marsh) Explain.

6. **Additional information relating to the proposed activity**

Does project area contain any marsh vegetation? Yes X No

(If yes, explain) Wetlands

Is any portion of the activity for which authorization is sought now complete? Yes No X

(If yes, explain)

Month and year activity took place

If project is for maintenance work on existing structures or existing channels, describe legal authorization for the existing work. Provide permit number, dates or other form(s) of authorization.

Has any agency denied approval for the activity described herein or for any activity that is directly related to the activity described herein?

Yes No X (If yes, explain)

7. **Project schedule**

Proposed start date March 2022 Proposed completion date September 2022

Expected completion date (or development timetable) for any projects dependent on the activity described herein.

8. **Estimated cost of the project** \$600,000

9. **Describe the purpose of this project. Describe the relationship between this project and any secondary or future development the project is designed to support.** The purpose of this project is to increase access to public waterways.

Intended use: Private Commercial Public X Other (Explain)

10. **Describe the public benefits of the proposed activity and of the projects dependent on the proposed activity.**

Also describe the extent of public use of the proposed project.

Increase recreational use and access to coastal waters.

11. **Narrative Project Description:**

The City of Diamondhead proposes to improve Public Access to coastal waterways at Noma Drive to include an improved boat launch, 2 timber access piers, parking, portable restroom facilities, landscaping, property acquisition and utilities.

12. Provide the names and addresses of the adjacent property owners. Also identify the property owners on the plan view of the drawing described in Attachment "A". (Attach additional sheets if necessary.)

1. Diamondhead Properties, Inc.

Registered Agent: Patrick Floyd
367 St. Augustine Drive
Madison, MS 39110

Officer/Director: Joseph E Floyd
P.O. Box 6292
Diamondhead, MS 39525

2. Purcell Co, Inc.

4401 E Aloha Drive
Diamondhead, MS 39525

3. Peter Casano

7511 Turnberry Drive
Diamondhead, MS 39525

13. List all approvals or certifications received or applied for from Federal, State and Local agencies for any structures, construction, discharges, deposits or other activities described in this application. Note that the signature in Item 14 certifies that application has been made to or that permits are not required from the following agencies. If permits are not required, place N/A in the space for Type Approval.

<u>Agency</u>	<u>Type Approval</u>	<u>Application Date</u>	<u>Approval Date</u>
Dept. of Environmental Quality			
Dept. of Marine Resources			
Army Corps of Engineers			
City/County_____			
Other_____			

14. Certification and signatures

Application is hereby made for authorization to conduct the activities described herein. I agree to provide any additional information/data that may be necessary to provide reasonable assurance or evidence to show that the proposed project will comply with the applicable state water quality standards or other environmental protection standards both during construction and after the project is completed. I also agree to provide entry to the project site for inspectors from the environmental protection agencies for the purpose of making preliminary analyses of the site and monitoring permitted works. I certify that I am familiar with and responsible for the information contained in this application, and that to the best of my knowledge and belief, such information is true, complete and accurate. I further certify that I am the owner of the property where the proposed project is located or that I have a legal interest in the property and that I have full legal authority to seek this permit.

U.S.C. Section 1001 provides that: Whoever, in any manner within the jurisdiction of any department or agency of the United States knowingly and willingly falsifies, conceals, or covers up by any trick, scheme or device a material fact or makes any false, fictitious or fraudulent statements or representations or makes or uses any false writing or document knowing same to contain any false, fictitious or fraudulent statement or entry, shall be fined not more than \$10,000 or imprisoned not more than five years, or both.

Mississippi Coastal Program (Coastal area only)

I certify that the proposed project for which authorization is sought complies with the approved Mississippi Coastal Program and will be conducted in a manner consistent with the program.

Signature of Applicant or Agent

Date

15. Fees

Payable to MS Dept. of Marine Resources
\$50.00 Single-family residential application fee
\$500.00 Commercial application fee
Public notice fee may be required

Please include appropriate fees for all projects proposed in coastal areas of Hancock, Harrison and Jackson Counties.

16. If project is in Hancock, Harrison or Jackson Counties, send one completed copy of this application form and appropriate fees listed in Item 15 to:

Department of Marine Resources
Bureau of Wetlands Permitting
1141 Bayview Avenue
Biloxi, MS 39530
(228) 374-5000

If project IS NOT in Hancock, Harrison or Jackson Counties, send one completed copy of this application form to each agency listed below:

District Engineer
Mobile District
Attn: CESAM-RD
P.O. Box 2288
Mobile, AL 36628-0001

District Engineer
Vicksburg District
Regulatory Branch
Attn: CEMVK-OD-F
4155 Clay Street
Vicksburg, MS 39183-3435

Director
Mississippi Dept. of Environmental Quality
Office of Pollution Control
P.O. Box 10385
Jackson, MS 39289

17. In addition to the completed application form, the following attachments are required:***Attachment "A" Drawings***

Provide a vicinity map showing the location of the proposed site along with a written description of how to reach the site from major highways or landmarks. Provide accurate drawings of the project site with proposed activities shown in detail. All drawings must be to scale or with dimensions noted on drawings and must show a plan view and cross section or elevation. Use 8 1/2 x 11" white paper or drawing sheet attached.

Attachment "B" Authorized Agent

If applicant desires to have an agent or consultant act in his behalf for permit coordination, a signed authorization designating said agent must be provided with the application forms. The authorized agent named may sign the application forms and the consistency statement.

Attachment "C" Environmental Assessment (Coastal Area Only)

Provide an appropriate report or statement assessing environmental impacts of the proposed activity and the final project dependent on it. The project's effects on the wetlands and the effects on the life dependent on them should be addressed. Also provide a complete description of any measures to be taken to reduce detrimental offsite effects to the coastal wetlands during and after the proposed activity. Alternative analysis, minimization and mitigation information may be required to complete project evaluation.

Attachment "D" Variance or Revisions to Mississippi Coastal Program (Coastal area only)

If the applicant is requesting a variance to the guidelines in Section 2, Part III or a revision to the Coastal Wetlands Use Plan in Section 2, Part IV of the Rules, Regulations, Guidelines and Procedures of the Mississippi Coastal Program, a request and justification must be provided.

Attachment "A" Drawings

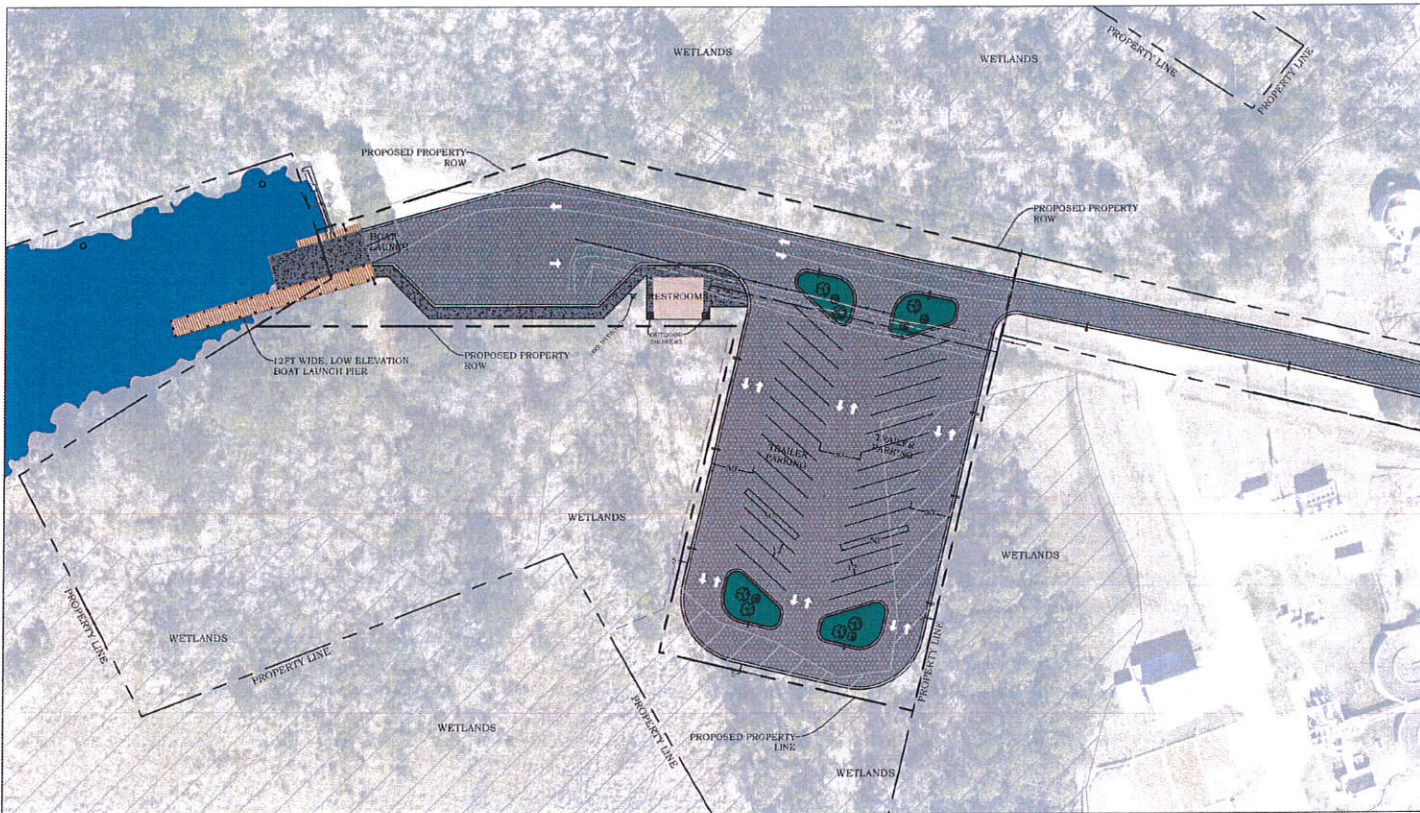

SCALE 1" = 40'

- NOTES
1. ALL NEW AND EXISTING STRUCTURES SHALL HAVE SAFETY RAILINGS.
 2. ALL NEW AND EXISTING STRUCTURES SHALL BE PLACED AT 50' FROM LAUNCH PIER. ONE WITHIN PARKING AREA.
 3. ED-CATIONAL SIGNS AND DISPLAY SHALL BE PLACED ALONG BOARDWALK.
 4. FISH CLEANING STATION TO BE PLACED NEAR BOAT LAUNCH.

MARCH 30, 2021

CHINICHE
ENGINEERS & ARCHITECTS
407 Hwy 90
Bay St. Louis, MS 39520
Office: (228) 467-6755
Email: jchinic@chiniche.com
Website: www.jchiniche.com

OWNER INFORMATION

THE CITY OF DIAMONDHEAD
5000 DIAMONDHEAD CIRCLE
DIAMONDHEAD, MS 39525

SHEET TITLE

TITLE SHEET, SHEET INDEX & VICINITY MAP

PRELIMINARY
FOR REVIEW

NAME	DATE	DESCRIPTION
OWNER	11/01/20-21	11/01/20-21
DESIGNER	11/01/20-21	11/01/20-21
ENGINEER	11/01/20-21	11/01/20-21
ARCHITECT	11/01/20-21	11/01/20-21
CONTRACTOR	11/01/20-21	11/01/20-21

SHEET COUNT

1

SHEET NUMBER

T-1

Noma Drive Improvements



October 19, 2021

DISCLAIMER: Any user of this map product accepts its faults and assumes all responsibility for the use thereof, and further agrees to hold Hancock County harmless from and against any damage, loss or liability arising from any use of the map product. Users are cautioned to consider carefully the provisional nature of the maps and data before using it for decisions that concern personal or public safety or the conduct of business that involves monetary or operational consequences. Conclusions drawn from, or actions undertaken, on the basis of such maps and data, are the sole responsibility of the user.

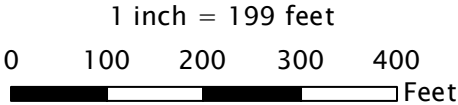

Noma Drive Improvements

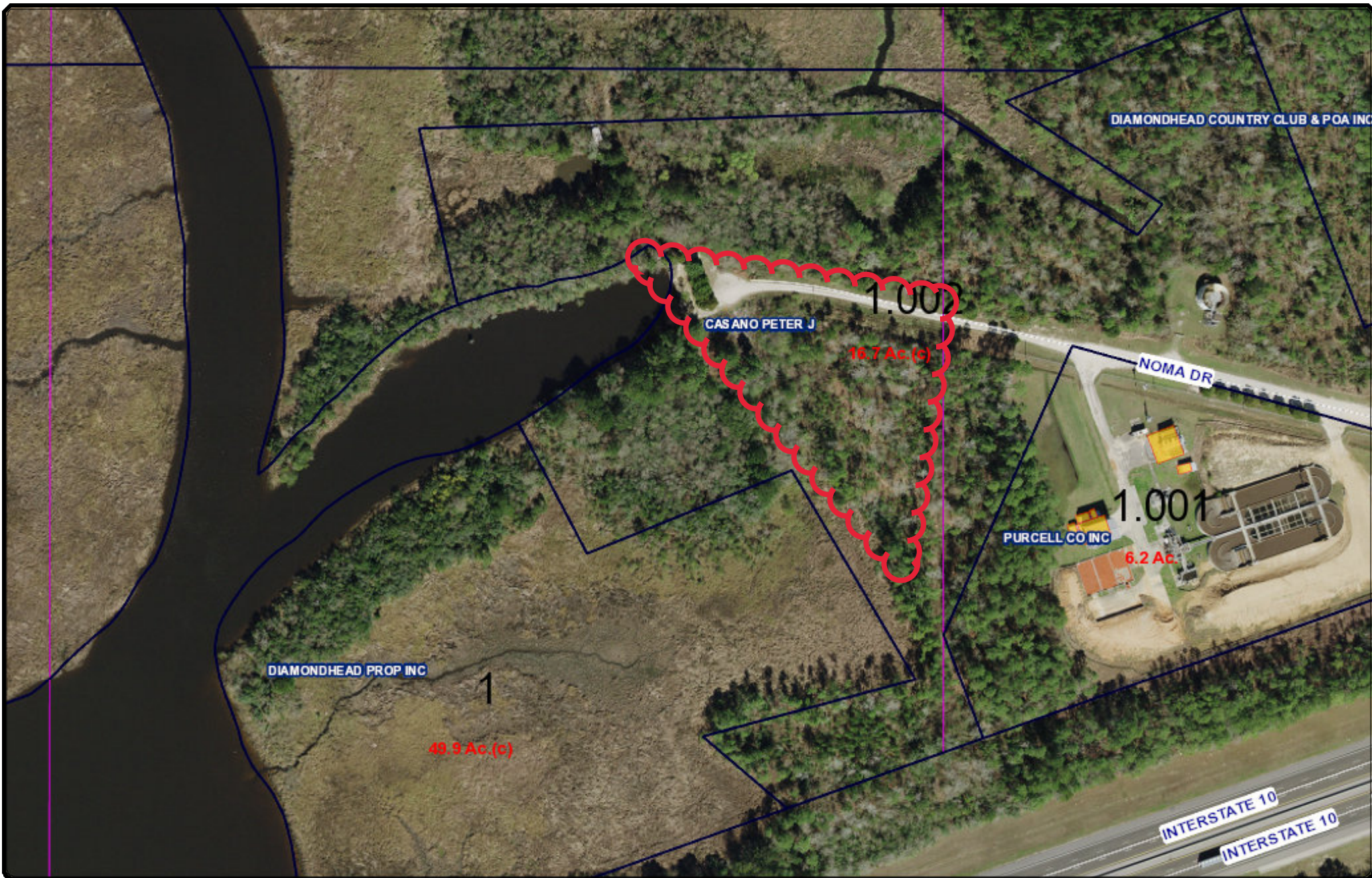

October 19, 2021

DISCLAIMER: Any user of this map product accepts its faults and assumes all responsibility for the use thereof, and further agrees to hold Hancock County harmless from and against any damage, loss or liability arising from any use of the map product. Users are cautioned to consider carefully the provisional nature of the maps and data before using it for decisions that concern personal or public safety or the conduct of business that involves monetary or operational consequences. Conclusions drawn from, or actions undertaken, on the basis of such maps and data, are the sole responsibility of the user.

1 inch = 187 feet

0 100 200 300 400 Feet

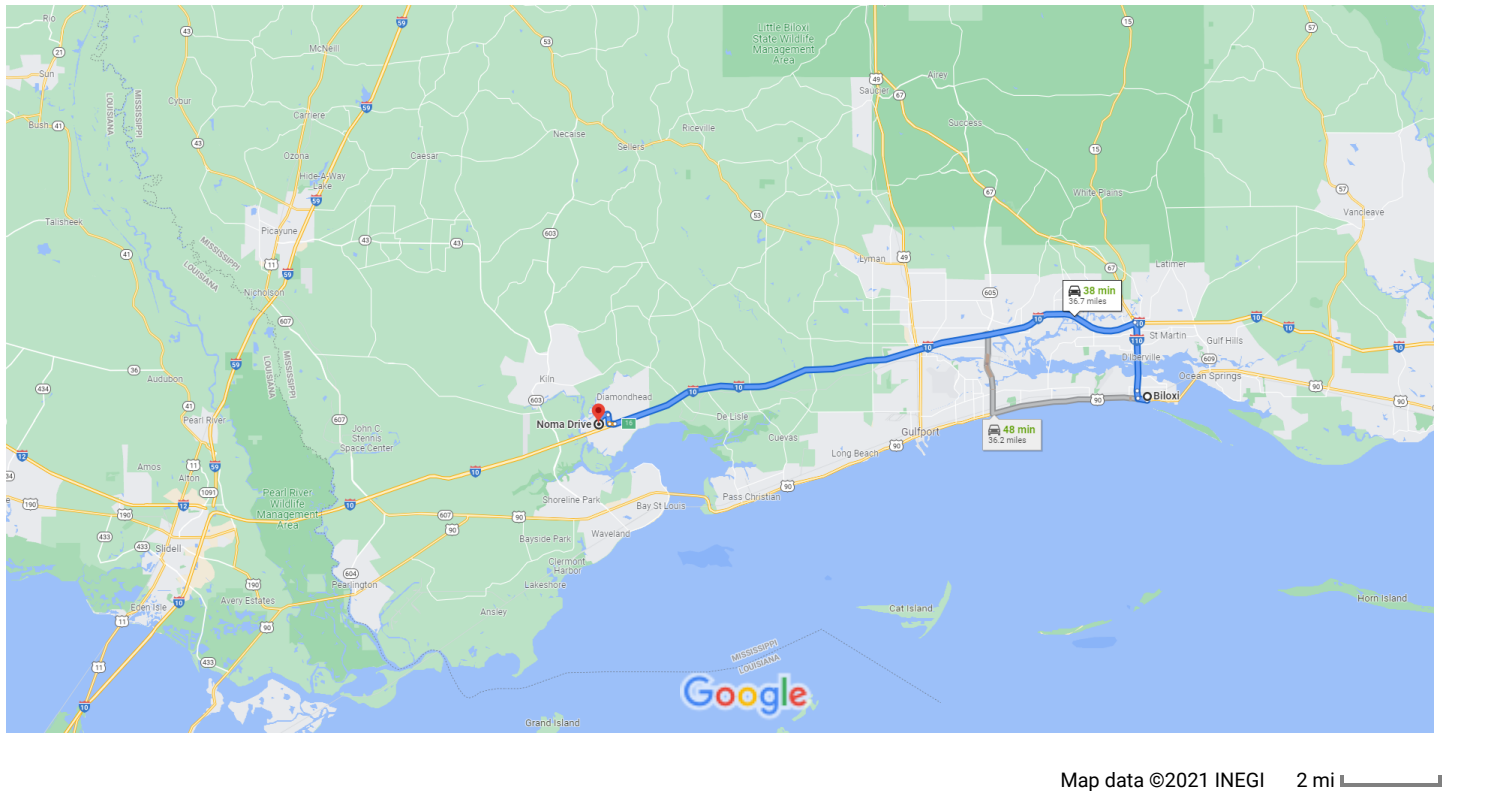

Biloxi

Mississippi

Get on I-110 N/MS-15 N from Beach Blvd

- 4 min (1.2 mi)

↑

1. Head west on Howard Ave toward Main St

85 ft

↶

2. Turn left at the 1st cross street onto Main St

0.2 mi

↷

3. Turn right onto Beach Blvd

0.5 mi

⤴

4. Use the right lane to take the Interstate 110/MS-15 ramp to I-10

0.4 mi
- ## Take I-10 W to Gex Dr in Diamondhead. Take exit 16 from I-10 W
- 32 min (34.1 mi)

↑

5. Continue onto I-110 N/MS-15 N

3.7 mi

↷

6. Take exit 4C to merge onto I-10 W toward New Orleans

30.0 mi

https://www.google.com/maps/dir/Biloxi,+MS/Noma+Dr,+Diamondhead,+MS+39525/@30.4175411,-89.2764175,11z/am=t/data=!3m1!4b1!4m13!4m12... 1/2

-  7. Take exit 16 toward Diamondhead
- 0.3 mi

Follow Gex Dr to Noma Dr

- 4 min (1.4 mi)
-  8. Merge onto Gex Dr

 Pass by Dairy Queen Grill & Chill (on the left)

0.5 mi

 9. At the traffic circle, take the 3rd exit onto Noma Dr

0.8 mi

 10. At the traffic circle, take the 1st exit and stay on Noma Dr

0.2 mi

Noma Dr

Diamondhead, MS 39525

These directions are for planning purposes only. You may find that construction projects, traffic, weather, or other events may cause conditions to differ from the map results, and you should plan your route accordingly. You must obey all signs or notices regarding your route.

https://www.google.com/maps/dir/Biloxi,+MS/Noma+Dr,+Diamondhead,+MS+39525/@30.4175411,-89.2764175,11z/am=t/data=!3m1!4b1!4m13!4m12... 2/2

Attachment “B” – Agent Authorization



MISSISSIPPI DEPARTMENT OF MARINE RESOURCES

Agent Authorization

I authorize the person(s) and/or company listed below to act as my agent regarding the proposed project as described in the Joint Application and Notification at the location listed below:

Jason Chiniche

(name of agent)

Noma Drive

(location of project)

407 Highway 90

(address)

Diamondhead, MS 39525

Bay St. Louis, MS 39520

(city, state, zip code)

228-467-6755

(agent phone number)

Mike Reso

(print applicant name)

(applicant signature)

(date)

Do you want the permit mailed to the agent? X Yes _____ No

Attachment “C” – Environmental Assessment

Attachment “D” – Variance or Revisions to Mississippi Coastal Program