

# Geoportal Map

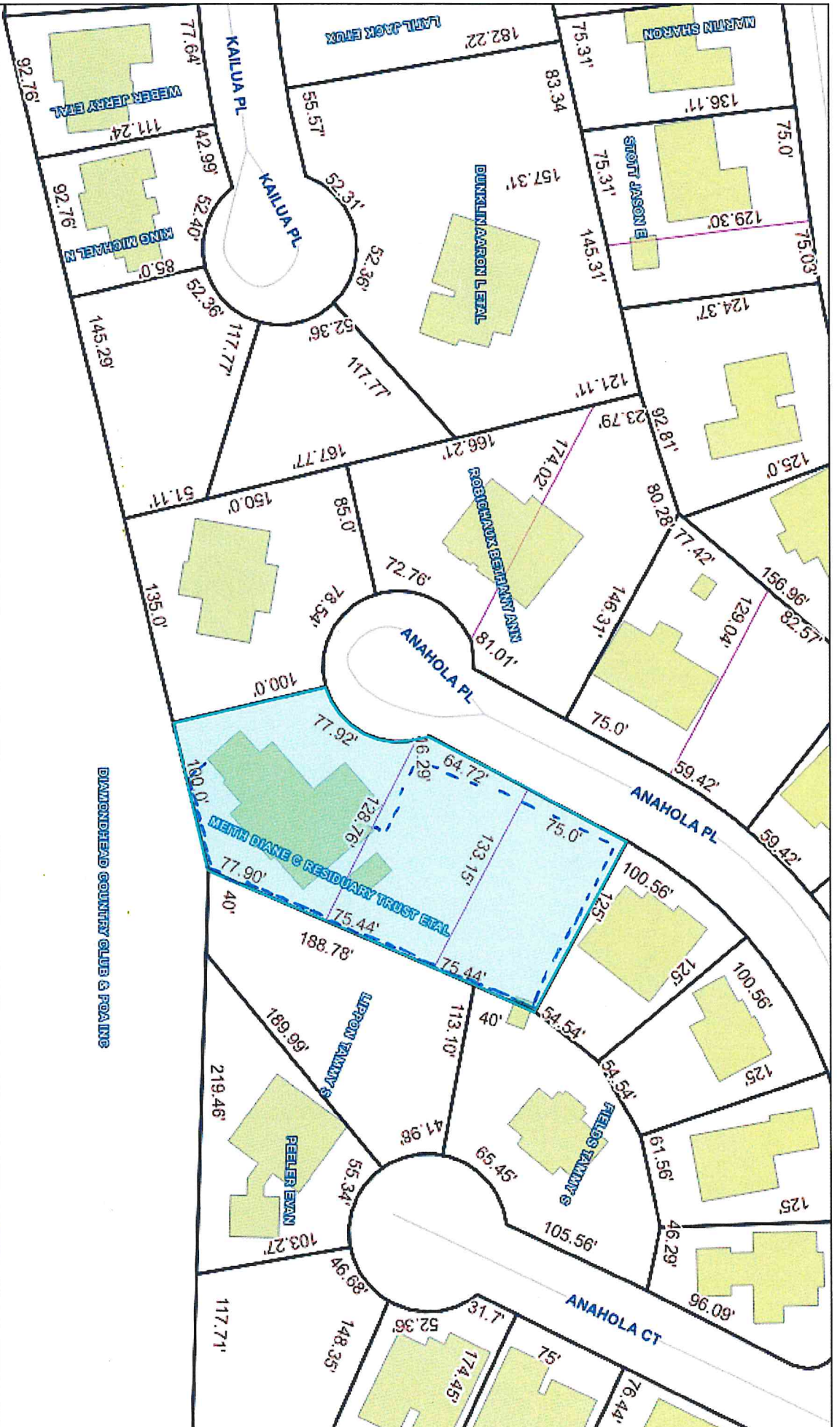

**DISCLAIMER:** Any user of this map product accepts its faults and assumes all responsibility for the use thereof, and further agrees to hold Hancock County harmless from and against any damage, loss or liability arising from any use of the map product. Users are cautioned to consider carefully the provisional nature of the maps and data before using it for decisions that concern personal or public safety or the conduct of business that involves monetary or operational consequences. Conclusions drawn from, or actions undertaken, on the basis of such maps and data, are the sole responsibility of the user.



**067J-3-36-  
150.000**

Parcel Number: 067J-3-36-150.000  
 Owner Name: MEITH DIANE C  
 RESIDUARY TRUST ETAL  
 Owner Address: 926 CHINQUAPIN PL  
 Owner City, State ZIP: HOUSTAN, TX  
 77094  
 Physical Address: 8932 ANAHOLA  
 PLACE  
 Improvement Type: RES  
 Year Built: 1993  
 Base Area: 3586  
 Adjusted Area: 5719  
 Actual Total Value: 469322  
 Taxable Total Value: 0  
 Estimated Tax: 8834.95  
 Homestead Exemption: No  
 Deed Book: 2024  
 Deed Page: 15205  
 Legal Description 1: 6-7 BLK 5 UN 7A PH  
 2  
 Legal Description 2: DIAMONDHEAD

Close Export

Copyright © 2014 GGT, LLC

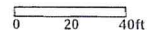

May 11, 2026 at 10:34 AM  
8930 Anahola Pl  
Diamondhead MS 39525



May 11, 2026 at 10:34 AM  
8930 Anahola Pl  
Diamondhead MS 39525



May 11, 2026 at 10:35 AM  
Diamondhead MS 39525

