

**Pat Rich**

---

**From:** Duke Levy <dukelevyassoc@aol.com>  
**Sent:** Thursday, April 7, 2022 3:24 PM  
**To:** Pat Rich  
**Subject:** Lot 1 Beaux Vue, Phase 1 easement abandonment  
**Attachments:** LEVY EASEMENT CHANGES.pdf

[EXTERNAL EMAIL] DO NOT CLICK links or attachments unless you recognize the sender and know the content is safe.

Pat:

Attached please find copy of plot plan showing utility easement abandonment and dedication.

Let me know if more info is needed.

Thanks for your help.

Duke

Duke Levy & Associates PA  
4412 Leisure Time Drive  
Diamondhead, MS 39525  
228-343-9691  
228-467-5212

# Exhibit C

2021 10886  
Deed Book & Page

Hancock County  
This instrument was filed on  
12-30-2021 07:26:13 PM  
and recorded in Deed Book  
2021 at Pages 10886 - 10886  
Hobby A Keilar

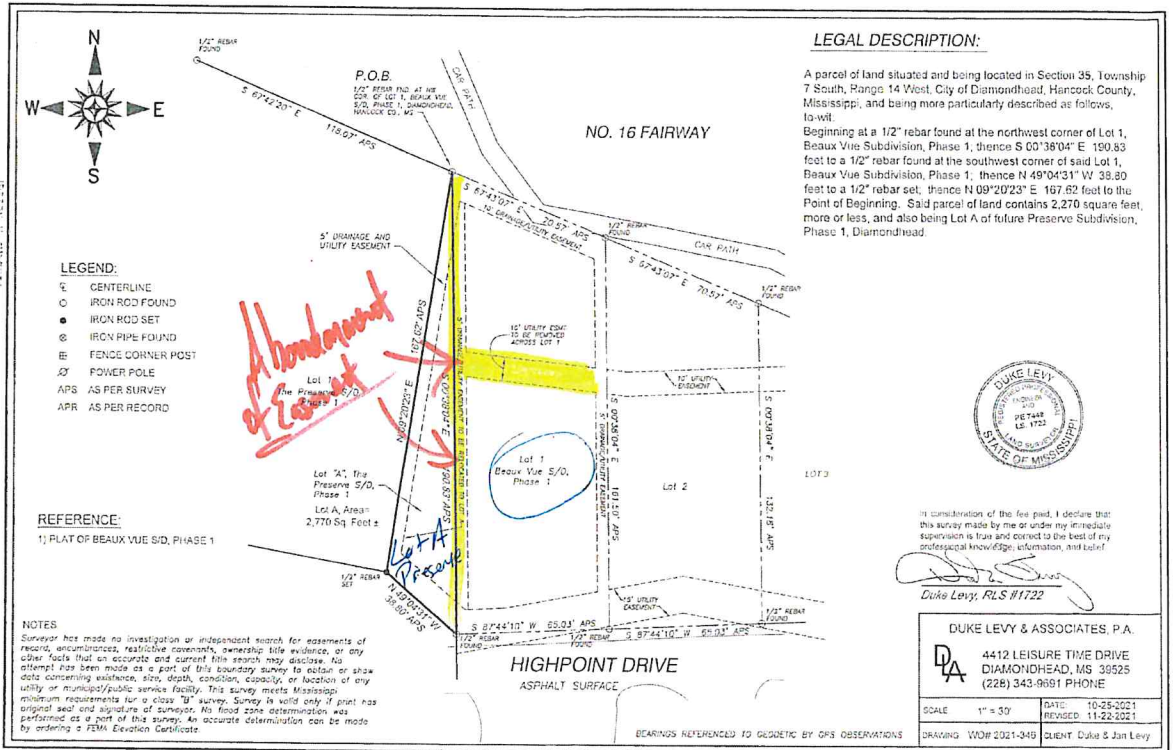
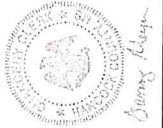

APPROVED  
 APR 11 2022  
 BY: *[Signature]*