



2023-364

October 9, 2023

Mr. Jon McCraw  
City Manager  
City of Diamondhead  
5000 Diamondhead Circle  
Diamondhead, MS 39525

**Re: Pay Application #1  
Commercial District Transformation Project Phase I  
Bottom 2 Top Construction, LLC**

Dear Mr. McCraw:

Enclosed, please find Pay Application #1 to be considered for approval by the City Council at the next meeting. I have reviewed this pay application and find that it is an accurate request according to the amount of work that has been completed since the project began.

With that said, I recommend that the Council pay Bottom 2 Top Construction, LLC., in the amount of \$50,983.33. Please do not hesitate to contact me should you have any questions.

Sincerely,

**COVINGTON CIVIL & ENVIRONMENTAL, LLC**

A handwritten signature in dark ink, appearing to read "Andrew Levens". The signature is fluid and cursive.

Andrew Levens, P.E.  
*Engineering Manager*

Enclosures: B2T Pay Application #1 Signed

# APPLICATION AND CERTIFICATE FOR PAYMENT

AIA Document G702™-1992

TO OWNER: City of Diamondhead PROJECT: City of Diamondhead Commercial District APPLICATION NO: 1 Distribution To: OWNER ☐  
Transformation Project Phase I Application Date 9/29/2023 ARCHITECT ☐  
FROM CONTRACTOR: Bottom 2 Top Construction, LLC VIA ARCHITECT: Covington Civil and Environmental CONTRACT DATE: 9/6/2023 CONTRACTOR ☐  
16708 Hwy 67 PROJECT NOS: DSA PROJECT NO. 707 FIELD ☐  
Biloxi MS 39532 OTHER ☐

## CONTRACTOR'S APPLICATION FOR PAYMENT

Application is made for payment, as shown below, in connection with the Contract.  
AIA Document G703™, Continuation Sheet, is attached.

1. ORIGINAL CONTRACT SUM.....\$ 4,173,187.31  
2. NET CHANGE BY CHANGE ORDERS.....\$  
3. CONTRACT SUM TO DATE (Line 1 + 2).....\$ 4,173,187.31  
4. TOTAL COMPLETED & STORED TO DATE (Column G on G703).....\$ 53,666.66  
5. RETAINAGE:  
a. 0 % of Completed Work  
(Columns D + E on G703) \$ 0.00  
b. 0 % of Stored Material  
(Column F on G703) \$ 0.00  
Total Retainage (Lines 5a + 5b, or Total in Column I of G703).....\$ 2,683.33  
6. TOTAL EARNED LESS RETAINAGE.....\$ 50,983.33  
(Line 4 minus Line 5 Total)  
7. LESS PREVIOUS CERTIFICATES FOR PAYMENT.....\$  
(Line 6 from prior Certificate)  
8. CURRENT PAYMENT DUE.....\$ 50,983.33  
9. BALANCE TO FINISH, INCLUDING RETAINAGE  
(Line 3 minus Line 6) \$ 4,122,203.98

CHANGE ORDER SUMMARY	ADDITIONS	DEDUCTIONS
Total changes approved in previous months by Owner	\$	\$
Total approved this month	\$	\$
TOTAL	\$	\$
NET CHANGES by Change Order	\$	0.00

The undersigned Contractor certifies that to the best of the Contractor's knowledge, information and belief the Work covered by this Application for Payment has been completed in accordance with the Contract Documents, that all amounts have been paid by the Contractor for Work for which previous Certificates for Payment were issued and payments received from the Owner, and that current payment shown herein is now due.

CONTRACTOR: Bottom 2 Top Construction, LLC

By: [Signature] Date: 10/3/2023  
State of: Mississippi  
County of: Harrison  
Subscribed and sworn to before me this the 3rd day of October  
in the year 2023

Norary Public: [Signature]  
My commission expires: 2/27/27



## ARCHITECT'S CERTIFICATE FOR PAYMENT

In accordance with the Contract Documents, based on on-site observations and the data comprising this application, the Architect certifies to the Owner that to the best of the Architect's knowledge, information and belief the Work has progressed as indicated, the quality of the Work is in accordance with the Contract Documents, and the Contractor is entitled to payment of the AMOUNT CERTIFIED.

AMOUNT CERTIFIED THIS APPLICATION.....\$ 50,983.33  
(Attach explanation if amount certified differs from the amount applied. Initial all figures on this Application and on the Continuation Sheet that are changed to conform with the amount certified.)

ARCHITECT: [Signature]  
By: \_\_\_\_\_ Date: 10/9/2023  
This Certificate is not negotiable. The AMOUNT CERTIFIED is payable on ly to the Contractor named herein. Issuanced, payment and acceptance of payment are with prejudice to any rights of the Owner or Contractor under this Contract.

**Continuation Sheet**
**AIA Document G703™**

AIA Document G702™-1992, Application and Certificate for Payment, or G732™-2009,

APPLICATION NO: 1

Application and Certificate for Payment, Construction Manager as Adviser Edition,

APPLICATION DATE: 1/0/1900

containing Contractor's signed certification is attached.

PERIOD TO: 0

In tabulations below, amounts are in US dollars.

ARCHITECT'S PROJECT NO:

Use Column I on Contracts where variable retainage for line items may apply.

A	B	C	D	E	F	G		H	I
ITEM NO.	DESCRIPTION OF WORK	SCHEDULED VALUE	WORK COMPLETED		MATERIALS PRESENTLY STORED (Not in D or E)	TOTAL COMPLETED & STORED TO DATE (D+E+F)	% (G ÷ C)	BALANCE TO FINISH (C - G)	RETAINAGE (5%)
			FROM PREVIOUS APPLICATION (D + E)	THIS PERIOD					
02-B00	Removal of Asphalt, All Depths	\$ 16,664.00	\$0.00	\$0.00	\$0.00	\$0.00	0%	\$16,664.00	\$0.00
02-B08	Removal of Continuously Reinforced Concrete Pavement, All Depths	\$2,350.00	\$0.00	\$0.00	\$0.00	\$0.00	0%	\$2,350.00	\$0.00
02-B01	Removal of Base (Limestone/Gravel) All Depths	\$31,910.00	\$0.00	\$0.00	\$0.00	\$0.00	0%	\$31,910.00	\$0.00
03-C01	Saw Cut, Full Depth (Asphalt)	\$2,560.00	\$0.00	\$0.00	\$0.00	\$0.00	0%	\$2,560.00	\$0.00
03-C01	Saw Cut, Full Depth (Concrete)	\$440.00	\$0.00	\$0.00	\$0.00	\$0.00	0%	\$440.00	\$0.00
02-B19	Removal of Pipe 8" and Above	\$1,150.00	\$0.00	\$0.00	\$0.00	\$0.00	0%	\$1,150.00	\$0.00
02-A00	Clearing and Grubbing	\$76,000.00	\$0.00	\$50,666.66	\$0.00	\$50,666.66	67%	\$25,333.34	\$2,533.33
L00098	Remove and Reset, Mailbox	\$900.00	\$0.00	\$0.00	\$0.00	\$0.00	0%	\$900.00	\$0.00
-630-0	Remove and Reset Sign	\$900.00	\$0.00	\$0.00	\$0.00	\$0.00	0%	\$900.00	\$0.00
03-EX00	Borrow Excavation, AH, FME, Class B1	\$52,800.00	\$0.00	\$0.00	\$0.00	\$0.00	0%	\$52,800.00	\$0.00
03-G00	Excess Excavation, FM, AH (to be used as directed)	\$8,000.00	\$0.00	\$0.00	\$0.00	\$0.00	0%	\$8,000.00	\$0.00
06-A00	Structure Excavation	\$33,000.00	\$0.00	\$0.00	\$0.00	\$0.00	0%	\$33,000.00	\$0.00
16-A00	Solid Sodding	\$61,200.00	\$0.00	\$0.00	\$0.00	\$0.00	0%	\$61,200.00	\$0.00
34-A00	Temporary Silt Fence	\$18,564.00	\$0.00	\$0.00	\$0.00	\$0.00	0%	\$18,564.00	\$0.00



37-A00	Wattles, 20"	\$13,032.00	\$0.00	\$0.00	\$0.00	\$0.00	0%	\$13,032.00	\$0.00
04-F00	Size 610 Crushed Stone Base	\$326,216.00	\$0.00	\$0.00	\$0.00	\$0.00	0%	\$326,216.00	\$0.00
03-A00	12.5 mm HT Asphalt Pavement	\$145,304.40	\$0.00	\$0.00	\$0.00	\$0.00	0%	\$145,304.40	\$0.00
03-A01	9.5 mm HT Asphalt Pavement	\$148,382.40	\$0.00	\$0.00	\$0.00	\$0.00	0%	\$148,382.40	\$0.00
01-B00	8" Plain Cement Concrete Pavement, Brrom Finish	\$9,936.00	\$0.00	\$0.00	\$0.00	\$0.00	0%	\$9,936.00	\$0.00
06-A00	Cold Milling of Bituminous Pavements, All Depths	\$3,600.00	\$0.00	\$0.00	\$0.00	\$0.00	0%	\$3,600.00	\$0.00
03-CA00	15" RCP	\$2,253.96	\$0.00	\$0.00	\$0.00	\$0.00	0%	\$2,253.96	\$0.00
03-CA01	18" RCP	\$98,908.14	\$0.00	\$0.00	\$0.00	\$0.00	0%	\$98,908.14	\$0.00
03-CE00	22x13 RCAP	\$85,057.26	\$0.00	\$0.00	\$0.00	\$0.00	0%	\$85,057.26	\$0.00
03-CE00	29x18 RCAP	\$36,850.10	\$0.00	\$0.00	\$0.00	\$0.00	0%	\$36,850.10	\$0.00
03-CB00	18" FES	\$870.00	\$0.00	\$0.00	\$0.00	\$0.00	0%	\$870.00	\$0.00
03-CF00	29x18 FES	\$2,220.00	\$0.00	\$0.00	\$0.00	\$0.00	0%	\$2,220.00	\$0.00
03-PA01	6x4 Precast Concrete Box Culvert	\$172,530.00	\$0.00	\$0.00	\$0.00	\$0.00	0%	\$172,530.00	\$0.00
03-PB00	6x4 Precast Concrte Box Culvert End Section	\$19,000.00	\$0.00	\$0.00	\$0.00	\$0.00	0%	\$19,000.00	\$0.00
15-A00	Loose Rip Rap Size 300	\$50,520.00	\$0.00	\$0.00	\$0.00	\$0.00	0%	\$50,520.00	\$0.00
15-E00	Geotextile Under Rip Rap	\$4,579.00	\$0.00	\$0.00	\$0.00	\$0.00	0%	\$4,579.00	\$0.00
04-A00	Castings	\$18,590.00	\$0.00	\$0.00	\$0.00	\$0.00	0%	\$18,590.00	\$0.00
04-B00	Gratings	\$16,080.00	\$0.00	\$0.00	\$0.00	\$0.00	0%	\$16,080.00	\$0.00
09-B00	Concrete Curb, Header (6"x18")	\$14,830.80	\$0.00	\$0.00	\$0.00	\$0.00	0%	\$14,830.80	\$0.00
09-D00	Combination Concrete Curb and Gutter Type 1 Modified	\$83,803.20	\$0.00	\$0.00	\$0.00	\$0.00	0%	\$83,803.20	\$0.00
09-D00	Combination Concrete Curb and Gutter Type 2 Modified	\$9,098.40	\$0.00	\$0.00	\$0.00	\$0.00	0%	\$9,098.40	\$0.00

08-A00	Concrete Sidewalk 4" Thick	\$233,220.00	\$0.00	\$0.00	\$0.00	\$0.00	0%	\$233,220.00	\$0.00
08-A00	Concrete Sidewalk 6" Thick	\$46,980.00	\$0.00	\$0.00	\$0.00	\$0.00	0%	\$46,980.00	\$0.00
08-C00	Detectable Warnings, Per Plans	\$4,532.00	\$0.00	\$0.00	\$0.00	\$0.00	0%	\$4,532.00	\$0.00
26-G00	Thermoplastic Detail Stripe, Blue-ADA	\$2,664.00	\$0.00	\$0.00	\$0.00	\$0.00	0%	\$2,664.00	\$0.00
26-G00	Thermoplastic Detail Stripe, White	\$4,878.00	\$0.00	\$0.00	\$0.00	\$0.00	0%	\$4,878.00	\$0.00
-626-H	Thermoplastic Legend, Blue-ADA Handicap Symbol	\$1,200.00	\$0.00	\$0.00	\$0.00	\$0.00	0%	\$1,200.00	\$0.00
26-H00	Thermoplastic Legend, White	\$10,022.40	\$0.00	\$0.00	\$0.00	\$0.00	0%	\$10,022.40	\$0.00
30-A00	Standard Roadside Signs, Sheet Aluminum, .080 Thickness	\$692.64	\$0.00	\$0.00	\$0.00	\$0.00	0%	\$692.64	\$0.00
L00009	Decorative Sign Post, Per Plans	\$30,000.00	\$0.00	\$0.00	\$0.00	\$0.00	0%	\$30,000.00	\$0.00
20-A00	Mobilization	\$20,200.00	\$0.00	\$3,000.00	\$0.00	\$3,000.00	15%	\$17,200.00	\$150.00
1	Remove, Relocate, or Project Electrical/Communication Utilities	\$75,000.00	\$0.00	\$0.00	\$0.00	\$0.00	0%	\$75,000.00	\$0.00
2	Maintenance of Traffic	\$12,000.00	\$0.00	\$0.00	\$0.00	\$0.00	0%	\$12,000.00	\$0.00
3	8" PVC Gravity Sewer Pipe	\$52,229.00	\$0.00	\$0.00	\$0.00	\$0.00	0%	\$52,229.00	\$0.00
4	Precast Manhole 4' Diameter (All Depths)	\$34,804.80	\$0.00	\$0.00	\$0.00	\$0.00	0%	\$34,804.80	\$0.00
5	8" PVC Water Main	\$46,618.80	\$0.00	\$0.00	\$0.00	\$0.00	0%	\$46,618.80	\$0.00
6	12" PVC Water Main	\$31,831.80	\$0.00	\$0.00	\$0.00	\$0.00	0%	\$31,831.80	\$0.00
7	Adjustment of Existing Force Main, Sta 3+73	\$5,584.00	\$0.00	\$0.00	\$0.00	\$0.00	0%	\$5,584.00	\$0.00
8	Fire Hydrant Assembly	\$30,510.40	\$0.00	\$0.00	\$0.00	\$0.00	0%	\$30,510.40	\$0.00

9	Reconnect and Relocate Existing Fire Hydrant	\$6,679.36	\$0.00	\$0.00	\$0.00	\$0.00	0%	\$6,679.36	\$0.00
10	Sanitary Sewer/Water Main Crossing	\$3,384.00	\$0.00	\$0.00	\$0.00	\$0.00	0%	\$3,384.00	\$0.00
11	8" Gate Valve	\$5,717.92	\$0.00	\$0.00	\$0.00	\$0.00	0%	\$5,717.92	\$0.00
12	12" Gate Valve	\$4,992.56	\$0.00	\$0.00	\$0.00	\$0.00	0%	\$4,992.56	\$0.00
13	8" Insertion Valve	\$24,000.00	\$0.00	\$0.00	\$0.00	\$0.00	0%	\$24,000.00	\$0.00
14	12" Insertion Valve	\$48,400.00	\$0.00	\$0.00	\$0.00	\$0.00	0%	\$48,400.00	\$0.00
15	Removal of Water Main (All Sizes)	\$3,400.00	\$0.00	\$0.00	\$0.00	\$0.00	0%	\$3,400.00	\$0.00
16	Single Sewer Service	\$8,778.42	\$0.00	\$0.00	\$0.00	\$0.00	0%	\$8,778.42	\$0.00
17	Double Sewer Service	\$9,748.44	\$0.00	\$0.00	\$0.00	\$0.00	0%	\$9,748.44	\$0.00
18	Single Water Service	\$10,455.57	\$0.00	\$0.00	\$0.00	\$0.00	0%	\$10,455.57	\$0.00
19	Double Water Service	\$14,730.00	\$0.00	\$0.00	\$0.00	\$0.00	0%	\$14,730.00	\$0.00
20	12"x8" Tapping Valve,	\$13,642.56	\$0.00	\$0.00	\$0.00	\$0.00	0%	\$13,642.56	\$0.00
21	8"x8" Tapping Valve	\$5,899.68	\$0.00	\$0.00	\$0.00	\$0.00	0%	\$5,899.68	\$0.00
22	12"x6" Tapping Valve	\$16,635.78	\$0.00	\$0.00	\$0.00	\$0.00	0%	\$16,635.78	\$0.00
23	Ductile Iron Fittings	\$260,397.60	\$0.00	\$0.00	\$0.00	\$0.00	0%	\$260,397.60	\$0.00
24	Irrigation	\$132,000.00	\$0.00	\$0.00	\$0.00	\$0.00	0%	\$132,000.00	\$0.00
5 01 00	1 1/4" HDPE Roll Pipe Conduit	\$34,524.00	\$0.00	\$0.00	\$0.00	\$0.00	0%	\$34,524.00	\$0.00
5 01 00	2" PVC Conduit	\$119,556.00	\$0.00	\$0.00	\$0.00	\$0.00	0%	\$119,556.00	\$0.00
			\$0.00	\$0.00	\$0.00	\$0.00	0%	\$0.00	\$0.00
			\$0.00	\$0.00	\$0.00	\$0.00	0%	\$0.00	\$0.00
27	Precast Concrete Drainage Structures	\$194,176.00	\$0.00	\$0.00	\$0.00	\$0.00	0%	\$194,176.00	\$0.00
			\$0.00	\$0.00	\$0.00	\$0.00	0%	\$0.00	\$0.00
L00091	Stone Pavers, Per Plans	\$330,091.80	\$0.00	\$0.00	\$0.00	\$0.00	0%	\$330,091.80	\$0.00
			\$0.00	\$0.00	\$0.00	\$0.00	0%	\$0.00	\$0.00



100060	Tree Grate (Argo 3'x3' Heel-Proof)	\$42,336.00	\$0.00	\$0.00	\$0.00	\$0.00	0%	\$42,336.00	\$0.00
25	Cedar Elm Tree	\$180,180.00	\$0.00	\$0.00	\$0.00	\$0.00	0%	\$180,180.00	\$0.00
			\$0.00	\$0.00	\$0.00	\$0.00	0%	\$0.00	\$0.00
5 01 00	Lighting Standards	\$398,186.04	\$0.00	\$0.00	\$0.00	\$0.00	0%	\$398,186.04	\$0.00
5 01 00	Electric Distribution	\$87,124.00	\$0.00	\$0.00	\$0.00	\$0.00	0%	\$87,124.00	\$0.00
5 01 00	Electrical Service, Panel, Meter, Rack	\$7,084.08	\$0.00	\$0.00	\$0.00	\$0.00	0%	\$7,084.08	\$0.00
			\$0.00	\$0.00	\$0.00	\$0.00	0%	\$0.00	\$0.00
	GRAND TOTAL	\$4,173,187.31	\$0.00	\$53,666.66	\$0.00	\$53,666.66	1%	\$2,281,023.11	\$2,683.33

## Commercial District Transformation Project

	Name	Assigned to	Start	Finish	% Complete	Aug 27
1	NTP		9/6/2023	9/6/2023	100	
2	Submittals		9/7/2023	9/21/2023	50	
3	Utility Relocation (By Others)		9/7/2023	10/21/2023	0	
4	Locates		9/7/2023	9/9/2023	100	
5	Mobilization		9/10/2023	9/19/2023	100	
6	Clearing and Grubbing (Starting at STA. 200+00)		9/20/2023	10/14/2023	66	
7	Asphalt Removal		9/20/2023	9/29/2023	0	
8	Limestone Paving Removal		9/20/2023	9/29/2023	0	
9	Site Erosion Control (Perimeter Silt Fencing)		10/15/2023	10/20/2023	0	
10	Rough Grading		10/21/2023	11/9/2023	0	
11	Connect to Existing Manhole		11/10/2023	11/10/2023	0	
12	Sewer Installation STA.197+00-STA.207+55		10/15/2023	11/8/2023	0	
13	Sewer Installation STA.299+79-STA.302+83		11/9/2023	11/23/2023	0	
14	Tap Into Existing Water Main		11/9/2023	11/9/2023	0	
15	Water Main Installation (Hydrants and Valves)		11/10/2023	12/4/2023	0	
16	Storm Drainage STA. 200+00-STA. 205+00		12/5/2023	12/14/2023	0	
17	Electrical Conduit Installation		12/15/2023	12/19/2023	0	
18	Stone Base Installation STA. 200+00-STA. 205+00		12/20/2023	12/26/2023	0	
19	Curb And Gutter/ Sidewalk		12/27/2023	1/5/2024	0	
20	Box Culvert Installation		12/15/2023	12/24/2023	0	
21	Channel Shaping and Rip Rap		12/25/2023	1/8/2024	0	
22	Storm Drainage STA. 207+80- STA. 205+50		1/9/2024	1/18/2024	0	
23	Electrical Conduit Installation		1/19/2024	1/23/2024	0	
24	Stone Base Installation STA. 207+80-STA.205+50		1/24/2024	1/30/2024	0	
25	Curb and Gutter/ Sidewalk		1/31/2024	2/9/2024	0	

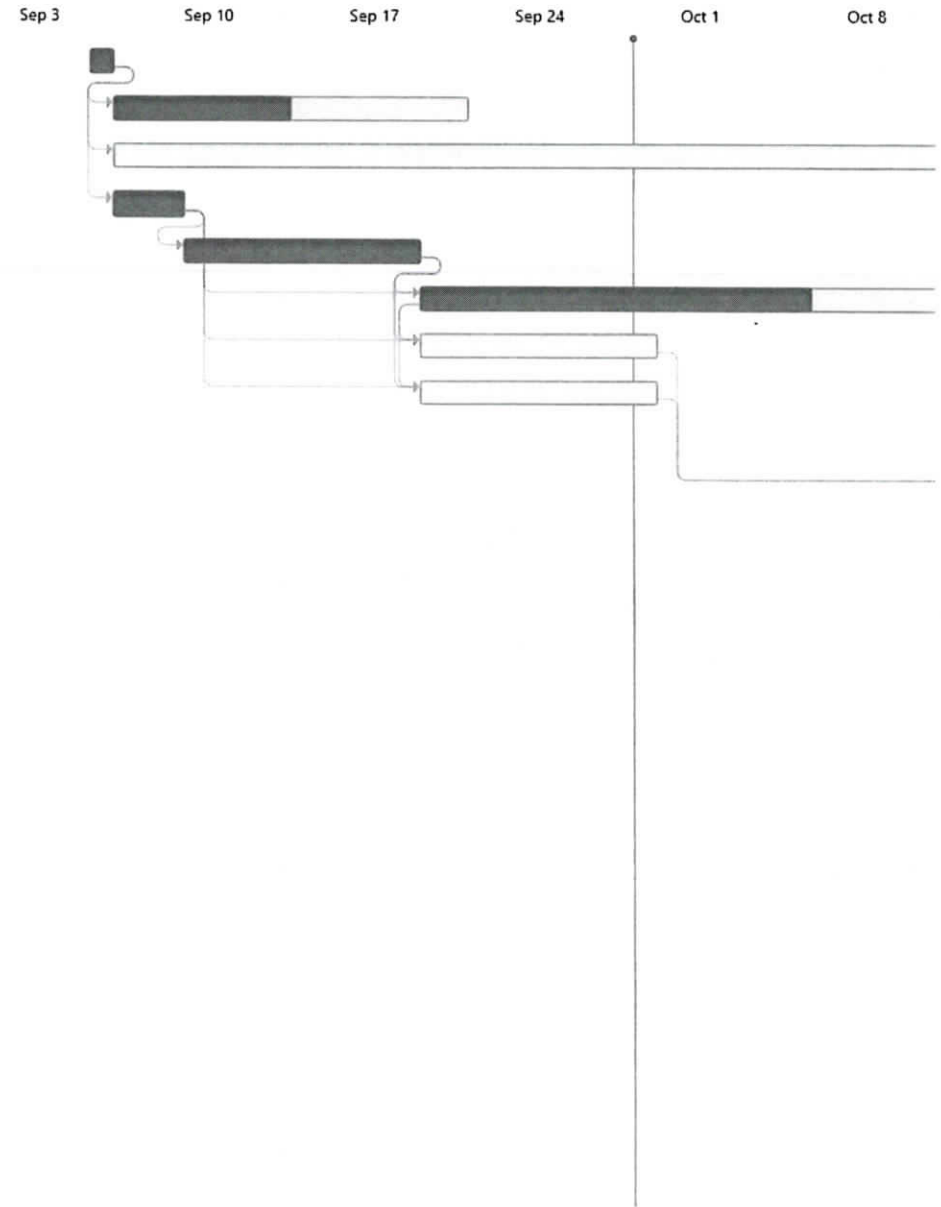



## Commercial District Transformation Project

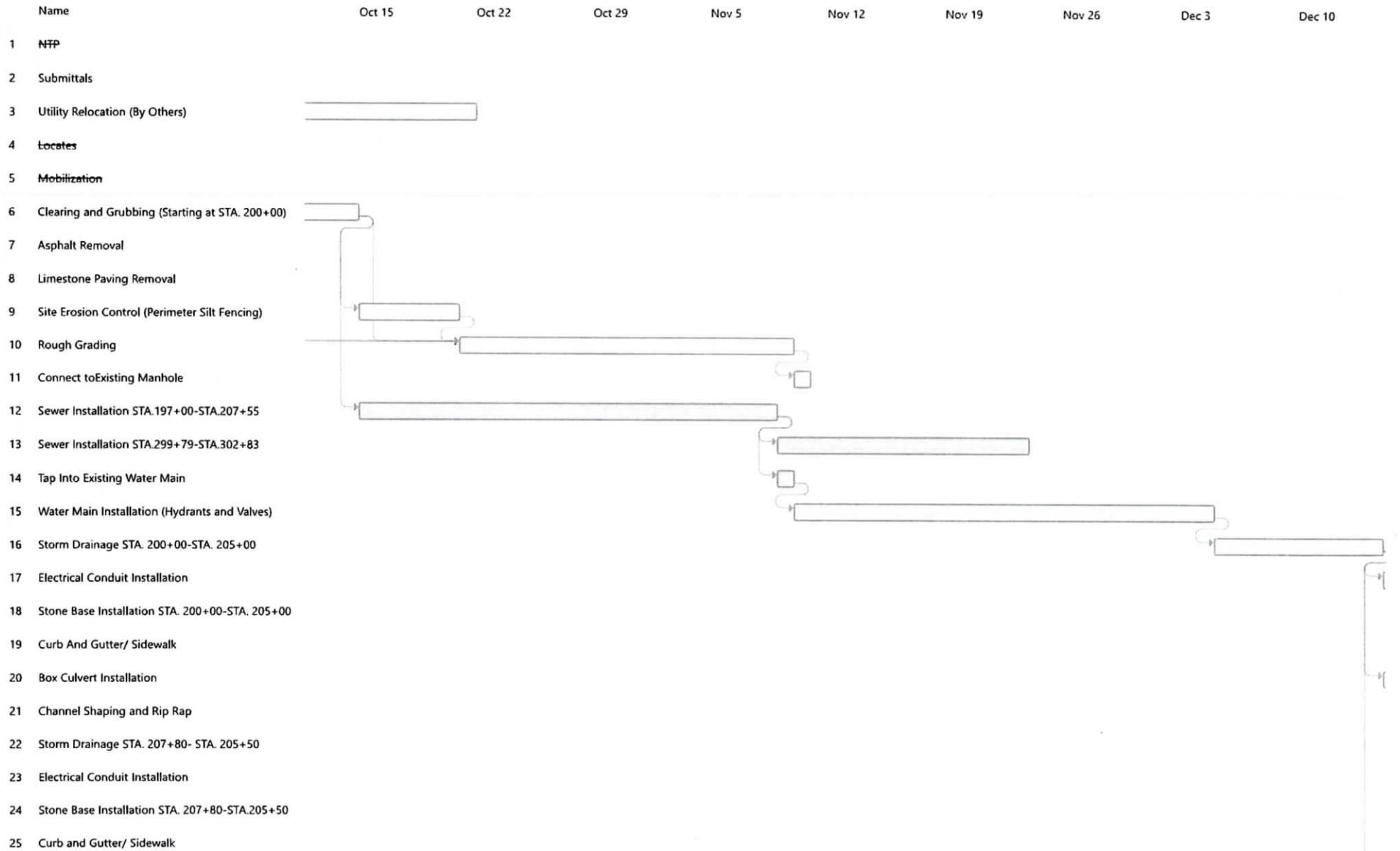

Commercial District Transformation Project

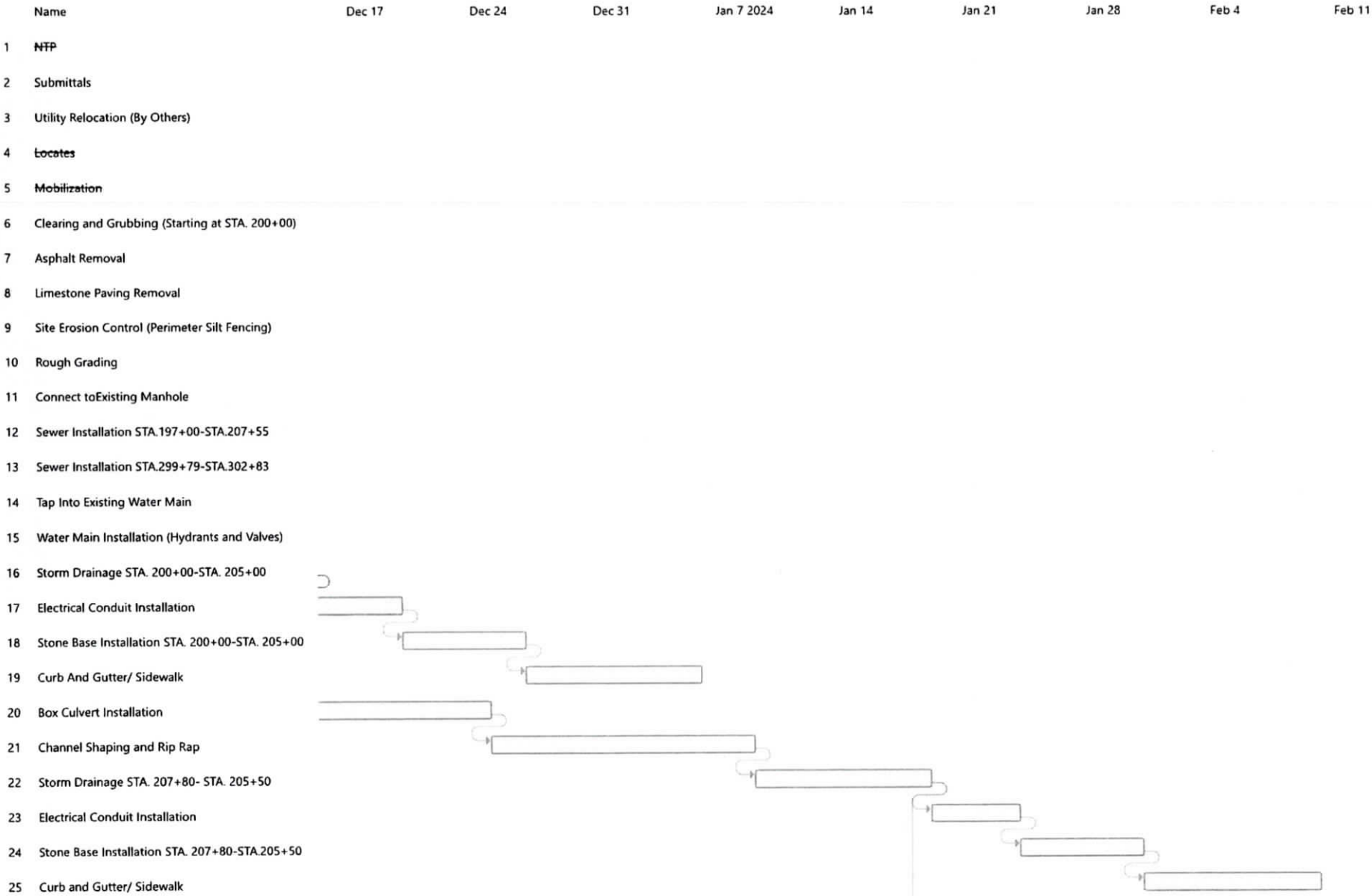

## Commercial District Transformation Project

Name	Feb 18	Feb 25	Mar 3	Mar 10	Mar 17	Mar 24	Mar 31	Apr 7	Apr 14	Apr
1	NTP									
2	Submittals									
3	Utility Relocation (By Others)									
4	Locates									
5	Mobilization									
6	Clearing and Grubbing (Starting at STA. 200+00)									
7	Asphalt Removal									
8	Limestone Paving Removal									
9	Site Erosion Control (Perimeter Silt Fencing)									
10	Rough Grading									
11	Connect to Existing Manhole									
12	Sewer Installation STA. 197+00-STA. 207+55									
13	Sewer Installation STA. 299+79-STA. 302+83									
14	Tap Into Existing Water Main									
15	Water Main Installation (Hydrants and Valves)									
16	Storm Drainage STA. 200+00-STA. 205+00									
17	Electrical Conduit Installation									
18	Stone Base Installation STA. 200+00-STA. 205+00									
19	Curb And Gutter/ Sidewalk									
20	Box Culvert Installation									
21	Channel Shaping and Rip Rap									
22	Storm Drainage STA. 207+80- STA. 205+50									
23	Electrical Conduit Installation									
24	Stone Base Installation STA. 207+80-STA. 205+50									
25	Curb and Gutter/ Sidewalk									



## Commercial District Transformation Project

Name	21	Apr 28	May 5	May 12	May 19	May 26	Jun 2	Jun 9	Jun 16	Jun 23
1	NTP									
2	Submittals									
3	Utility Relocation (By Others)									
4	Locates									
5	Mobilization									
6	Clearing and Grubbing (Starting at STA. 200+00)									
7	Asphalt Removal									
8	Limestone Paving Removal									
9	Site Erosion Control (Perimeter Silt Fencing)									
10	Rough Grading									
11	Connect to Existing Manhole									
12	Sewer Installation STA. 197+00-STA. 207+55									
13	Sewer Installation STA. 299+79-STA. 302+83									
14	Tap Into Existing Water Main									
15	Water Main Installation (Hydrants and Valves)									
16	Storm Drainage STA. 200+00-STA. 205+00									
17	Electrical Conduit Installation									
18	Stone Base Installation STA. 200+00-STA. 205+00									
19	Curb And Gutter/ Sidewalk									
20	Box Culvert Installation									
21	Channel Shaping and Rip Rap									
22	Storm Drainage STA. 207+80- STA. 205+50									
23	Electrical Conduit Installation									
24	Stone Base Installation STA. 207+80-STA. 205+50									
25	Curb and Gutter/ Sidewalk									

## Commercial District Transformation Project

Name	Assigned to	Start	Finish	% Complete	Aug 27	Sep 3	Sep 10	Sep 17	Sep 24	Oct 1	Oct 8
26 Storm Drainage STA.208+00-STA. 104+43		1/19/2024	1/28/2024	0							
27 Electrical Conduit Installation		1/29/2024	2/2/2024	0							
28 Stone Base Installation STA.208+00-STA.104+43		2/3/2024	2/9/2024	0							
29 Curb and Gutter Sidewalk		2/10/2024	2/19/2024	0							
30 Storm Drainage Treatment Plant Entrance		1/29/2024	2/5/2024	0							
31 Storm Drainage STA. 300+18-STA.302+09		2/6/2024	2/15/2024	0							
32 Electrical Conduit Installation		2/16/2024	2/20/2024	0							
33 Box Culvert STA.302+81.72		2/16/2024	2/25/2024	0							
34 Storm Drainage STA.302+82- STA. 303+45		2/26/2024	3/6/2024	0							
35 Electrical Conduit Installation		3/7/2024	3/11/2024	0							
36 Stone Base STA.300+18-303+45		3/12/2024	3/18/2024	0							
37 Curb and Gutter/ Sidewalk		3/19/2024	3/28/2024	0							
38 Channel Shaping and Rip Rap		2/26/2024	3/11/2024	0							
39 Force main Adjustment STA. 3+73		2/26/2024	2/28/2024	0							
40 Inlet Protection		12/15/2023	1/13/2024	0							
41 Irrigation Rough In		3/29/2024	4/7/2024	0							
42 Road Base Fine Grading		3/29/2024	4/3/2024	0							
43 Asphalt Base Course		4/4/2024	4/6/2024	0							
44 Paver Installation		3/29/2024	4/27/2024	0							
45 Lighting		3/29/2024	4/12/2024	0							
46 Fine Grading		4/13/2024	4/18/2024	0							
47 Irrigation Trim Out		4/13/2024	4/22/2024	0							
48 Landscaping		4/19/2024	5/8/2024	0							
49 Asphalt Surface Course		5/9/2024	5/12/2024	0							
50 Striping		5/13/2024	5/16/2024	0							

Commercial District Transformation Project

Name	Oct 15	Oct 22	Oct 29	Nov 5	Nov 12	Nov 19	Nov 26	Dec 3	Dec 10
26 Storm Drainage STA.208+00-STA. 104+43									
27 Electrical Conduit Installation									
28 Stone Base Installation STA.208+00-STA.104+43									
29 Curb and Gutter Sidewalk									
30 Storm Drainage Treatment Plant Entrance									
31 Storm Drainage STA. 300+18-STA.302+09									
32 Electrical Conduit Installation									
33 Box Culvert STA.302+81.72									
34 Storm Drainage STA.302+82- STA. 303+45									
35 Electrical Conduit Installation									
36 Stone Base STA.300+18-303+45									
37 Curb and Gutter/ Sidewalk									
38 Channel Shaping and Rip Rap									
39 Force main Adjustment STA. 3+73									
40 Inlet Protection									
41 Irrigation Rough In									
42 Road Base Fine Grading									
43 Asphalt Base Course									
44 Paver Installation									
45 Lighting									
46 Fine Grading									
47 Irrigation Trim Out									
48 Landscaping									
49 Asphalt Surface Course									
50 Striping									



Commercial District Transformation Project



Commercial District Transformation Project

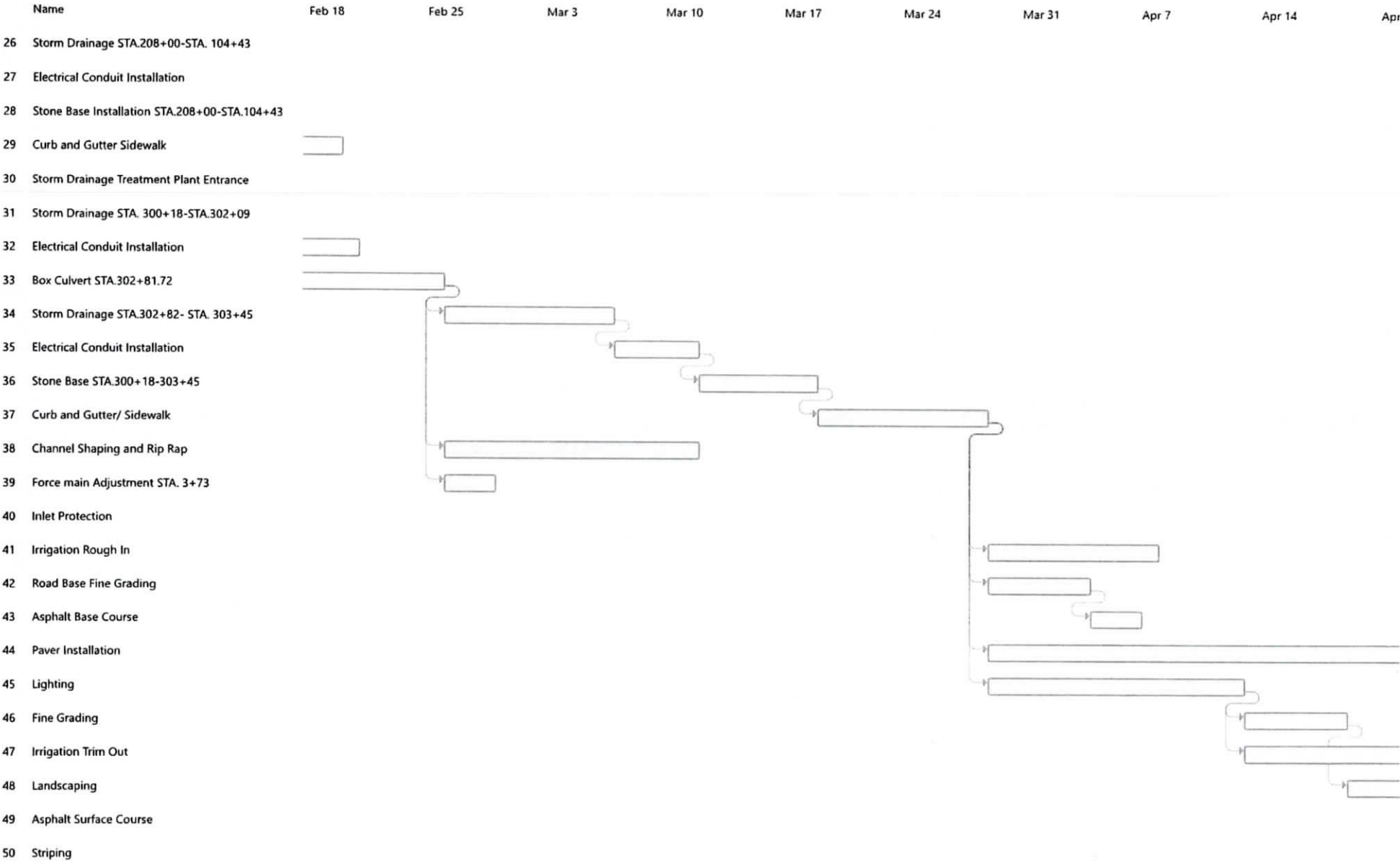

Commercial District Transformation Project

Name	21	Apr 28	May 5	May 12	May 19	May 26	Jun 2	Jun 9	Jun 16	Jun 23
26 Storm Drainage STA.208+00-STA. 104+43										
27 Electrical Conduit Installation										
28 Stone Base Installation STA.208+00-STA.104+43										
29 Curb and Gutter Sidewalk										
30 Storm Drainage Treatment Plant Entrance										
31 Storm Drainage STA. 300+18-STA.302+09										
32 Electrical Conduit Installation										
33 Box Culvert STA.302+81.72										
34 Storm Drainage STA.302+82- STA. 303+45										
35 Electrical Conduit Installation										
36 Stone Base STA.300+18-303+45										
37 Curb and Gutter/ Sidewalk										
38 Channel Shaping and Rip Rap										
39 Force main Adjustment STA. 3+73										
40 Inlet Protection										
41 Irrigation Rough In										
42 Road Base Fine Grading										
43 Asphalt Base Course										
44 Paver Installation										
45 Lighting										
46 Fine Grading										
47 Irrigation Trim Out										
48 Landscaping										
49 Asphalt Surface Course										
50 Striping										



Commercial District Transformation Project

Name	Assigned to	Start	Finish	% Complete	Aug 27	Sep 3	Sep 10	Sep 17	Sep 24	Oct 1	Oct 8
51 Signage		5/13/2024	5/16/2024	0							
52 Contractor Punch		5/17/2024	5/26/2024	0							
53 A/E Punch		5/27/2024	5/31/2024	0							
54 Substantial Completion		6/1/2024	6/1/2024	0							

Commercial District Transformation Project

Name	Oct 15	Oct 22	Oct 29	Nov 5	Nov 12	Nov 19	Nov 26	Dec 3	Dec 10
51 Signage									
52 Contractor Punch									
53 A/E Punch									
54 Substantial Completion									

Commercial District Transformation Project

Name	Dec 17	Dec 24	Dec 31	Jan 7 2024	Jan 14	Jan 21	Jan 28	Feb 4	Feb 11
51 Signage									
52 Contractor Punch									
53 A/E Punch									
54 Substantial Completion									



Commercial District Transformation Project

Name	Feb 18	Feb 25	Mar 3	Mar 10	Mar 17	Mar 24	Mar 31	Apr 7	Apr 14	Apr
51 Signage										
52 Contractor Punch										
53 A/E Punch										
54 Substantial Completion										

# Commercial District Transformation Project

