

45



2300 14TH STREET
GULFPORT, MISSISSIPPI 39501
Office: (228)396-0486

CITY OF DIAMONDHEAD
COMMERCIAL DISTRICT TRANSFORMATION PROJECT - NOMA DRIVE
LOT 1, UNIT I, PHASE III, DIAMONDHEAD S/D
HANCOCK COUNTY, MISSISSIPPI

DRAWN: BL	CHECK: DO	DATE: 08-29-23	SCALE: 1" = 20'	SHEET: 1	PROJ #: 16383.08
-----------	-----------	----------------	-----------------	----------	------------------

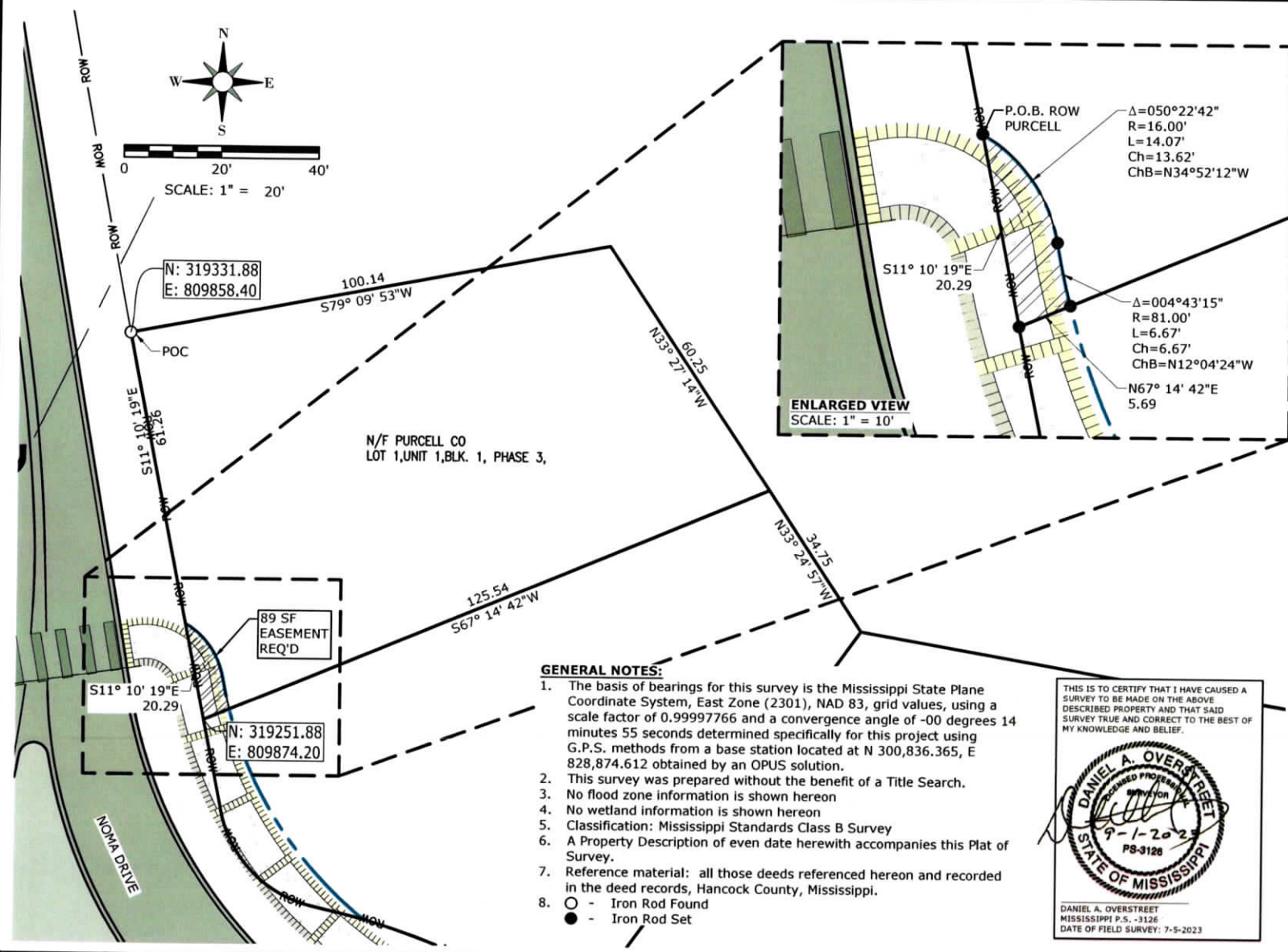

GENERAL NOTES:

1. The basis of bearings for this survey is the Mississippi State Plane Coordinate System, East Zone (2301), NAD 83, grid values, using a scale factor of 0.99997766 and a convergence angle of -00 degrees 14 minutes 55 seconds determined specifically for this project using G.P.S. methods from a base station located at N 300,836.365, E 828,874.612 obtained by an OPUS solution.
2. This survey was prepared without the benefit of a Title Search.
3. No flood zone information is shown hereon
4. No wetland information is shown hereon
5. Classification: Mississippi Standards Class B Survey
6. A Property Description of even date herewith accompanies this Plat of Survey.
7. Reference material: all those deeds referenced hereon and recorded in the deed records, Hancock County, Mississippi.
8.
 - - Iron Rod Found
 - - Iron Rod Set

THIS IS TO CERTIFY THAT I HAVE CAUSED A SURVEY TO BE MADE ON THE ABOVE DESCRIBED PROPERTY AND THAT SAID SURVEY TRUE AND CORRECT TO THE BEST OF MY KNOWLEDGE AND BELIEF.

DANIEL A. OVERSTREET
MISSISSIPPI P.S. - 3126
DATE OF FIELD SURVEY: 7-5-2023

RIGHT OF WAY LEGAL DESCRIPTION (PURCELL)

A VARIABLE WIDTH RIGHT OF WAY LOCATED IN LOT 1, BLOCK 1, UNIT 1, PHASE 3 OF DIAMONDHEAD SUBDIVISION, FRACTIONAL LOT 5, SECTION 3, TOWNSHIP 8 SOUTH, RANGE 14 WEST, AND MORE PARTICULARLY DESCRIBED AS FOLLOWS:

COMMENCE AT A ½ CAPPED IRON ROD BEING THE NORTHWEST CORNER OF SAID LOT 1 WITH COORDINATES(SPC MS EAST, N 319,331.88, E 809,858.40);THENCE SOUTH 11 DEGREES 10 MINUTES 10 SECONDS EAST A DISTANCE OF 61.26 FEET ALONG THE EXISTING NOMA DRIVE RIGHT OF WAY TO A CAPPED IRON ROD SET AT THE **POINT OF BEGINNING**; THENCE SOUTH 11 DEGREES 10 MINUTES 10 SECONDS EAST A DISTANCE OF 20.29 FEET ALONG THE EXISTING NOMA DRIVE RIGHT OF WAY TO A CAPPED IRON ROD SET OF THE SOUTHWEST LOT CORNER WITH COORDINATES(SPC MS EAST, N 319,251.88, E 809,874.20);THENCE NORTH 67 DEGREES 14 MINUTES 42 SECONDS EAST 5.69 FEET TO A CAPPED IRON ROD SET; THENCE 6.67 FEET ALONG THE ARC OF THE CURVE TO THE RIGHT BEING NON-TANGENT WITH THE PREVIOUSLY DESCRIBED LINE,SAID CURVE HAVING A RADIUS OF 81.00 FEET, A CENTRAL ANGLE OF 04 DEGREES 43 MINUTES 15 SECONDS ,AND A CHORD BEARING OF NORTH 12 DEGREES 04 MINUTES 24 SECONDS WEST 6.67 FEET TO THE A NON-TANGENT CURVE HAVING A CAPPED ROD SET; THENCE 14.07 FEET ALONG THE ARC OF THE CURVE TO THE LEFT BEING NON-TANGENT WITH THE PREVIOUSLY DESCRIBED CURVE,SAID CURVE HAVING A RADIUS OF 16.00 FEET, A CENTRAL ANGLE OF 50 DEGREES 22 MINUTES 42 SECONDS ,AND A CHORD BEARING OF NORTH 34 DEGREES 52 MINUTES 12 SECONDS WEST 13.62 FEET TO POINT OF BEGINNING.

SAID RIGHT OF WAY CONTAINS 89 SQUARE FEET, MORE OF LESS.



2300 14TH STREET
GULFPORT, MISSISSIPPI 39501
Office: (228)396-0486

CITY OF DIAMONDHEAD
COMMERCIAL DISTRICT TRANSFORMATION PROJECT - NOMA DRIVE
LOT 1,UNIT I, PHASE III, DIAMONDHEAD S/D
HANCOCK COUNTY, MISSISSIPPI

DRAWN:	CHECK:	DO	DATE:	SCALE:	NTS	SHEET:	---	PROJ #:	16383.08
BL			08-29-23						