

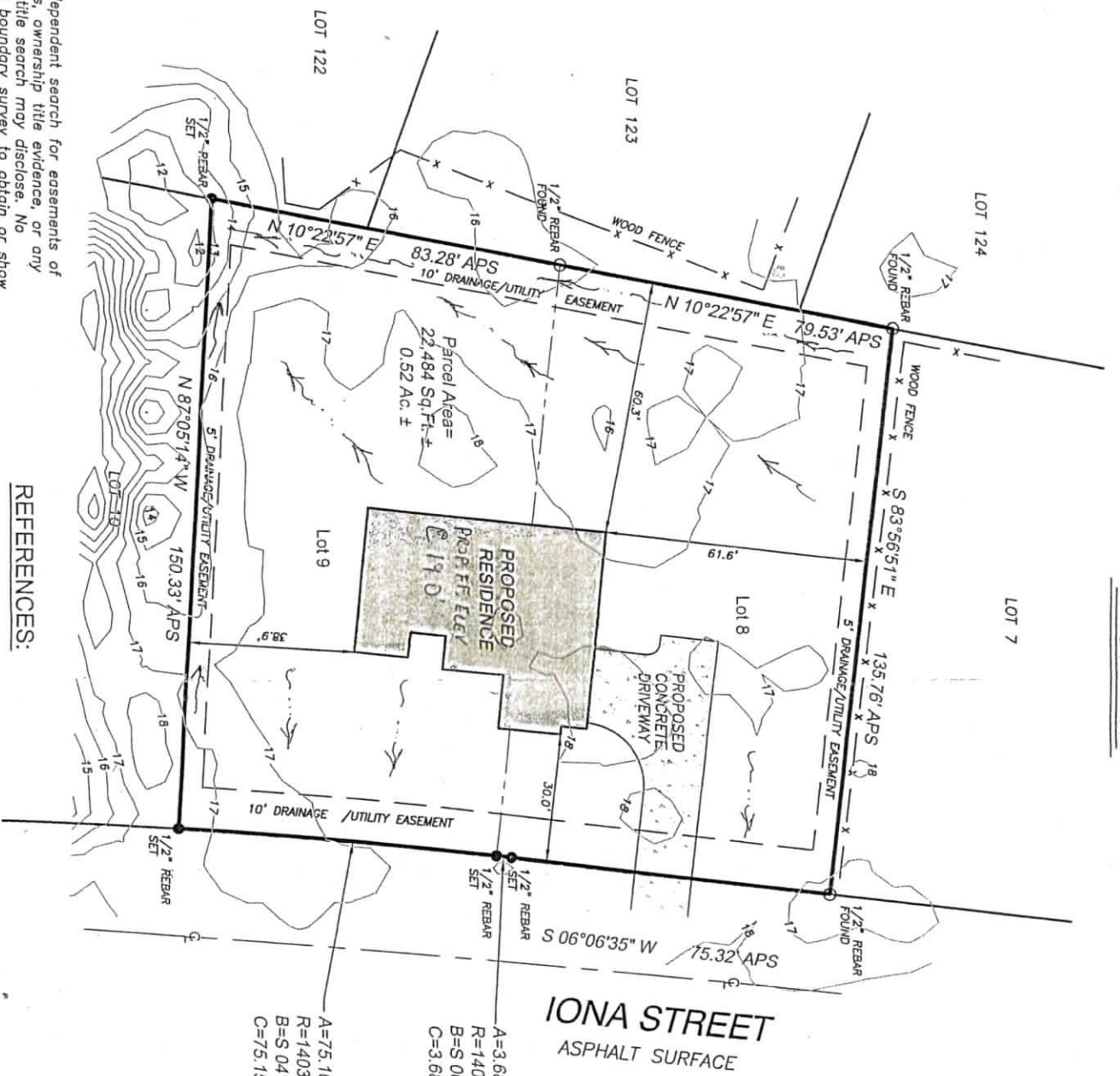

LEGEND:

- ⊕ CENTERLINE
- IRON ROD FOUND
- IRON ROD SET
- ⊗ IRON PIPE FOUND
- ⊞ FENCE CORNER POST
- ⊘ POWER POLE
- ⊙ AS PER SURVEY
- ⊙ AS PER RECORD

PLOT PLAN



LEGAL DESCRIPTION:
 A survey of Lots 8 and 9, Block 3, Diamondhead Subdivision, Phase 2, Unit 10, City of Diamondhead, Hancock County, Mississippi.

Exhibit A

REFERENCES:

- 1) DEED BOOK 2015 PAGE 2281
- 2) PLAT OF DIAMONDHEAD S/D, PHASE 2, UNIT 10

BEARINGS REFERENCED TO GEODETIC BY GPS OBSERVATIONS



In consideration of the fee paid, I declare that this survey made by me or under my immediate supervision is true and correct to the best of my professional knowledge, information, and belief.

Duke Levy, RLS #1722

DUKE LEVY & ASSOCIATES, P.A.

4412 LEISURE TIME DRIVE
 DIAMONDHEAD, MS 39525
 (228) 467-5212 PHONE



SCALE: 1" = 30'

DATE: 08-03-2020

DRAWING: WO# 2020-135 CLIENT: Kathleen Criss

NOTES:

Surveyor has made no investigation or independent search for easements of record, encumbrances, restrictive covenants, ownership title evidence, or any other facts that an accurate and current title search may disclose. No attempt has been made as a part of this boundary survey to obtain or show data concerning existence, size, depth, condition, capacity, or location of any utility or municipal/public service facility. This survey meets Mississippi minimum requirements for a class "B" survey. Survey is valid only if print has original seal and signature of surveyor. No flood zone determination was performed as a part of this survey. An accurate determination can be made by ordering a FEMA Elevation Certificate.