

EXHIBIT "A"

LEGAL DESCRIPTION

Lands depicted in the attached plats owned in Hancock County, Mississippi, and also being described as all or part of the following tax parcels:

Exhibit Parcel No.	PARCEL NO	ABBREVIATED LEGAL DESCRIPTION
1	068 -0-41-001.000	All of Exhibit Parcel No. 1, Less and Except the property that is contained within the boundaries of the shape drawn with the blue outline on the attached plat. The precise location of the excepted property boundary and quantity of acreage are subject to delineation by an approved survey.
2	132 -0-04-001.000	All of Exhibit Parcel No. 2
3	132 -0-04-003.000	All of Exhibit Parcel No. 3, Less and Except the property that is contained within the boundaries of the shape drawn with the blue outline on the attached plat. The precise location of the excepted property boundary and quantity of acreage are subject to delineation by an approved survey.
4	132 -0-10-002.000	All of Exhibit Parcel No. 4
5	132 -0-09-001.000	All of Exhibit Parcel No. 5, Less and Except the property that is contained within the boundaries of the shape drawn with the blue outline on the attached plat. The precise location of the excepted property boundary and quantity of acreage are subject to delineation by an approved survey.
6	131 -0-01-002.000	All of Exhibit Parcel No. 6
7	131 -0-02-001.000	All of Exhibit Parcel No. 7
8	131 -0-11-001.000	All of Exhibit Parcel No. 8, Less and Except the property that is contained within the boundaries of the shape drawn with the blue outline on the attached plat known as 9.00 acres East of Phase 1, Unit 9, Diamondhead Subdivision, according to Plat recorded in Plat Book 4 at Page 12-13 in the Office of the Chancery Clerk of Hancock Co., MS. The precise location of the excepted property boundary and quantity of acreage are subject to delineation by an approved survey.
9	131 -0-12-001.000	All of Exhibit Parcel No. 9
10	131 -0-13-001.000	All of Exhibit Parcel No. 10

EXHIBIT "A"

LEGAL DESCRIPTION

Lands depicted in the attached plats owned in Hancock County, Mississippi, and also being described as all or part of the following tax parcels:

Exhibit Parcel No.	PARCEL NO	ABBREVIATED LEGAL DESCRIPTION
11	132 -0-03-001.000	All of Exhibit Parcel No. 11, Less and Except the property that is contained within the boundaries of the shape drawn with the blue outline on the attached plat. The precise location of the excepted property boundary and quantity of acreage are subject to delineation by an approved survey.
12	132 -0-09-002.000	All of Exhibit Parcel No. 12, Less and Except the property that is contained within the boundaries of the shape drawn with the blue outline on the attached plat. The precise location of the excepted property boundary and quantity of acreage are subject to delineation by an approved survey.
13	132 -0-10-003.000	All of Exhibit Parcel No. 13
14	135 -0-15-001.000	All of Exhibit Parcel No. 14
15	136 -0-14-002.000	All of Exhibit Parcel No. 15

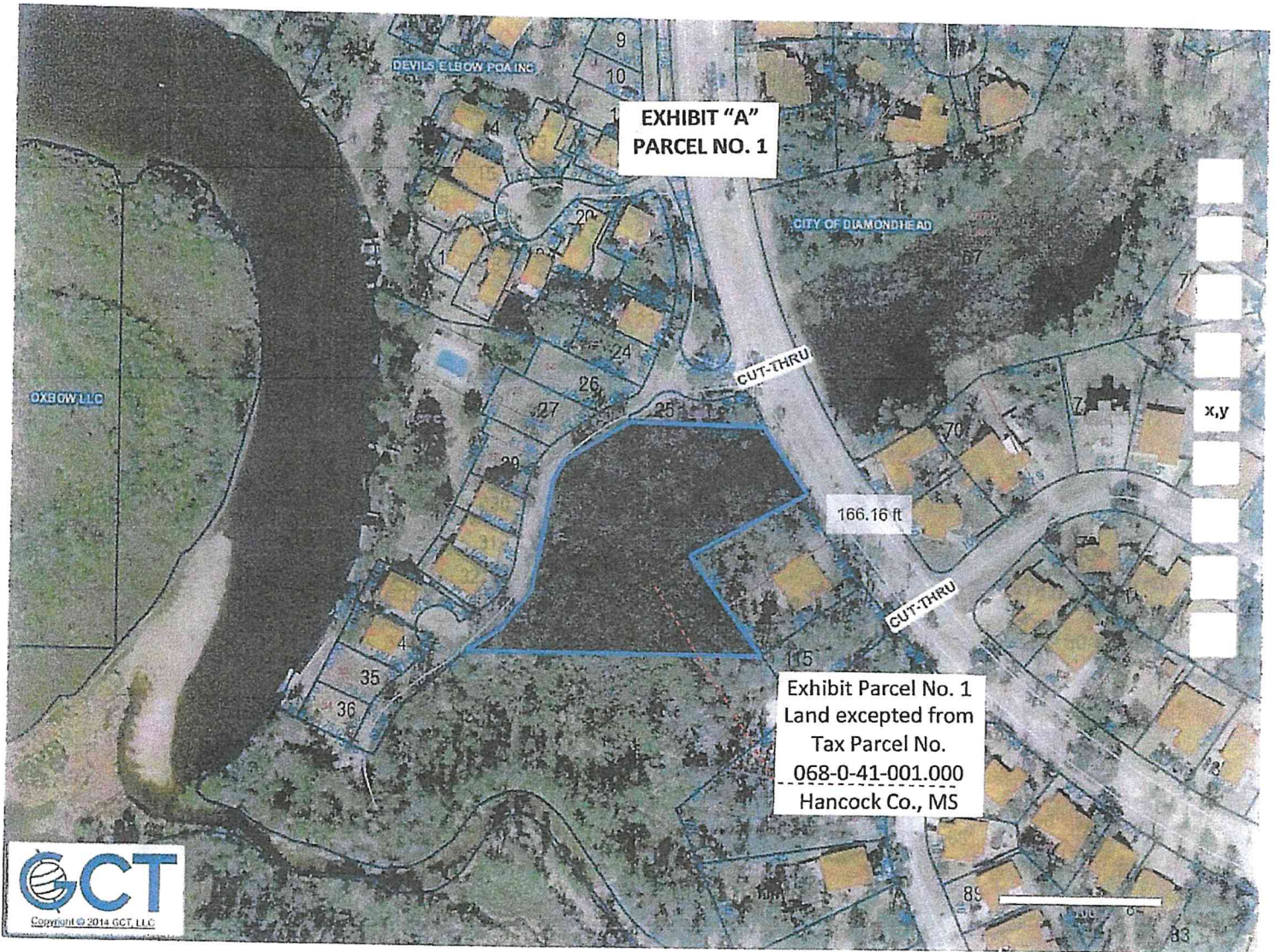

EXHIBIT "A"
PARCEL NO. 1

Exhibit Parcel No. 1
Land excepted from
Tax Parcel No.
068-0-41-001.000
Hancock Co., MS

166.16 ft

CUT-THRU

CUT-THRU

x,y

OXBOW LLC

DEVILS ELBOW POA INC

CITY OF DIAMONDHEAD



**EXHIBIT "A"
PARCEL NO. 3**

Exhibit Parcel No. 3
Land excepted from
Tax Parcel No.
132-0-04-003.000
and a Portion of
Tax Parcel No.
132-0-03-001.000
Hancock Co., MS

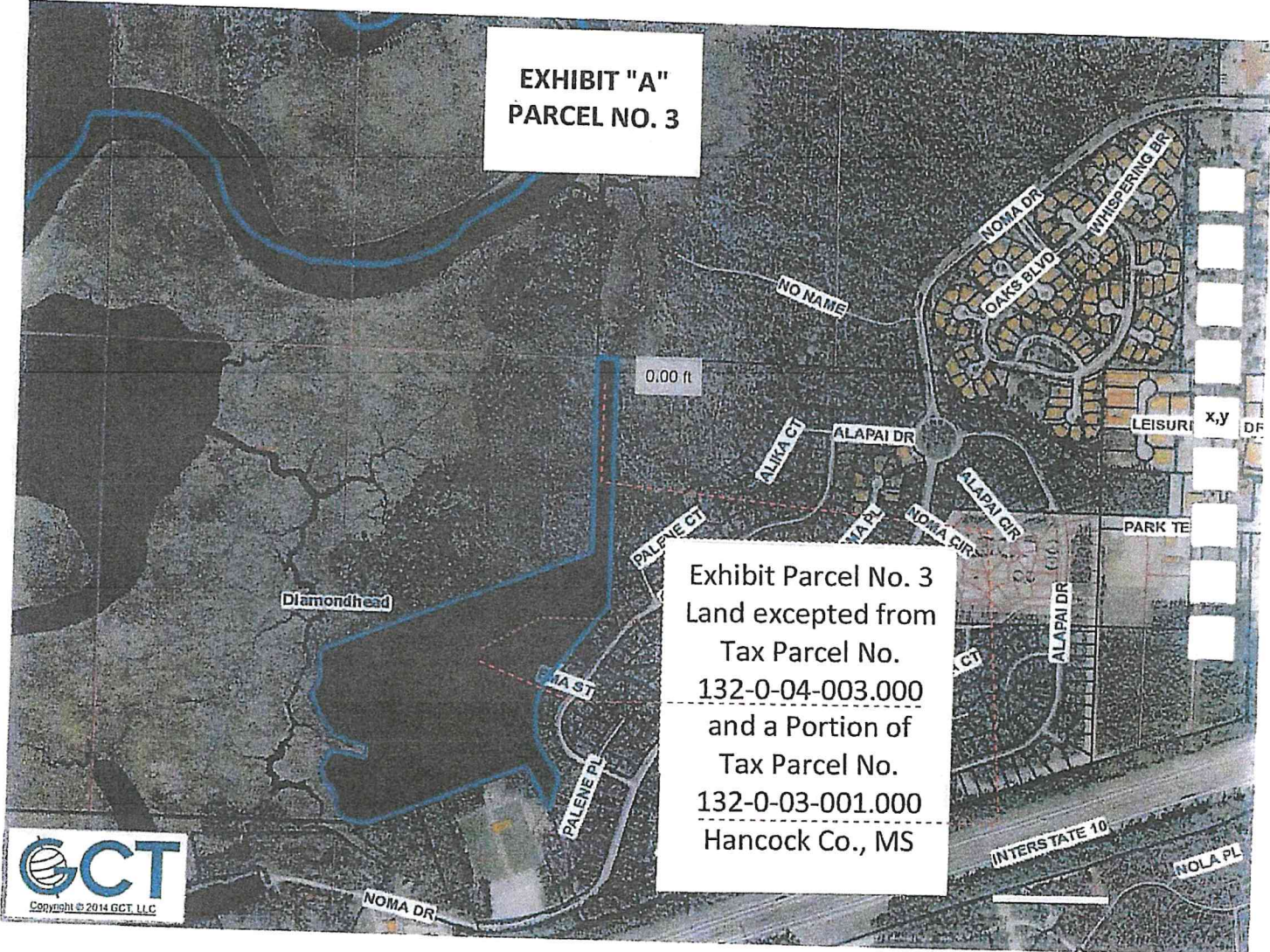

**EXHIBIT "A"
PARCEL NO. 5**

CASANO PETER J

x,y

Exhibit Parcel No. 5
Land excepted from
Tax Parcel No.
132 -0-09-001.000
Hancock Co., MS

DIAMONDHEAD PROP INC

49.9 AC (0)



**EXHIBIT "A"
PARCEL NO. 8**

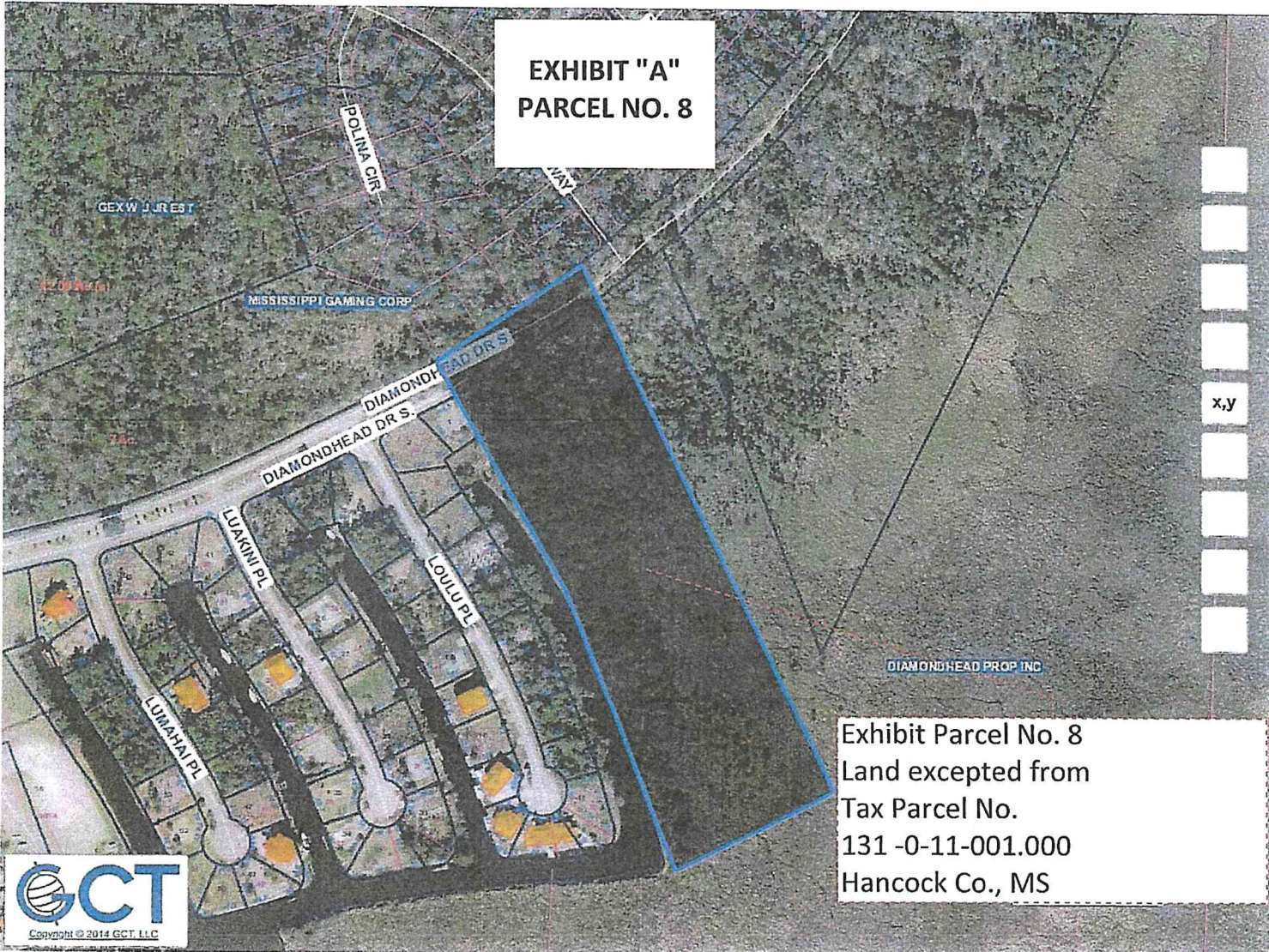
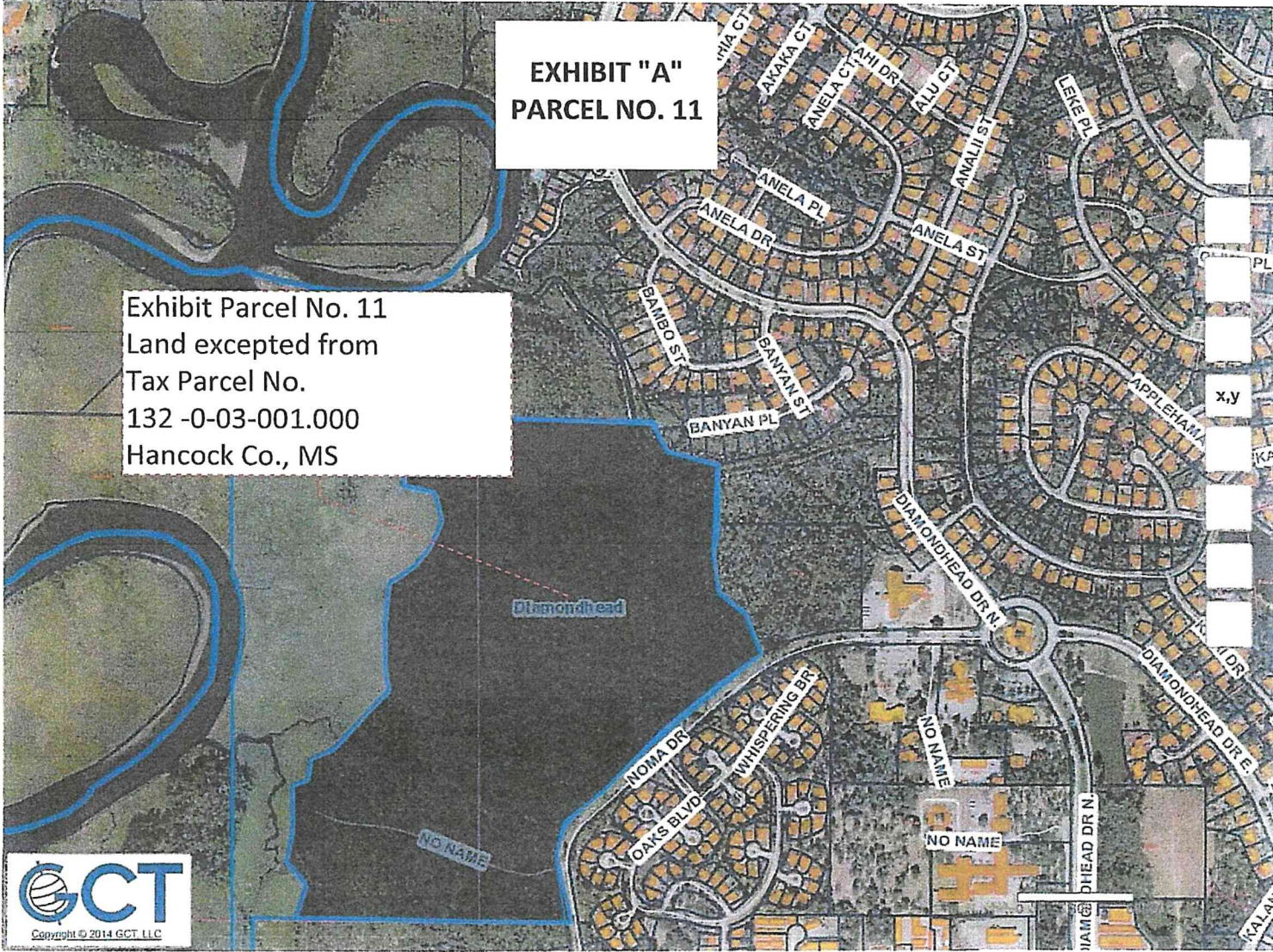

Exhibit Parcel No. 8
Land excepted from
Tax Parcel No.
131 -0-11-001.000
Hancock Co., MS



EXHIBIT "A"
PARCEL NO. 11

Exhibit Parcel No. 11
Land excepted from
Tax Parcel No.
132 -0-03-001.000
Hancock Co., MS



**EXHIBIT "A"
PARCEL NO. 12**

Exhibit Parcel No. 12
Land excepted from
Tax Parcel No.
132 -0-09-002.000
Hancock Co., MS

