Deschutes County Property Information - Dial
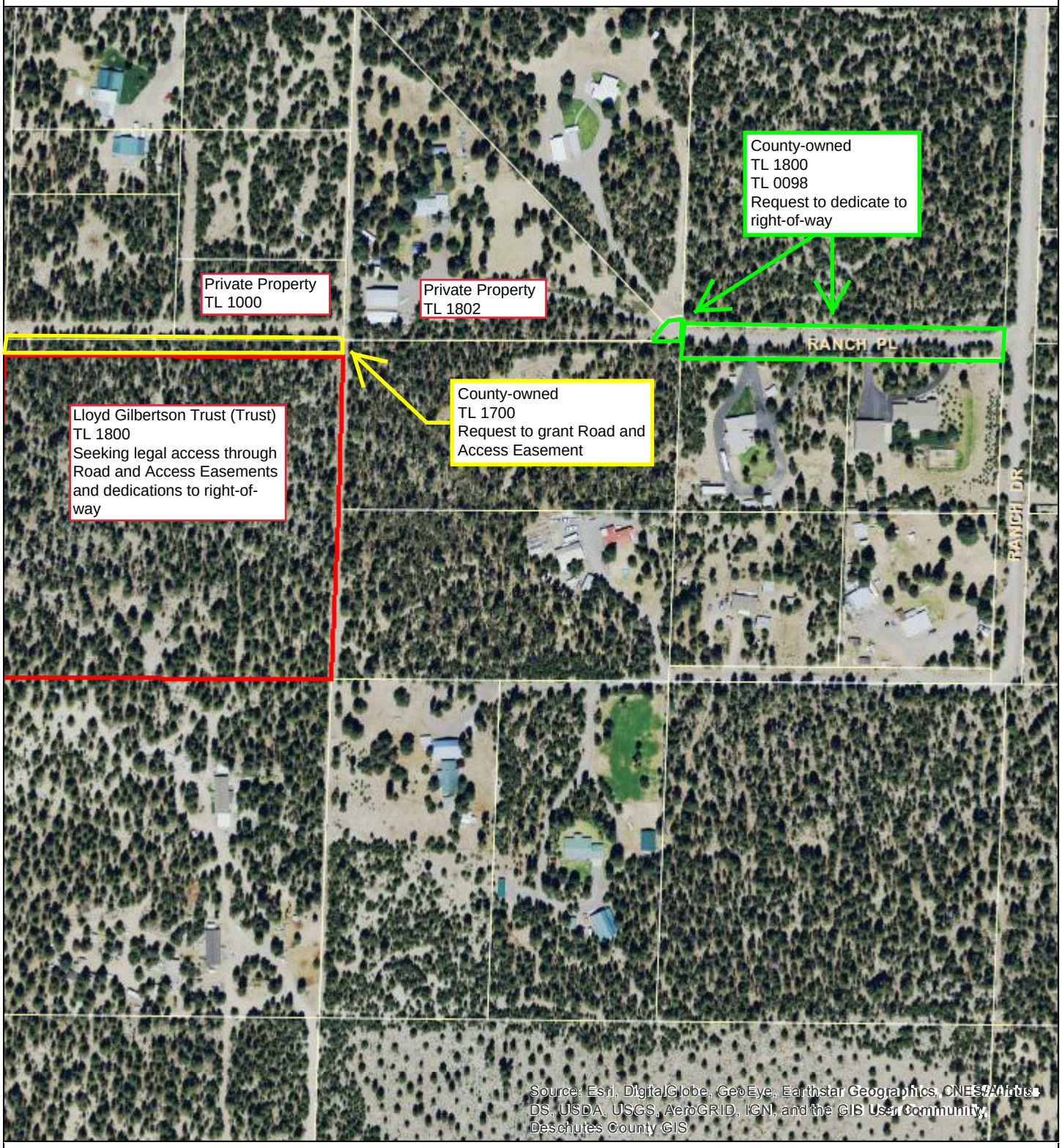
Overview Map