

REVIEWED  
\_\_\_\_\_  
LEGAL COUNSEL

For Recording Stamp Only

BEFORE THE BOARD OF COUNTY COMMISSIONERS OF DESCHUTES COUNTY, OREGON

An Order Establishing Certain Public Roads as           \*  
County Roads   \*   ORDER NO. 2024-040  
  \*

WHEREAS, the roads described and depicted in the attached Exhibit “A” are public roads within the jurisdiction of the Board of County Commissioners of Deschutes County, Oregon; and

WHEREAS, said roads have been constructed to applicable Deschutes County road standards; and

WHEREAS, the County Road Official has recommended that the Board of County Commissioners accept said roads into the County-maintained road system: and

WHEREAS, in accordance with ORS 368.06(2)(c), a county governing body may by resolution or order make any public road within its jurisdiction a county road; now, therefore,

THE BOARD OF COUNTY COMMISSIONERS OF DESCHUTES COUNTY, OREGON, HEREBY ORDERS as follows:

Section 1. The public roads described and depicted in the attached Exhibit “A” are hereby established as county roads.

Dated this \_\_\_\_\_ of \_\_\_\_\_, 20\_\_

BOARD OF COUNTY COMMISSIONERS  
OF DESCHUTES COUNTY, OREGON

\_\_\_\_\_  
PATTI ADAIR, Chair

\_\_\_\_\_  
ANTHONY DeBONE, Vice Chair

ATTEST:

\_\_\_\_\_  
Recording Secretary

\_\_\_\_\_  
PHIL CHANG, Commissioner

**EXHIBIT "A"**

**ORDER NO. 2024-040**

**COUNTY ROAD ESTABLISHMENT**

**Wood Avenue:**

All of "Wood Avenue" between Bailey Road and O.B. Riley Road as shown on the official plat of "Townsite of Laidlaw", Deschutes County, Oregon, and as described in Instrument No. 2020-02031, Deschutes County Official Records.

**NW 39<sup>th</sup> Drive:**

All of "NW 39<sup>th</sup> Drive" as shown on the official plat of "Glenn Meadow, Phase III", Deschutes County, Oregon.

# COUNTY ROAD ESTABLISHMENT

## WOOD AVENUE

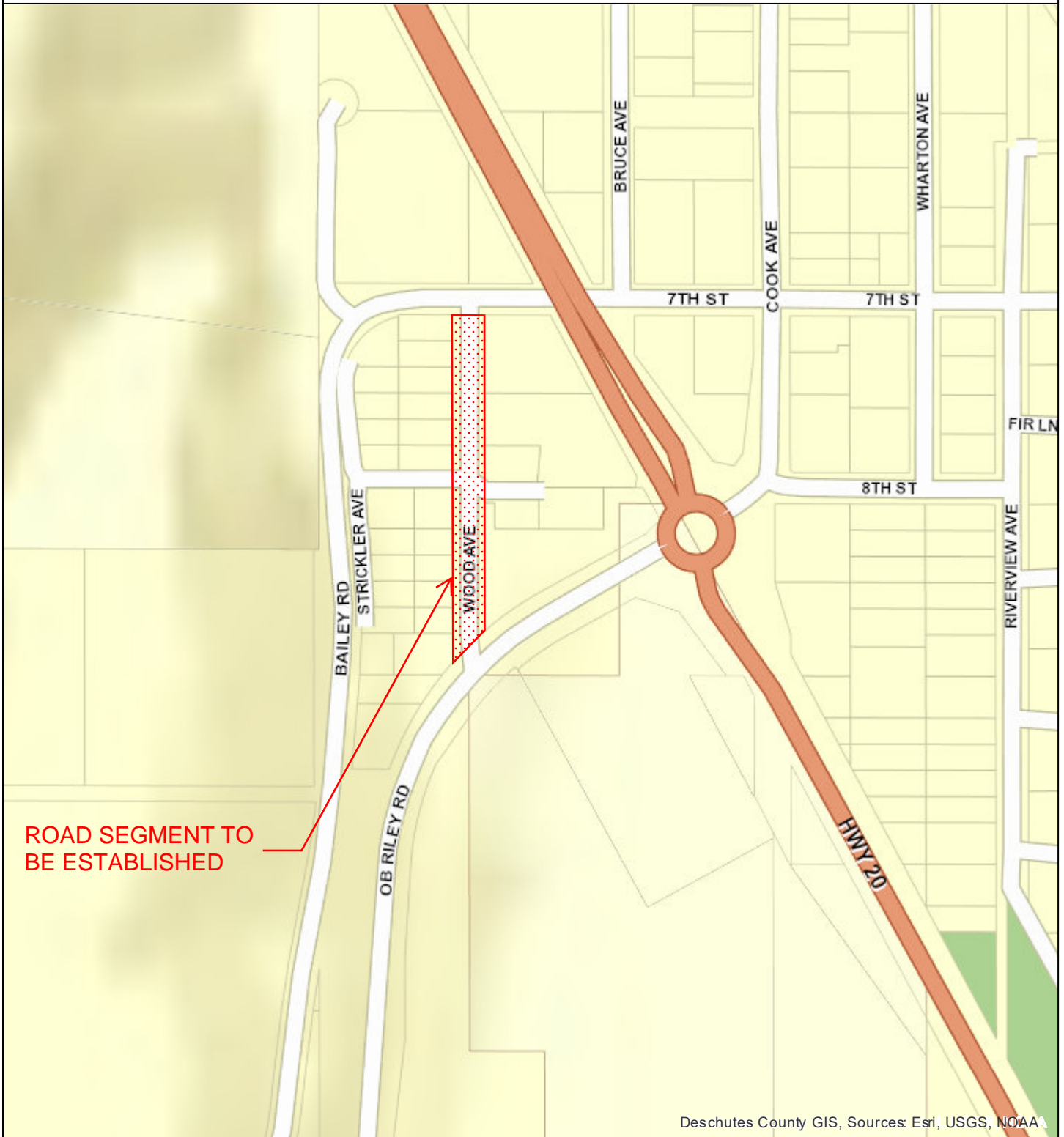

Deschutes County GIS, Sources: Esri, USGS, NOAA



Date: 10/9/2024

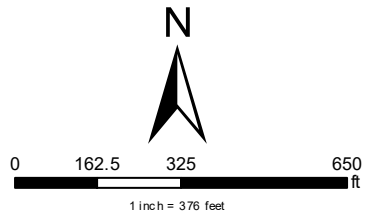

# COUNTY ROAD ESTABLISHMENT

## NW 39TH DRIVE

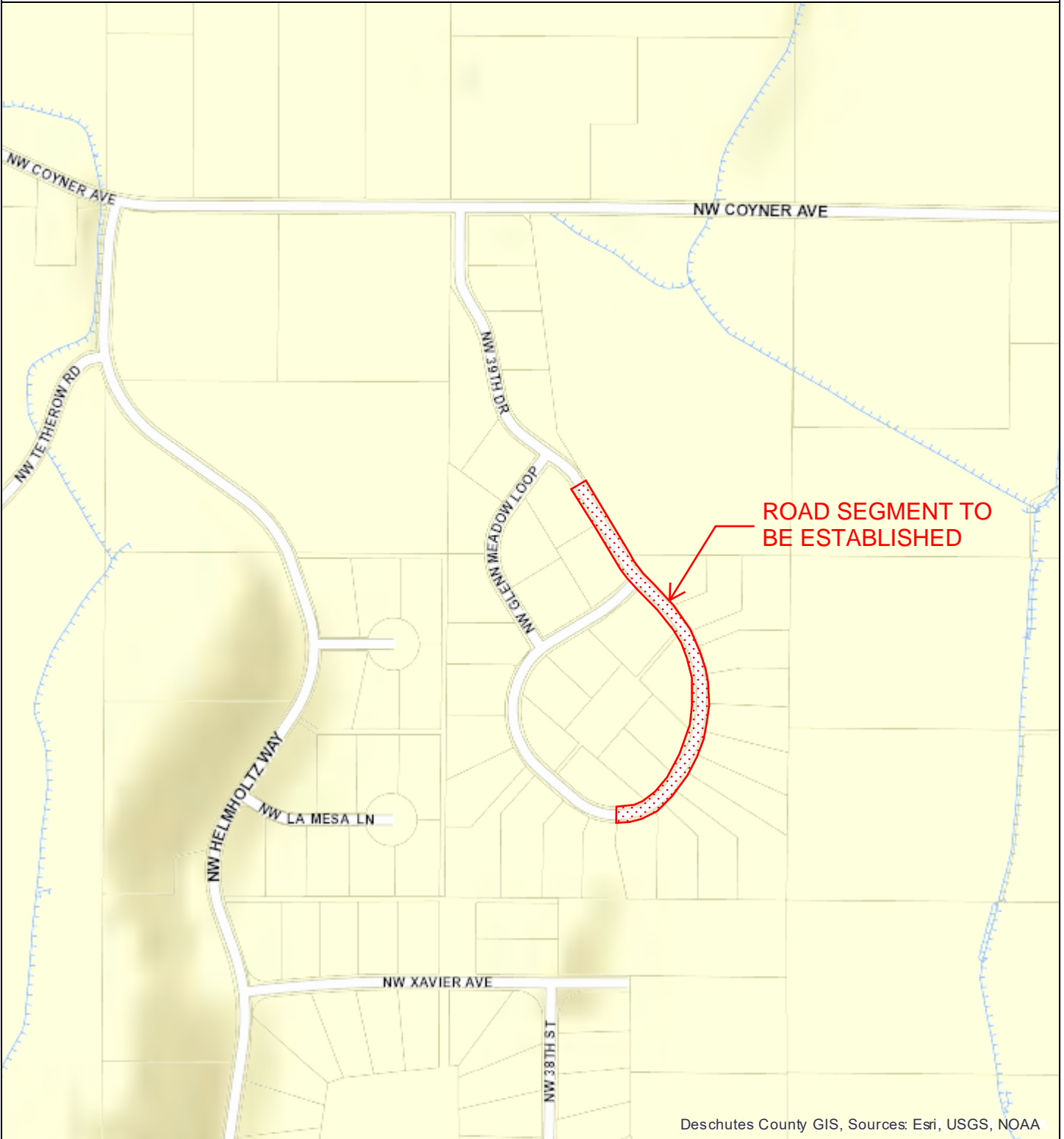

Deschutes County GIS, Sources: Esri, USGS, NOAA

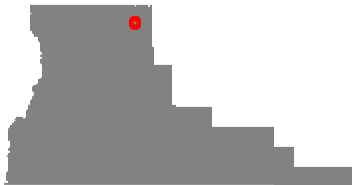

Date: 10/9/2024

