

REVIEWED

LEGAL COUNSEL

For Recording Stamp Only

After Recording Return to:
Deschutes County Road Dept.
61150 S.E. 27th Street
Bend, Oregon, 97702

DEED OF DEDICATION

Deschutes County, a political subdivision of the State of Oregon, Grantor, does hereby dedicate to the public for roadway and utility purposes that parcel of land described in Exhibit "A" and shown on Exhibit "B" attached hereto and by this reference incorporated herein.

Dated this _____ of _____, _____

BOARD OF COUNTY COMMISSIONERS
OF DESCHUTES COUNTY, OREGON

PATTI ADAIR, Chair

ANTHONY DEBONE, Vice Chair

ATTEST:

Recording Secretary

PHIL CHANG, Commissioner

STATE OF OREGON)
) SS.
County of Deschutes)

Before me, a Notary Public, personally appeared PATTI ADAIR, ANTHONY DEBONE, and PHIL CHANG, the above-named Board of County Commissioners of Deschutes County, Oregon, acknowledged the foregoing instrument, on behalf of Deschutes County, Oregon.

Dated this _____ day of _____, _____.

NOTARY PUBLIC FOR OREGON

My Commission Expires: _____

ACCEPTANCE

Deschutes County, acting by and through its Board of County Commissioners, does hereby accept the foregoing Deed of Dedication as a public road pursuant to ORS 93.808.

Dated this _____ of _____, _____

BOARD OF COUNTY COMMISSIONERS
OF DESCHUTES COUNTY, OREGON

PATTI ADAIR, Chair

ANTHONY DEBONE, Vice Chair

PHIL CHANG, Commissioner

STATE OF OREGON)
) SS.
County of Deschutes)

Before me, a Notary Public, personally appeared PATTI ADAIR, ANTHONY DEBONE, and PHIL CHANG, the above-named Board of County Commissioners of Deschutes County, Oregon, acknowledged the foregoing instrument, on behalf of Deschutes County, Oregon.

Dated this _____ day of _____, _____.

NOTARY PUBLIC FOR OREGON
My Commission Expires: _____

**EXHIBIT A
LEGAL DESCRIPTION**

A tract of land located within the SE 1/4 of Section 29, Township 21 South, Range 10 East, W.M., Deschutes County, Oregon more particularly described as follows:

PARCEL 'C', FOREST VIEW as recorded and filed in the Plat Cabinet A Page 364 of the plat records in the office of the County Clerk.

This tract described above is depicted on the attached map titled "EXHIBIT B" which is incorporated by this reference.



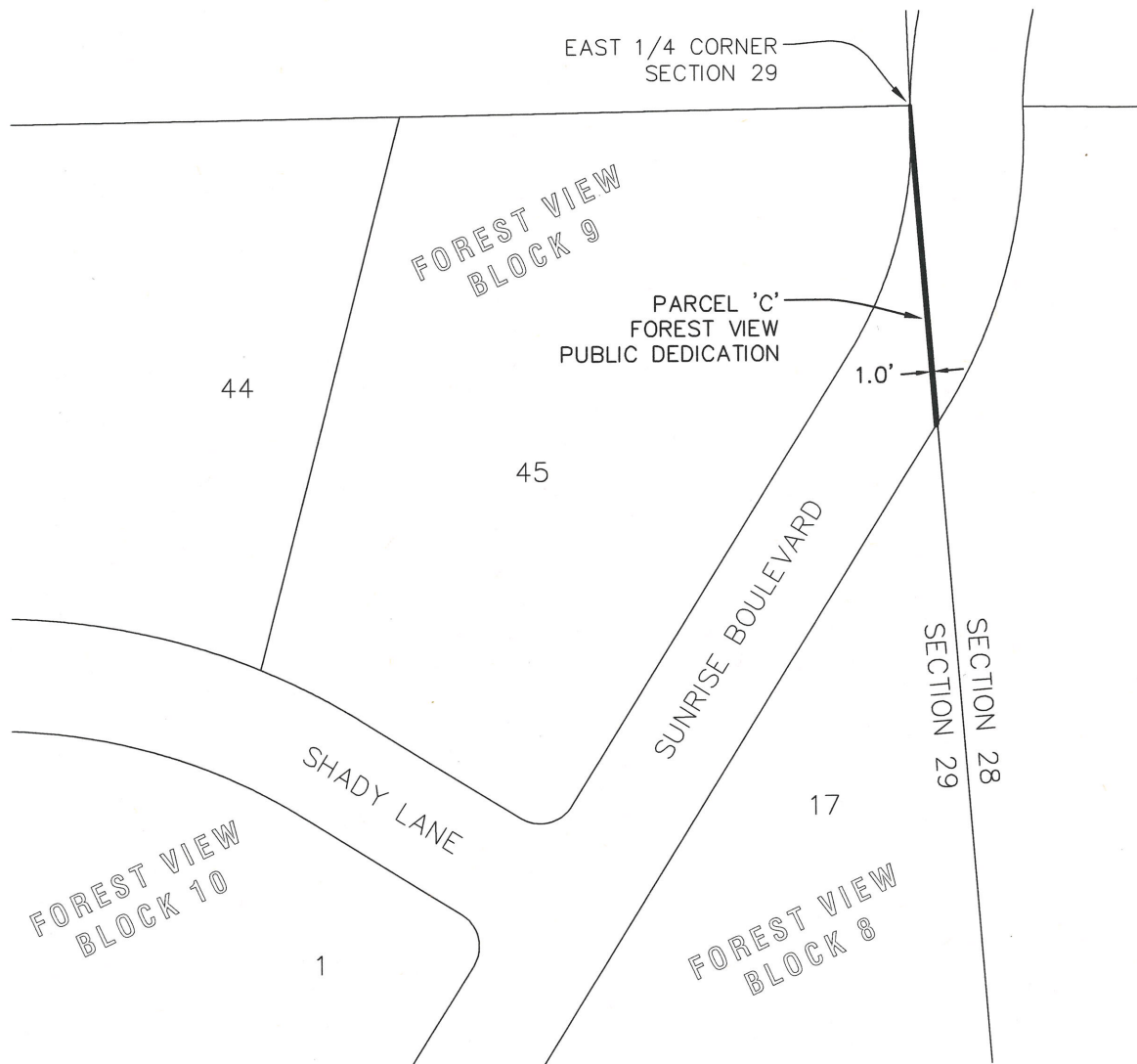

REGISTERED
PROFESSIONAL
LAND SURVEYOR

OREGON
DEC. 28, 2009
KEVIN R. SAMUEL
77040PLS

RENEWS: 6/30/2022



EXHIBIT B – PUBLIC DEDICATION

PARCEL 'C', FOREST VIEW, SE 1/4 SEC. 29, T21S, R10E, W.M., DESCHUTES COUNTY

DESCHUTES COUNTY SURVEYOR'S OFFICE
61150 S.E. 27TH STREET, BEND, OR. 97702

SCALE: 1"=100' DRAWN BY: KRS
FILE: Sunrise Blvd Dedication.dwg

DATE: 5/23/2022

SHEET
1 OF 1