

REVIEWED

LEGAL COUNSEL

After recording return to:
Deschutes County Road Dept.
61150 S.E. 27th Street
Bend, Oregon 97701

For Recording Stamp Only

DEED OF DEDICATION

Robert F. Nottelmann, Grantor, does hereby dedicate to the public for roadway and utility purposes that parcel of land described in Exhibit "A" and depicted in Exhibit "B", attached hereto and by this reference incorporated herein.

The true consideration for this conveyance is **Seven Thousand One Hundred Twenty-Eight and 00/100 (\$7,128.00)**.

DATED this 21 day of July, 2025.

Robert F. Nottelmann
Name:
Title: [Signature]

STATE OF Oregon)
County of Deschutes) SS.

Before me, a Notary Public, personally appeared Robert F. Nottelmann and acknowledged the foregoing instrument.

Dated this 21 day of July, 2025.

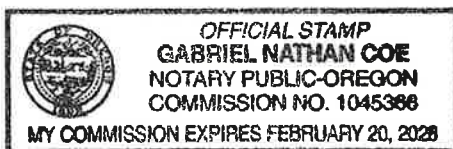

[Signature]
NOTARY PUBLIC FOR Oregon
My Commission Expires: 02/20/2028

ACCEPTANCE

Deschutes County, acting by and through its Board of County Commissioners, does hereby accept the foregoing Deed of Dedication as a public road pursuant to ORS 93.808.

DATED this _____ day of _____, 2025.

BOARD OF COUNTY COMMISSIONERS
OF DESCHUTES COUNTY, OREGON

ANTHONY DEBONE, CHAIR

PATTI ADAIR, VICE CHAIR

ATTEST:

PHIL CHANG, COMMISSIONER

Recording Secretary

STATE OF OREGON)
) SS.
County of Deschutes)

Before me, a Notary Public, personally appeared Anthony DeBone, Patti Adair, and Phil Chang, the above-named Board of County Commissioners of Deschutes County, Oregon, acknowledged the foregoing instrument, on behalf of Deschutes County, Oregon.

Dated this _____ day of _____, 2025.

NOTARY PUBLIC FOR OREGON
My Commission Expires: _____

EXHIBIT A
RIGHT-OF-WAY DEDICATION
TAX LOT 102
TAX MAP 20 11 30AO

A TRACT OF LAND, BEING A PORTION OF PARCEL 1 DESCRIBED IN WARRANTY DEED 2023-23435, DESCHUTES COUNTY OFFICIAL RECORDS, LOCATED IN THE NORTHWEST ONE-QUARTER (NW1/4) OF THE NORTHWEST ONE-QUARTER (NW1/4) SECTION 29, TOWNSHIP 20 SOUTH, RANGE 11 EAST, WILLAMETTE MERIDIAN, DESCHUTES COUNTY, OREGON, AND BEING MORE PARTICULARLY DESCRIBED AS FOLLOWS:

COMMENCING AT THE NORTHWEST CORNER OF SAID SECTION 29, MARKED BY A 2-1/2 INCH BRASS CAP STAMPED "R. OMAN PLS702, 1982"; THENCE SOUTH 89°28'50" EAST 564.56 FEET TO A POINT ON THE SOUTH RIGHT-OF-WAY LINE OF SOUTH CENTURY DRIVE (BEING 30.00 FEET FROM CENTER WHEN MEASURED AT RIGHT ANGLES TO);

THENCE ALONG SAID SOUTH RIGHT-OF-WAY LINE NORTH 87°55'43" EAST 52.04 FEET TO THE WEST RIGHT-OF-WAY LINE OF HUNTINGTON ROAD (BEING 30.00 FEET FROM CENTER WHEN MEASURED AT RIGHT ANGLES);

THENCE ALONG SAID WEST RIGHT-OF-WAY 100.84 FEET ALONG A NON-TANGENT CURVE TO THE RIGHT, WITH A RADIUS OF 565.00 FEET, THROUGH A CENTRAL ANGLE OF 10°13'33", AND A CHORD OF SOUTH 24°14'55" WEST 100.70 FEET;

THENCE LEAVING SAID WEST RIGHT-OF-WAY LINE NORTH 06°45'16" WEST 90.57 FEET TO THE POINT OF BEGINNING.

THE ABOVE-DESCRIBED TRACT OF LAND CONTAINS 2,500 SQUARE FEET MORE OR LESS.

SUBJECT TO ANY EASEMENTS, RESTRICTIONS, AND RIGHTS-OF-WAY OF RECORD AND THOSE COMMON AND APPARENT ON THE LAND.

BEARINGS FOR THIS DESCRIPTIONS ARE BASED ON THE CENTRAL OREGON COORDINATE SYSTEM (COCS), DESCHUTES 13 TRANSFORMATION, DERIVED FROM THE OREGON REAL-TIME GNSS NETWORK (ORGN).

**REGISTERED
PROFESSIONAL
LAND SURVEYOR**

Corey Pacheco

Digitally signed by Corey Pacheco
DN: cn=US,
E=cpacheco@parametrix.com,
cN=Corey Pacheco
Date: 2025.03.25 15:06:23-0700

**OREGON
JULY 11, 2023
COREY PACHECO
101863**

EXPIRES: 12-31-2026



EXHIBIT B

RIGHT-OF-WAY DEDICATION EXHIBIT

A TRACT OF LAND LOCATED IN THE NW1/4 OF THE NW1/4
SECTION 29, TOWNSHIP 20 SOUTH, RANGE 11 EAST, W.M.,
DESCHUTES COUNTY, OREGON

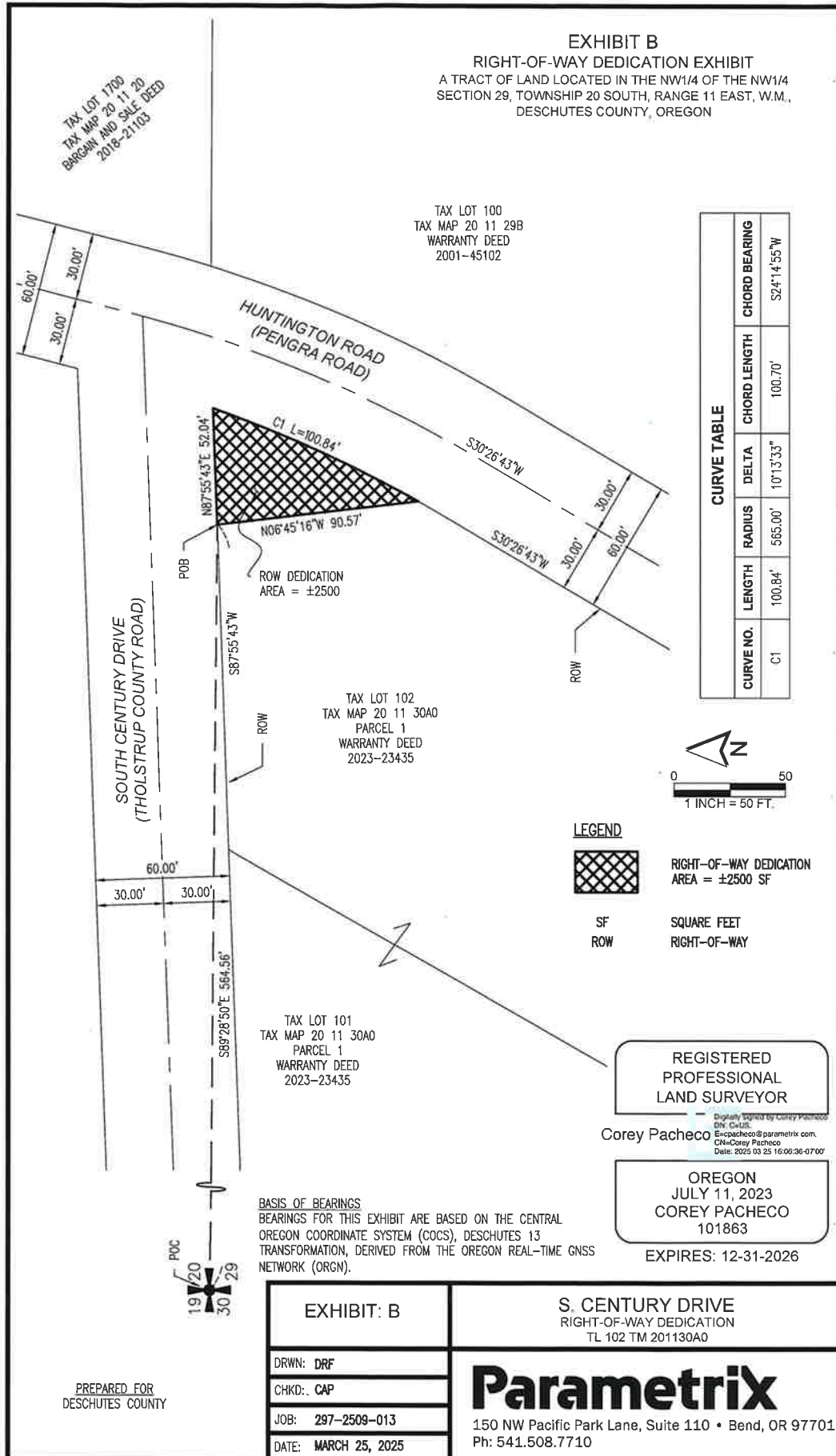

EXHIBIT: B

S. CENTURY DRIVE
RIGHT-OF-WAY DEDICATION
TL 102 TM 201130A0

DRWN: DRF

CHKD: CAP

JOB: 297-2509-013

DATE: MARCH 25, 2025

Parametrix

150 NW Pacific Park Lane, Suite 110 • Bend, OR 97701
Ph: 541.508.7710