

DEVELOPMENT DATA:

OWNER: DESCHUTES COUNTY
 ADDRESS: 51950 HUNTINGTON ROAD, LA PINE, OR 97739
 MAP AND TAXLOT: 2210110000400
 OVERALL PROPERTY AREA: 24.6 ACRES

PROPOSED PARTITION

PARCEL 1: 19.57 ACRES (852,662 SF)
 PARCEL 2: 5.02 ACRES (218,805 SF)

DESCHUTES COUNTY
 221000000190
 16725 BURGESS ROAD
 LA PINE, OR 97739

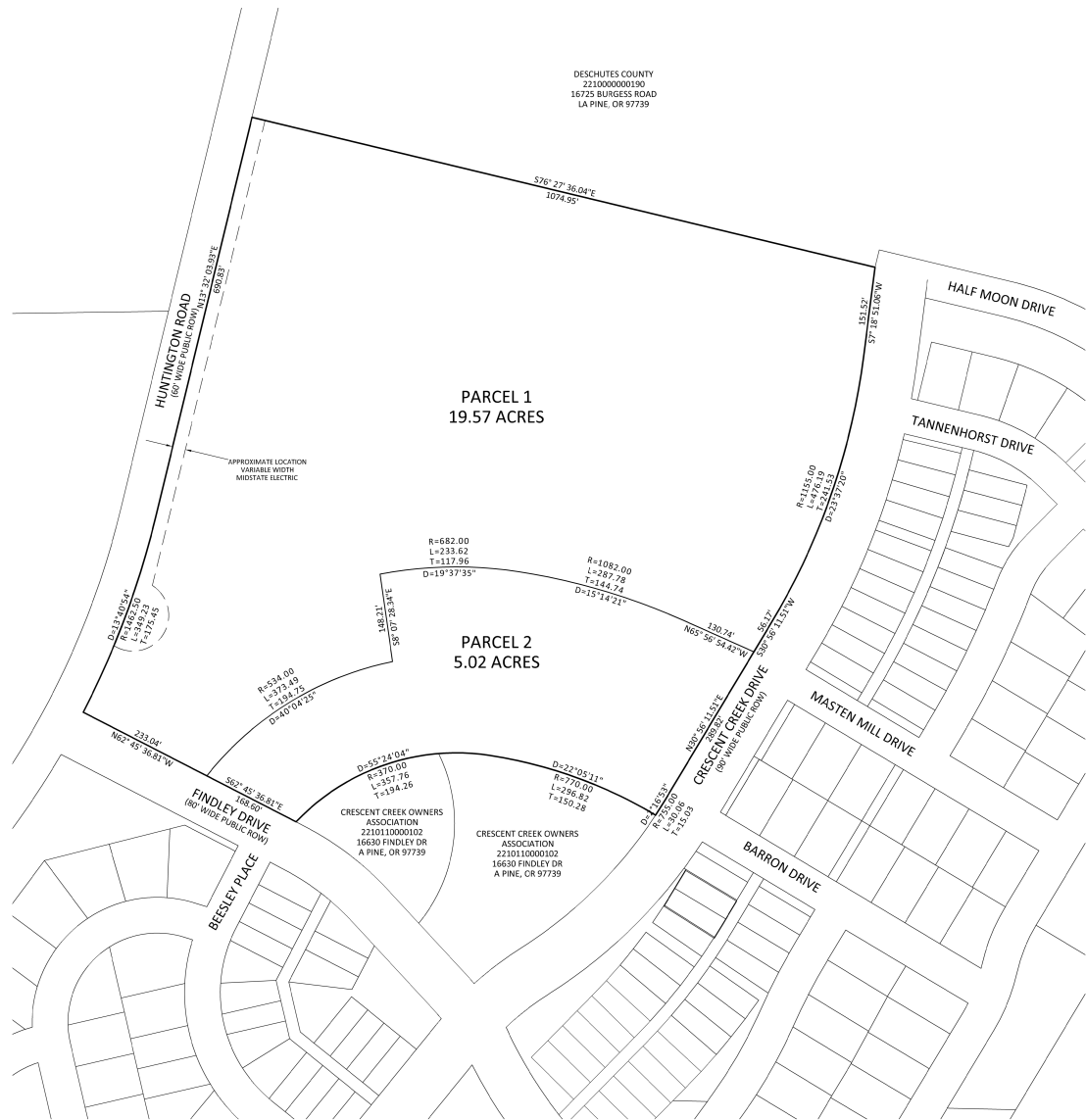

TENTATIVE PARTITION PLAN

SCALE: 1" = 100'

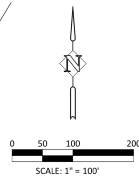

**Page 18 of 18 – PURCHASE AND SALE AGREEMENT:
 HABITAT FOR HUMANITY LA PINE SUNRIVER
 Deschutes County Document No. 2023-897**

TENTATIVE PARTITION PLAN		51950 HUNTINGTON ROAD LA PINE, OREGON	
Harper Houff Peterson Righeillis Inc. <small>REGISTERED PROFESSIONAL ENGINEERS AND PLANNERS 340 NW F STREET, SUITE 100, LA PINE, OREGON 97739 PHONE: 541.313.1151 WWW.HHPR.COM FAX: 541.313.1191</small>		PRELIMINARY LAWRENCE L. YANG, P.E. EXP: 06/20/24	
DESIGNED:	JLV	CHECKED:	JLV
DRAWN:	HHPR TEAM	DATE:	OCTOBER 2023
		R E V I S I O N S DATE NO. DESCRIPTION	
SHEET NO.		C1.0	
JOB NO.		HFH-02	