

REVIEWED

LEGAL COUNSEL

After recording return to:
Deschutes County Road Dept.
61150 S.E. 27th Street
Bend, Oregon 97701

For Recording Stamp Only

DEED OF DEDICATION

MHC TT, L.P., Grantor, does hereby dedicate to the public for roadway and utility purposes that parcel of land described in Exhibit "A" and depicted in Exhibit "B", attached hereto and by this reference incorporated herein.

The true consideration for this conveyance is **Thirty-Two Thousand Ninety-Four and 00/100 Dollars (\$32,094.00)**.

DATED this 19th day of August, 2025.

Bardya Kahrobaie

Name: BARDYA KAHROBAIE

Title: VICE PRESIDENT

STATE OF ARIZONA)
) SS.
County of MARICOPA)

Before me, a Notary Public, personally appeared BARDYA KAHROBAIE and acknowledged the foregoing instrument.

Dated this 19th day of AUGUST, 2025.

Donna Rosenblum

NOTARY PUBLIC FOR MARICOPA County, AZ
My Commission Expires: 8/23/2027

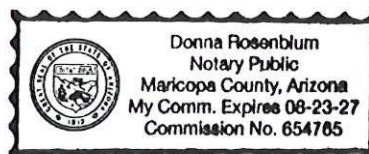

ACCEPTANCE

Deschutes County, acting by and through its Board of County Commissioners, does hereby accept the foregoing Deed of Dedication as a public road pursuant to ORS 93.808.

DATED this _____ day of _____, 2025.

BOARD OF COUNTY COMMISSIONERS
OF DESCHUTES COUNTY, OREGON

ANTHONY DEBONE, CHAIR

PATTI ADAIR, VICE CHAIR

ATTEST:

PHIL CHANG, COMMISSIONER

Recording Secretary

STATE OF OREGON)
) SS.
County of Deschutes)

Before me, a Notary Public, personally appeared Anthony DeBone, Patti Adair, and Phil Chang, the above-named Board of County Commissioners of Deschutes County, Oregon, acknowledged the foregoing instrument, on behalf of Deschutes County, Oregon.

Dated this _____ day of _____, 2025.

NOTARY PUBLIC FOR OREGON

My Commission Expires: _____

**EXHIBIT A
RIGHT-OF-WAY DEDICATION
TAX LOT 2510
TAX MAP 20 11 00**

A TRACT OF LAND, BEING A PORTION OF THE SOUTHWEST ONE-QUARTER (SW1/4) OF THE SOUTHWEST ONE-QUARTER (SW1/4) SECTION 20, TOWNSHIP 20 SOUTH, RANGE 11 EAST, WILLAMETTE MERIDIAN, DESCHUTES COUNTY, OREGON, AND BEING MORE PARTICULARLY DESCRIBED AS FOLLOWS:

COMMENCING AT THE SOUTHWEST CORNER OF SAID SECTION 20, MARKED BY A 2-1/2 INCH BRASS CAP STAMPED "R. OMAN PLS702, 1982"; THENCE NORTH 73°27'51" EAST 173.02 FEET TO A POINT ON THE NORTH RIGHT-OF-WAY LINE OF SOUTH CENTURY DRIVE (BEING 30.00 FEET FROM CENTER WHEN MEASURED AT RIGHT ANGLES TO), AND THE POINT OF BEGINNING;

THENCE ALONG SAID NORTH RIGHT-OF-WAY THE FOLLOWING TWO (2) COURSES:

99.04 FEET ALONG A NON-TANGENT CURVE TO THE LEFT, WITH A RADIUS OF 560.00 FEET, THROUGH A CENTRAL ANGLE OF 10°08'00", AND A CHORD OF SOUTH 87°00'17" EAST 98.91 FEET;

THENCE NORTH 87°55'43" EAST 369.68 FEET TO THE WEST RIGHT-OF-WAY LINE OF SOUTH CENTURY DRIVE (BEING 30.00 FEET FROM CENTER WHEN MEASURED AT RIGHT ANGLES);

THENCE ALONG SAID WEST RIGHT-OF-WAY LINE NORTH 14°16'13" EAST 299.13 FEET;

THENCE LEAVING SAID WEST RIGHT-OF-WAY LINE SOUTH 65°39'47" WEST 234.11 FEET;

THENCE SOUTH 58°28'17" WEST 385.56 FEET TO THE POINT OF BEGINNING.

THE ABOVE-DESCRIBED TRACT OF LAND CONTAINS 1.72 ACRES MORE OR LESS.

SUBJECT TO ANY EASEMENTS, RESTRICTIONS, AND RIGHTS-OF-WAY OF RECORD AND THOSE COMMON AND APPARENT ON THE LAND.

BEARINGS FOR THIS DESCRIPTIONS ARE BASED ON THE CENTRAL OREGON COORDINATE SYSTEM (COCS), DESCHUTES 13 TRANSFORMATION, DERIVED FROM THE OREGON REAL-TIME GNSS NETWORK (ORGN).



EXHIBIT B

RIGHT-OF-WAY DEDICATION EXHIBIT
A TRACT OF LAND LOCATED IN THE SW1/4 OF THE SW1/4
SECTION 20, TOWNSHIP 20 SOUTH, RANGE 11 EAST, W.M.,
DESCHUTES COUNTY, OREGON



RIGHT-OF-WAY DEDICATION
AREA = ±1.72 ACRES
RIGHT-OF-WAY

CURVE NO.	LENGTH	RADIUS	DELTA	CHORD LENGTH	CHORD BEARING
C-1	99.04'	560.00'	137°08'00"	98.91'	S87°00'17"W

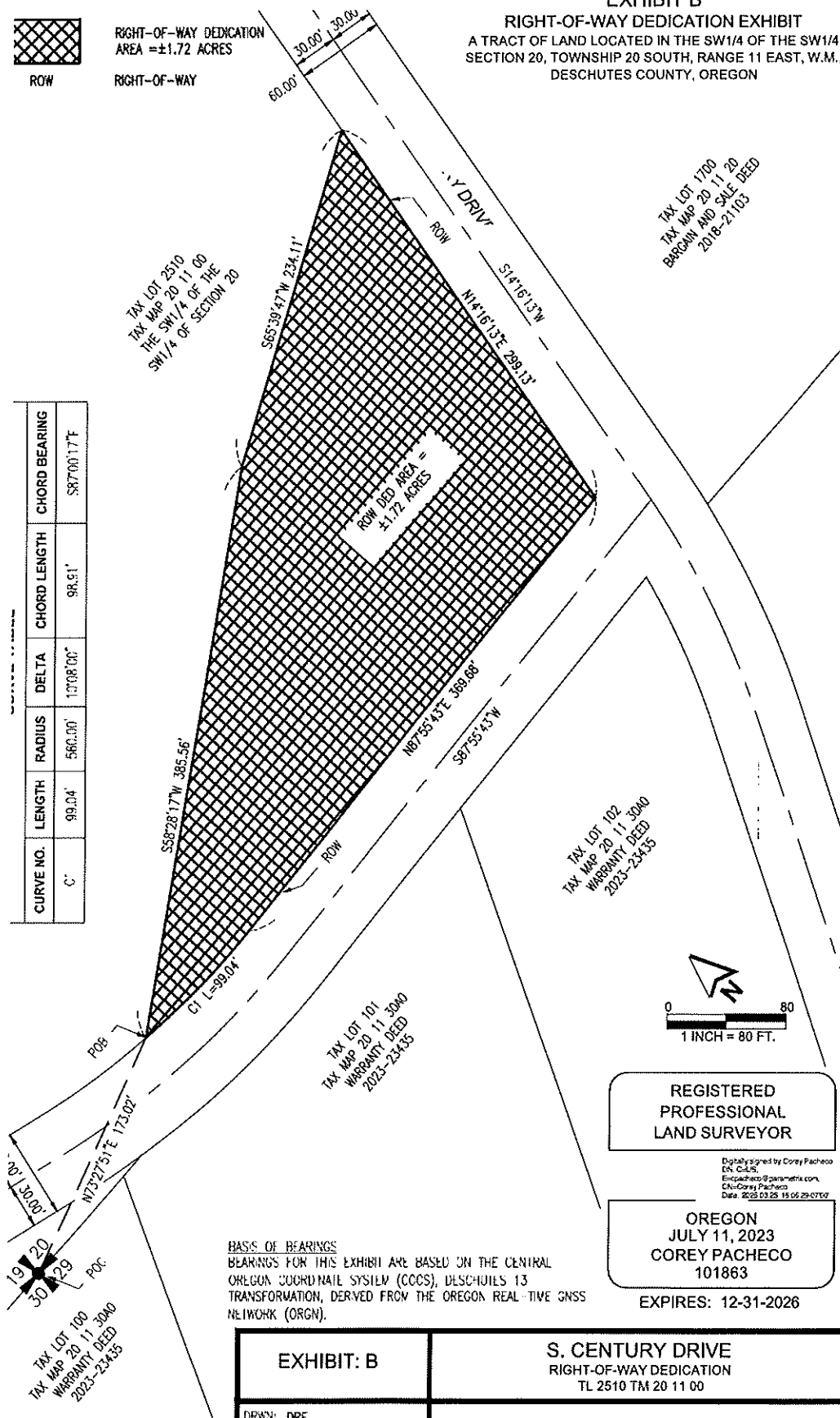

REGISTERED
PROFESSIONAL
LAND SURVEYOR

Digitally signed by Corey Pacheco
DN: cn=CAS,
Email=corey@parametrix.com,
c=US, o=Corey Pacheco
Date: 2025.03.26 15:05:29-0700

OREGON
JULY 11, 2023
COREY PACHECO
101863

EXPIRES: 12-31-2026

BASIS OF BEARINGS
BEARINGS FOR THIS EXHIBIT ARE BASED ON THE CENTRAL
OREGON COORDINATE SYSTEM (CCOS), DESCHUTES 13
TRANSFORMATION, DERIVED FROM THE OREGON REAL-TIME GNSS
NETWORK (ORGN).

EXHIBIT: B

S. CENTURY DRIVE
RIGHT-OF-WAY DEDICATION
TL 2510 TM 20 11 00

DRWN: DRF

CHKD: CAP

JOB: 297-2509-013

DATE: JANUARY 6, 2025

Parametrix

150 NW Pacific Park Lane, Suite 110 • Bend, OR 97701
Ph: 541.508.7710

PREPARED FOR
SCHUTES COUNTY