

SW 1/4 SW 1/4 SEC. 14, T. 15S, R. 13E, W.M.



"126" d 85

"126"
 08°02'42" C.L.
 R = 712.20'
 Δ = 34°55'00"
 T = 223.99'

Deschutes County
 100+ AC., REM.

"126" 86+89.90 P.T. Ah.
 "126" 86+86.83 P.T. Bk.
 N. 278996.20
 E. 289411.72

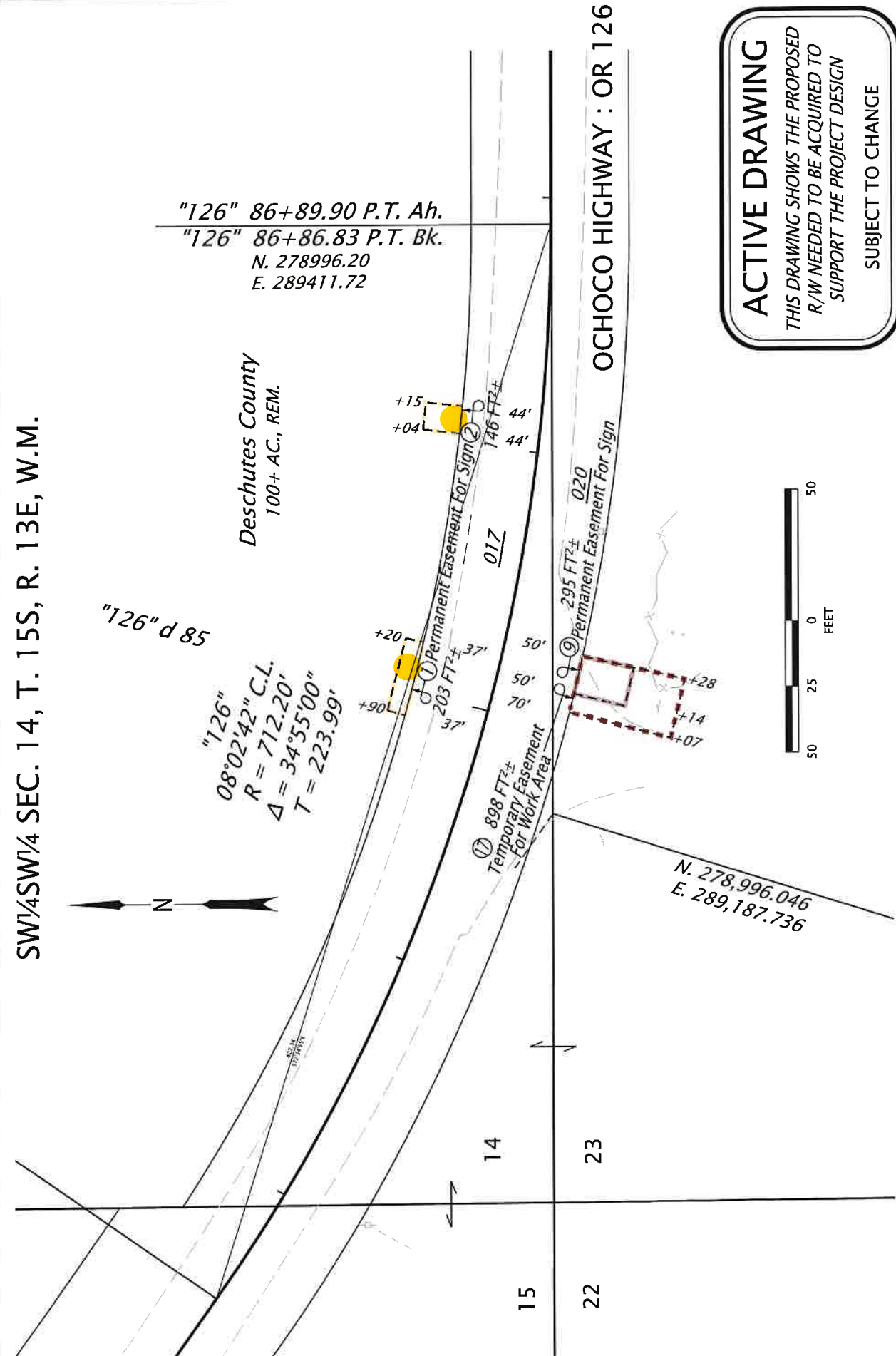

ACTIVE DRAWING
 THIS DRAWING SHOWS THE PROPOSED
 R/W NEEDED TO BE ACQUIRED TO
 SUPPORT THE PROJECT DESIGN
 SUBJECT TO CHANGE

OREGON DEPARTMENT OF TRANSPORTATION RIGHT OF WAY ENGINEERING SKETCH MAP SHEET 1 OF 3	SECTION	OR126: REDMOND - POWELL BUTTE	SCALE	1" = 50'
	HIGHWAY	OCHOCO	DATE	OCTOBER, 2022
	COUNTY	DESCHUTES	FILE	9755017
	PURPOSE	RIGHT OF WAY ACQUISITION	SEE MAP RW9755M	



SW¹/₄SW¹/₄ SEC. 14, T. 15S, R. 13E, W.M.

Deschutes County
100+ AC., REM.

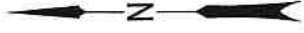

"126" e 90

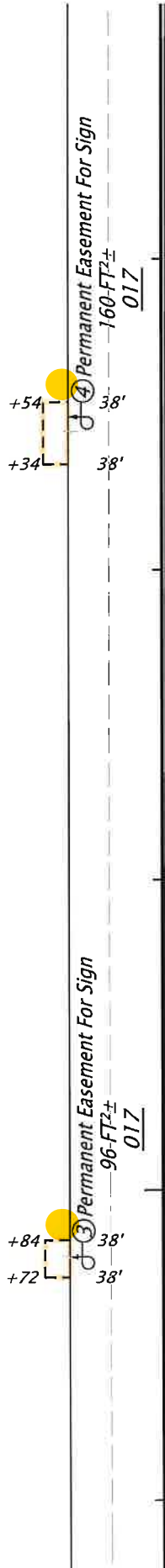

ACTIVE DRAWING
THIS DRAWING SHOWS THE PROPOSED
R/W NEEDED TO BE ACQUIRED TO
SUPPORT THE PROJECT DESIGN
SUBJECT TO CHANGE

OREGON DEPARTMENT OF TRANSPORTATION RIGHT OF WAY ENGINEERING SKETCH MAP SHEET 2 OF 3	SECTION	OR 126: REDMOND - POWELL BUTTE	SCALE	1" = 50'
	HIGHWAY	OCHOCO	DATE	OCTOBER, 2022
	COUNTY	DESCHUTES	FILE	9755017
	PURPOSE	RIGHT OF WAY ACQUISITION	SEE MAP RW9755M	



SE 1/4 SW 1/4 SEC. 14, T. 15S, R. 13E, W.M.

Deschutes County
100+ AC., REM.



"126" e 105

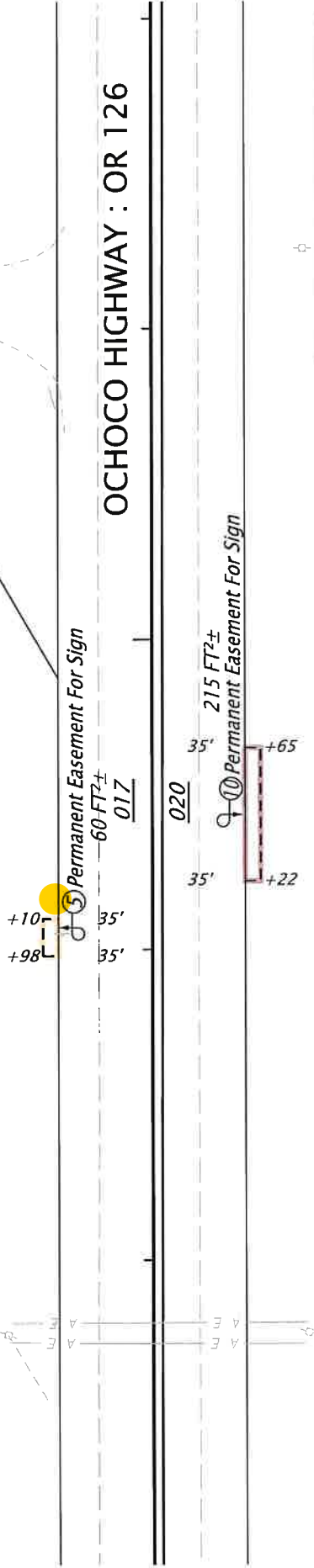

ACTIVE DRAWING
THIS DRAWING SHOWS THE PROPOSED
R/W NEEDED TO BE ACQUIRED TO
SUPPORT THE PROJECT DESIGN
SUBJECT TO CHANGE

OREGON DEPARTMENT OF TRANSPORTATION RIGHT OF WAY ENGINEERING SKETCH MAP SHEET 3 OF 3	SECTION	OR126: REDMOND - POWELL BUTTE	SCALE	1" = 50'
	HIGHWAY	OCHOCO	DATE	OCTOBER, 2022
	COUNTY	DESCHUTES	FILE	9755017
	PURPOSE	RIGHT OF WAY ACQUISITION	SEE MAP RW9755M	

