

Forest View Special Road District Response

February 24, 2025

Dave Doyle
Deschutes County Legal Counsel
1300 NW Wall St., Suite 205
Bend, OR 97703
E: David.Doyle@deschutes.org

RE: Formal Response to Formal Complaint issued by Mr. Daniel Jones

The Forest View Special Road District (“District”) hereby issues its formal written response to the grievances filed by Mr. Daniel Jones on or about January 27, 2025. The District responds to each of Mr. Jones’s allegations below.

I. Term Limits and Violation of Bylaws and Election Laws

a. Election Laws

The Deschutes Board of County Commissioners has the authority to approve recommendations to the District’s board and appoint said recommendations to the District’s board. ORS 255.005(4); ORS 255.055; ORS 371.330; ORS 371.338.

The District was formed following the review of a Petition for Formation of a Special Road District, dated October 15, 1993 (“Petition”). A copy of the Petition is attached hereto as Exhibit 1.

The Petition was approved by The Deschutes County Board of County Commissioners via Order No. 94 – 003 (“Order”). A copy of the Order is attached hereto as Exhibit 2.

While the Order does not state whether the District was to appoint or elect its board members, pursuant to ORS 371.318, it is clear that the intention of the Deschutes County Commission at the time it issued the Order was to have District board members be appointed rather than elected. This is because the Order approved the Petition which expressly stated that the board of commissioners of the District were to be appointed and comprised of three (3) commissioners. For ease of reference, please see Page 4 of 18, ¶4 of Exhibit 1.

Importantly, the Petition includes approval from Deschutes County Legal Counsel stating that the only issue that required correcting in the Petition was the legal description, which needed to be internally consistent. Deschutes County Legal Counsel required that the internal legal

description be amended at the time of hearing on the Petition. There is no mention in the Order or Petition of the District electing its board members.

The District does not have an elected board of commissioners under ORS 371.347. This is evidenced by, among other things, the Petition and Order, the three-year term limit that is outlined in statute (ORS 371.338) for appointed district board members, and the District's own Bylaws. Furthermore, the District's Bylaws state that terms end on December 31, which is also provided for ORS 371.338. If it was an elected district board, the term limits would be for four years and the terms would end on June 30, pursuant to ORS 371.349.

b. Bylaws

Mr. Jones asserts that the District is in violation of its own Bylaws because it is not complying with Article III(1)(a) of the Bylaws. However, in giving meaning to the entirety of Article III's provisions, Article III(1)(a) of the Bylaws presumably refers to the process for approving and appointing the first board members of the District at the time of the District's formation. In other words, the members of the District would get to approve a candidate who would then be appointed by the Deschutes County Commissioners. After that process, the District board is free to make recommendations to the Deschutes County Commissioners to fill positions without holding an election. That said, to the extent this provision contradicts with ORS Chapters 371 and 255, it should obviously not be given legal effect.

The remaining provisions of Article III clearly state that the Deschutes County Commissioners make appointments to fill vacancies (either before or after the expiration of a given term of service) upon receiving recommendations from the District board.

Thus, the District is not ignoring its Bylaws, it is actually abiding by them. Furthermore, as discussed above, a special road district either elects or appoints its board members. As evidenced by the Petition and Order, the majority of provisions from Article III of the District's Bylaws, and other supporting evidence, the District board should be considered an appointed board.

Mr. Jones's position that the District must hold elections is not supported by the foundational documents of the District, Oregon law, nor any other evidence. Mr. Jones, however, has revealed that the District's Bylaws (specifically Article III(1)(a)) could cause confusion among the District's members as to how the District board members are selected and appointed. Thus, the District board is considering its options to amend its Bylaws to reduce confusion and ensure greater clarity on this issue.

Furthermore, while a term of service is three (3) years pursuant to Oregon law and the Bylaws, there is nothing stating that there are term *limits*. If a volunteer board member serves their three years and wishes to volunteer for another three, the other District board members need only make a recommendation to the Deschutes County Commission for consideration and potential appointment.

In conclusion, Mr. Jones's position that the District is violating Oregon election laws and its own Bylaws is not supported by Oregon statute, the foundational documents of the District, or any other compelling evidence.

II. Not Holding Meetings as Required by Bylaws and State Law

The District admits that it has not held monthly meetings, as the volunteer board determined that there was not sufficient business to discuss on a monthly basis. However, after requesting the advice of counsel, the District has realized that the Bylaws and relevant Oregon statute do require the District board to meet on a monthly basis.

The District plans to begin complying with the Bylaws and relevant Oregon law as soon as possible. The District will need to ensure it is able to find a meeting location every month that can accommodate members of the public, as they are entitled to attend regular, special, and emergency District meetings.

III. Public Records Request

The District is comprised of three volunteer board members who all have separate jobs outside of their volunteer duties to the District. In attempting to streamline the response process, the District requested that Mr. Jones use the Public Records Request Form that is located on the District's website. The District later became aware that, under their Public Records Request Policy, Mr. Jones was not *required* to use the form, however it maintains that it would have streamlined the process and potentially decreased response time.

Oregon's Public Record laws require a public body to respond to a public records request as soon as practicable. ORS 192.329(1). As explained above, the District board is entirely made up of volunteers who have professional obligations of their own. Thus, the District board engaged the services of counsel to review the District's Public Records Request Policy and ensure the District was responding appropriately and providing non-exempt public records to Mr. Jones. Following review and compilation of the requested records, a formal response was sent to Mr. Jones along with the non-exempt requested records via certified mail on February 10, 2025. Delivery of the response and records was attempted yet unsuccessful on February 11, 2025. Mr. Jones picked the response and requested records up from the post office on February 14, 2025.

The District responded as quickly as it could and, given the District's desire to ensure it was doing its due diligence and complying with Oregon law, the response was completed "as soon as practicable."

At the time of this grievance response, Mr. Jones has received a formal response to his records request with the non-exempt public records (that were in existence) that he requested. As such, this complaint should be considered moot. Mr. Jones offers no other evidence of his assertion that the District board has a history of not providing documentation to members when requested.

IV. Violation of Public Meeting Laws

Mr. Jones bases his allegation that the District was violating public meeting on his assertion that he noticed District board member cars were parked at the home of another District board member and that enough were there to constitute a “quorum.” However, the District board members are not disallowed from being in each other’s presence when they are not engaging in the public’s business and on behalf of the District. In fact, a “meeting” for the purposes of Oregon’s public meetings law is defined as the, “the convening of a governing body of a public body for which a quorum is required *in order to make a decision or to deliberate toward a decision on any matter.*” ORS 192.610(7)(a) (emphasis added).

The District board members were not engaged in any discussion relating to any public matter that concerned the District. Mr. Jones simply believes this is the case because the District board members were all present in one location. Mr. Jones has no other evidence to support this allegation, which is meritless and should be treated as such.

V. Additional Assertions

Finally, Mr. Jones states that, “other district members . . . have conveyed interest and concern in this matter as well[,]” in reference to his meritless complaints about non-existent violations of election law. The District board has never heard from any District members about these complaints (other than Mr. Jones) and believes there is no truth to this assertion.

The District does not believe a hearing is warranted on these issues. That said, should Deschutes County have recommendations for or require any action of the District, the District will do its very best to implement those recommendations and/or comply with those requirements.

Respectfully,

The Forest View Special Road District Board

Larry La Rue, Chair

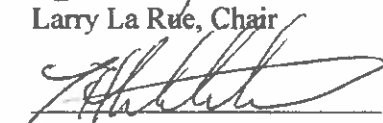
Tim Whitehall, Secretary

Craig McCue, Treasurer

TDC
86

DESCHUTES COUNTY LEGAL COUNSEL

BW
BRUCE W. WHITE
Assistant Legal Counsel

93 NOV 16 PM 4:57
Ext. 6593
DESCHUTES COUNTY CLERK

TO: Susie Penhollow
Joan Rotsolk (w/copy of petition)

November 15, 1993

RE: Forest View Subdivision

File No.

I have reviewed the attached petition for formation of the Forest View Subdivision Special Road District and have determined that as to form and content it should be accepted for filing if there are sufficient valid signatures. Please verify the signatures of voters on the petition.

I note that the legal description is internally inconsistent and will have to be amended at the time of hearing on the petition. The economic feasibility statement is skimpy, but that issue can be debated at the hearing and by the voters at the election.

Please provide me with a copy of your certification of signatories so I will know whether to schedule a hearing before the Board of County Commissioners.

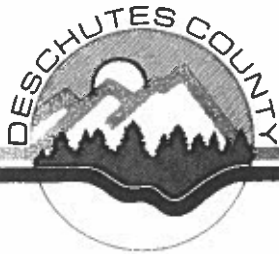

*(Give copy
to Bruce
11-17-93)*

Office of the County Clerk

Administration Bldg. / 1130 N.W. Harriman / Bend, Oregon 97701
(503) 388-6544

Mary Sue "Susie" Penhollow, County Clerk

Nov. 17, 1993

I, MARY SUE PENHOLLOW, Deschutes County Clerk, do hereby certify that the signatures on the attached 8 petitions were verified and I find that there are 32 valid signatures which represents 15% of the registered voters within the area proposed to be formed into the Forest View Subdivision Special Road District.

Dated this 17th day of November, 1993.

MARY SUE PENHOLLOW

93 OCT 19 AM 9:59
MAY 20 1993
DESCHUTES COUNTY CLERK

October 15, 1993

Bruce White
Deschutes County Counsel's Office
Administration Building
Bend, Or. 97701

Re: Forest View Sub-Division

On their behalf, please find enclosed for filing Petition for Formation of Special Road District, Economic Feasibility Statement, and Formation Bond. I have also enclosed Forest View's check in the sum of \$100.00 representing the bond payment.

Pursuant to ORS 198.748, I am forwarding a copy of this letter and enclosures to the Deschutes County Clerk.

If you have any questions or need additional information, please do not hesitate to call our Vice President, Lee VanSickle at 503-536-1227.



G. R. Cooke
President
Forest View Sub-Division
52851 Wayside Loop
La Pine, Or. 97739

Enclosures

cc: Deschutes County Clerk
Forest View Sub-Division

PETITION FOR FORMATION
OF
SPECIAL ROAD DISTRICT
(Forest View Sub Division)

To the Board of County, Commissioners
Deschutes County, Oregon

The undersigned petitioners hereby propose formation of a special road district and in furtherance thereof do hereby join in this petition:

1. This petition is filed pursuant to ORS 198.705 to 198.955. The principal Act for Special Road Districts is ORS 371.305, et seq.
2. Said formation affects only Deschutes County, Oregon, and it affects the following districts and the principal act of each is:

School District No. 1	-	ORS 330.005 et seq
La Pine R.F.P.D.		ORS 478.001 et seq
911		ORS 401.015 et seq
ESD		ORS 334.005 et seq
COCC		ORS 341.003 et seq
County Ext. - 4 H Dist.		
3. The territory subject to this petition is inhabited.
4. The board of commissioners (directors) is to be appointed by the County Court and will be comprised of 3 commissioners.
5. A proposed tax base sufficient to support the services and functions described in the economic feasibility statement is the amount of \$13,000.00. The rate of taxation necessary to raise an amount of revenue equal to said proposed tax base is \$1.75 per thousand dollars of assessed value.
6. The description of the boundaries of the territory proposed to be included in the district is:

Forest View Sub Division, La Pine - Deschutes County, Oregon
Plot #11
Southeast one-quarter of section 29 and the Northeast one-quarter of section 32 Township 21 south, range 10 East of Willamette Meridian, Deschutes County, Oregon and the initial point is a 2 1/2" x 36" galvanized iron pipe with a 3" aluminum cap set 6" below the surface of the ground and bears S89°20'24"W 355.33' from the one-quarter corner on the East line of said section 32
Maps 21-10-32D/21-10-32A/21-10-29D

7. The chief petitioners circulating this petition are:

Name: Don Gray
Mailing Address: 52670 Wayside Loop
La Pine, Oregon 97739

Name: Teresa Allen
Mailing Address: 52730 Rainbow Drive
La Pine, Oregon 97739

Name: Annette Minix
Mailing Address: 52520 Primrose Lane
La Pine, Oregon 97739

8. Petitioners request that proceedings be taken for the formation of a special road district proposed to be named Forest View Sub Division Special Road District.

9. This petition has been signed by not less than 15 owners of land or the owners of 10% of the acreage, whichever is the greater number of signers within the territory proposed to be included in the District. All signatures have been secured within 6 months of the date on which the first signature on the petition was affixed, to-wit: 10/15, 1993.

DATED This 15 day of October, 1993

Signatures of Petitioners:

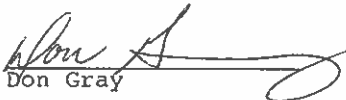
Don Gray

Teresa Allen

Annette Minix

Landowners or Owners of Land
ORS 198.705 (11)

"Landowner" or "owner of land" means any person shown as the owner of land on the last assessment roll; however, where such person no longer holds the title to the property, then the terms mean any person entitled to be shown as owner of land on the next assessment roll; or, where land is subject to a written agreement of sale, the terms mean any person shown in the agreement as purchaser to the exclusion of the seller; and the terms include any public agency owning land."

Economic Feasibility Statement
Forest View Special Road District

- A. The function of the Forest View Special Road District is being formed because:
- 1- The number of permanent residences and the more frequent visitation and increased traffic flow has placed a financial burden on the owners and the progressive deterioration of the roads.
 - a) Not all owners contribute to the sub-division for maintenance of the roads resulting in inadequate funds for maintenance.
 - b) The road district will be able to predict income so a budget for maintenance and upgrading can be accomplished.
 - 2- The road district will oversee:
 - a) Financial budget
 - b) Maintenance of roads
 - c) Upgrading the roads
 - d) Snow plowing
- B. No outside agency participates in any way with the services required/listed above. (A-2 a,b,c,d)

Forest View Special Road District
Budget for First and Third Year

First Year:

1. Gravel	\$6,000.00
2. Snow Plowing	4,000.00
3. Legal Advice	500.00
4. Liability Insurance	1,000.00
5. Operations	
Phone, Stationery, Mail, Signs	500.00
6. Reserves	<u>1,000.00</u>
	\$13,000.00

Third Year:

1. Gravel	\$6,000.00
2. Snow Plowing	4,000.00
3. Legal Advice	500.00
4. Liability Insurance	1,000.00
5. Operations	500.00
6. Reserves	<u>1,000.00</u>
	\$13,000.00

As houses and improvements are added and the value of property increases, the individual assesment will decrease.

REV. 7/80

FOR SPECIAL DISTRICT FORMATION OR REORGANIZATION

URS 100.170

FORMATION ANNEXATION WITHDRAWAL DISSOLUTION

Forest View Sub-Division District

No. of precincts in district @ \$ _____ per precinct = \$ 100.00
total deposit

PERSONS/ORGANIZATIONS PROVIDING ANY PART OF CASH/SECURITY DEPOSIT

- 1. NAME (PRINT) Don Gray
Address 52870 wayside Loop
City, state, zip code La Pine, Oregon 97739
Amount of contribution \$50.00 Value of secured deposit _____
- 2. NAME (PRINT) Theresa Allen
Address 52730 Rainbow Drive
City, state, zip code La Pine, Oregon 97739
Amount of contribution \$25.00 Value of secured deposit _____
- 3. NAME (PRINT) Annette Minix
Address 52520 Primrose Lane
City, state, zip code La Pine, Oregon 97739
Amount of contribution \$25.00 Value of secured deposit _____

I/we hereby declare if the costs of the attempted formation, annexation, withdrawal, or dissolution of _____ district exceed the deposit, I/we will pay to the county treasurer the amount of the excess costs (ORS 100.775).

- 1. CHIEF PETITIONER *Don Gray*
Address 52870 Wayside LP
City, state, zip code LA-PINE OR 97739
Telephone number 536-3764 Date 10-15-93
- 2. CHIEF PETITIONER *Theresa C. Allen*
Address 52730 Rainbow Dr.
City, state, zip code LaPine, OR 97739
Telephone number 536-5014 Date 10/15/93
- 3. CHIEF PETITIONER *Annette Minix*
Address 52520 Primrose Lane
City, state, zip code La Pine, OR 97739
Telephone number 536-9737 Date 10-15-93

*Provide description of secured deposit on reverse or separate sheets. Additional contributors may be listed on separate sheets and attached.

NAME OF DISTRICT: Front View

6 of 14

PRINT NAME	SIGNATURE	DATE SIGNED	PROPERTY ADDRESS	RESIDENCE ADDRESS (if different)	LANDOWNER IN DISTRICT	REGISTERED VOTER IN DISTRICT
1. Patricia C. Mellott	<i>Patricia C. Mellott</i>	10/16/93	52492 Sunrise Blvd		Yes <input checked="" type="checkbox"/> No <input type="checkbox"/> Acreage <u>7</u>	Yes <input checked="" type="checkbox"/> No <input type="checkbox"/> Pre <input type="checkbox"/>
2. Don A. Mellott	<i>Don A. Mellott</i>	10/16/93	52492 Sunrise Blvd		Yes <input checked="" type="checkbox"/> No <input type="checkbox"/> Acreage <u>7</u>	Yes <input checked="" type="checkbox"/> No <input type="checkbox"/> Pre <input type="checkbox"/>
MR. JIM SHILOON	<i>Jay Shiloon</i>	10/16/93	52607 Sunrise Blvd		Yes <input checked="" type="checkbox"/> No <input type="checkbox"/> Acreage <u>1.12</u>	Yes <input checked="" type="checkbox"/> No <input type="checkbox"/> Pre <input type="checkbox"/>
MR. BETTY HOUGHTON	<i>Betty Houghton</i>	10/16/93	52606 Sunrise Blvd		Yes <input checked="" type="checkbox"/> No <input type="checkbox"/> Acreage <u>1.4</u>	Yes <input checked="" type="checkbox"/> No <input type="checkbox"/> Pre <input type="checkbox"/>
MR. Robert Houghton	<i>Robert Houghton</i>	10/16/93	52606 Sunrise		Yes <input checked="" type="checkbox"/> No <input type="checkbox"/> Acreage <u>1.4</u>	Yes <input checked="" type="checkbox"/> No <input type="checkbox"/> Pre <input type="checkbox"/>
MR. RAY FROST	<i>Ray Frost</i>	10/16/93	52635 Sunrise		Yes <input checked="" type="checkbox"/> No <input type="checkbox"/> Acreage <u>1.7</u>	Yes <input checked="" type="checkbox"/> No <input type="checkbox"/> Pre <input type="checkbox"/>
MR. ARLENE FROST	<i>Arlene Frost</i>	10/16/93	52635 Sunrise		Yes <input checked="" type="checkbox"/> No <input type="checkbox"/> Acreage <u>1.7</u>	Yes <input checked="" type="checkbox"/> No <input type="checkbox"/> Pre <input type="checkbox"/>
MR. PAUL WALLACE	<i>Paul Wallace</i>	10/16/93	52701 Sunrise		Yes <input checked="" type="checkbox"/> No <input type="checkbox"/> Acreage <u>1.11</u>	Yes <input checked="" type="checkbox"/> No <input type="checkbox"/> Pre <input type="checkbox"/>
MR. HOWARD H. BURKS	<i>Howard H. Burks</i>	10/16/93	52692 Sunrise		Yes <input checked="" type="checkbox"/> No <input type="checkbox"/> Acreage <u>1.50</u>	Yes <input checked="" type="checkbox"/> No <input type="checkbox"/> Pre <input type="checkbox"/>
MR. GEORGIA M. BURKS	<i>Georgia M. Burks</i>	10/16/93			Yes <input checked="" type="checkbox"/> No <input type="checkbox"/> Acreage <u>1.04</u>	Yes <input checked="" type="checkbox"/> No <input type="checkbox"/> Pre <input type="checkbox"/>
MR. ELIZABETH D. SLATER	<i>Elizabeth D. Slater</i>	10/16/93			Yes <input checked="" type="checkbox"/> No <input type="checkbox"/> Acreage <u>1.48</u>	Yes <input checked="" type="checkbox"/> No <input type="checkbox"/> Pre <input type="checkbox"/>
MR. CARL STACY	<i>Carl Stacy</i>	10/16/93			Yes <input checked="" type="checkbox"/> No <input type="checkbox"/> Acreage <u>1.13</u>	Yes <input checked="" type="checkbox"/> No <input type="checkbox"/> Pre <input type="checkbox"/>
MR. NEIL EATON	<i>Neil E. Eaton</i>	10/16/93	52864 Sun Rise Blvd.		Yes <input checked="" type="checkbox"/> No <input type="checkbox"/> Acreage <u>1.11</u>	Yes <input checked="" type="checkbox"/> No <input type="checkbox"/> Pre <input type="checkbox"/>

SUBSCRIBED AND SWORN to before me this 19 day of Oct 1993



County of Deschutes
 Exhibit 5
 Page 10 of 18
 Presence, and every person who signed this petition did so in my presence.
 I certify that I circulated this petition.

NAME OF DISTRICT: Forest View

2
6 of 14

PRINT NAME	SIGNATURE	DATE SIGNED	PROPERTY ADDRESS	RESIDENCE ADDRESS (if different)	LANDOWNER IN DISTRICT	REGISTERED VOTER IN DISTRICT
MR. Mike Lehnert	<i>Mike Lehnert</i>	10/15	52825 Wayside	same	Yes <input checked="" type="checkbox"/> No <input type="checkbox"/> Acreage 1.3	Yes <input checked="" type="checkbox"/> No <input type="checkbox"/> Pre <input type="checkbox"/>
MR. GEORGE H. SAMEL	<i>George H. Samel</i>	10/15	52866 Wayside LP	same	Yes <input checked="" type="checkbox"/> No <input type="checkbox"/> Acreage 1.4	Yes <input checked="" type="checkbox"/> No <input type="checkbox"/> Pre <input type="checkbox"/>
MR. CENIA J. SAMEL	<i>Cenia J. Samel</i>	10/15	52866 Wayside LP	SAME	Yes <input checked="" type="checkbox"/> No <input type="checkbox"/> Acreage 1.4	Yes <input checked="" type="checkbox"/> No <input type="checkbox"/> Pre <input type="checkbox"/>
MR. JACK TARCOTTE	<i>Jack Tarcotte</i>	10/15	52863 Wayside LP	SAME	Yes <input checked="" type="checkbox"/> No <input type="checkbox"/> Acreage 1.04	Yes <input checked="" type="checkbox"/> No <input type="checkbox"/> Pre <input type="checkbox"/>
MR. Les Robbins	<i>Les Robbins</i>	10/15	52723 Wayside	SAME	Yes <input checked="" type="checkbox"/> No <input type="checkbox"/> Acreage 1.3	Yes <input checked="" type="checkbox"/> No <input type="checkbox"/> Pre <input type="checkbox"/>
MR. CONNIE ROBINS	<i>Connie Robbins</i>	10/15	52723 Wayside LP	SAME	Yes <input checked="" type="checkbox"/> No <input type="checkbox"/> Acreage 1.3	Yes <input checked="" type="checkbox"/> No <input type="checkbox"/> Pre <input type="checkbox"/>
MR. Betty A. Baker	<i>Betty A. Baker</i>	10/15	52720 Wayside LP	same	Yes <input checked="" type="checkbox"/> No <input type="checkbox"/> Acreage 1.2	Yes <input checked="" type="checkbox"/> No <input type="checkbox"/> Pre <input type="checkbox"/>
MR. RALPH h. BAKER	<i>Ralph h. Baker</i>	10/15	52720 Wayside LP	same	Yes <input checked="" type="checkbox"/> No <input type="checkbox"/> Acreage 1.2	Yes <input checked="" type="checkbox"/> No <input type="checkbox"/> Pre <input type="checkbox"/>
MR. ERIC E. NORGAARD	<i>Eric E. Norgaard</i>	10/15	52760 Wayside LP	same	Yes <input checked="" type="checkbox"/> No <input type="checkbox"/> Acreage 1.3	Yes <input checked="" type="checkbox"/> No <input type="checkbox"/> Pre <input type="checkbox"/>
MR. FARNONE M. MARGHANT	<i>Farnone M. Marghant</i>	10/15	52701 Wayside LP	SAME	Yes <input checked="" type="checkbox"/> No <input type="checkbox"/> Acreage 3	Yes <input checked="" type="checkbox"/> No <input type="checkbox"/> Pre <input type="checkbox"/>
MR. WILLIE BRISO	<i>Willie Briso</i>	10/15	52755 Wayside	SAME	Yes <input checked="" type="checkbox"/> No <input type="checkbox"/> Acreage	Yes <input checked="" type="checkbox"/> No <input type="checkbox"/> Pre <input type="checkbox"/>
MR. DAN M. GRAY	<i>Dan M. Gray</i>	10/16	52870 Wayside LP	SAME	Yes <input checked="" type="checkbox"/> No <input type="checkbox"/> Acreage 1.4	Yes <input checked="" type="checkbox"/> No <input type="checkbox"/> Pre <input type="checkbox"/>
MR. LINDA D. GRAY	<i>Linda D. Gray</i>	10/16	52870 Wayside LP	SAME	Yes <input checked="" type="checkbox"/> No <input type="checkbox"/> Acreage 1.4	Yes <input checked="" type="checkbox"/> No <input type="checkbox"/> Pre <input type="checkbox"/>
MR. Betty S. Brown	<i>Betty Sue Brown</i>	10/16	15510 Emerald	same	Yes <input checked="" type="checkbox"/> No <input type="checkbox"/> Acreage 5	Yes <input checked="" type="checkbox"/> No <input type="checkbox"/> Pre <input type="checkbox"/>

SUBSCRIBED AND SWORN to before me this _____ day of _____ 1993

Notary Public for Oregon
My Commission Expires: 7-8-95



County of Deschutes
I certify that I calculated this petition, and every person who signed this petition did so in my presence.
Page 1 of 18
Exhibit 1

SIGNATURE

3
9 of 14

NAME OF DISTRICT: Forest View

NO.	PRINT NAME	SIGNATURE	DATE SIGNED	PROPERTY ADDRESS	RESIDENCE ADDRESS (if different)	LANDOWNER IN DISTRICT	REGISTERED VOTER IN DISTRICT
09 1.	Deen Leuge	Deen Leuge	10/15/93	52880 WAYSIDE	70107 P into 52880 WAYSIDE	Yes No Acreage 3.59	Yes No Pre 50
09 2.	James Leuge	James Leuge	10/15/93	52880 WAYSIDE	2107 P into 52880 WAYSIDE	Yes No Acreage 3.59	Yes No Pre 50
10	LYLE W. MCEWEN	Lyle W McEwen	11/15/93	52467 Sunrise Blvd		Yes No Acreage 1.02	Yes No Pre 50
11	Gloria A. McEwen	Gloria A. McEwen	10/15/93	52467 Sunrise Blvd		Yes No Acreage 1.02	Yes No Pre 50
12	DALE F. BRADLEY	Dale F Bradley	10/15/93	15520 Emerald Dr		Yes No Acreage 1.4	Yes No Pre 50
13	BARBARA A. KING	Barbara A King	10/15/93	52890 WAYSIDE		Yes No Acreage 2	Yes No Pre 50
14	ROBERT E KELLY	Robert E Kelly	10/15/93	52890 WAYSIDE		Yes No Acreage 2	Yes No Pre 50
15	Bill Marchant	Bill Marchant	10/15/93	52701 WAYSIDE		Yes No Acreage 2	Yes No Pre 50
16	RAYMOND FREDMACHER	Raymond Fredmacher	10/15/93	52770 WAYSIDE LA FINE		Yes No Acreage 1.39	Yes No Pre 50
17	JOHANNA H. RADMACHEL	Johanna H Radmachel	10/15/93	52740 WAYSIDE LA FINE		Yes No Acreage 1.39	Yes No Pre 50
18	Russell L. COE	Russell L Coe	10/15/93	52737 WAYSIDE LA FINE		Yes No Acreage 1.04	Yes No Pre 50
19	Dorothy A. COE	Dorothy A Coe	10/15/93	52737 WAYSIDE LA FINE		Yes No Acreage 1.04	Yes No Pre 50
20	Margaret Kellor	Margaret Kellor	10/15/93	52805 WAYSIDE		Yes No Acreage 1.04	Yes No Pre 50
21	HENRY E. KELLOR	Henry E Kellor	10/15/93	52805 WAYSIDE		Yes No Acreage 1.04	Yes No Pre 50

SUBSCRIBED AND SWORN to before me this 19 day of Oct 1993

Notary Public for Oregon
My Commission Expires: 1-8-95



County of Deschutes
State of Oregon
I certify that I circulated this petition and every person who signed this petition did so in my presence.

Notary Public
My Commission Expires: 1-8-95

NAME OF DISTRICT: Forest View

11 of 14

PRINT NAME	SIGNATURE	DATE SIGNED	PROPERTY ADDRESS	RESIDENCE ADDRESS (if different)	LANDOWNER IN DISTRICT	REGISTERED VOTER IN DISTRICT
1. Glende FEGAN	<i>Glende Fegan</i>	10/16	52647 Sunrise Blvd Heping, OR	Same	Yes <input checked="" type="checkbox"/> No <input type="checkbox"/> Acreage L.23	Yes <input checked="" type="checkbox"/> No <input type="checkbox"/> Pre 50
2. ROBERT NILES	<i>RE</i>	10/16	52656 Sunrise Blvd LAPINE, OR	SAME	Yes <input checked="" type="checkbox"/> No <input type="checkbox"/> Acreage L.54	Yes <input checked="" type="checkbox"/> No <input type="checkbox"/> Pre 50
3. Josephine NILES	<i>Josephine Niles</i>	10/16	↑ SAME	↑ SAME	Yes <input checked="" type="checkbox"/> No <input type="checkbox"/> Acreage L.54	Yes <input checked="" type="checkbox"/> No <input type="checkbox"/> Pre 50
4. Lyndon O. Horn	<i>Lyndon O'Horn</i>	10/16	52670 Sunrise Blvd	SAME	Yes <input checked="" type="checkbox"/> No <input type="checkbox"/> Acreage L.112	Yes <input checked="" type="checkbox"/> No <input type="checkbox"/> Pre 50
5. Billie J. Horn	<i>Billie J. Horn</i>	10/16	52688 Sunrise Blvd	SAME	Yes <input checked="" type="checkbox"/> No <input type="checkbox"/> Acreage L.112	Yes <input checked="" type="checkbox"/> No <input type="checkbox"/> Pre 50
6. John D. Carraker	<i>John Carraker</i>	10/16	52693 Sunrise Blvd	SAME	Yes <input checked="" type="checkbox"/> No <input type="checkbox"/> Acreage L.12	Yes <input checked="" type="checkbox"/> No <input type="checkbox"/> Pre 50
7. Randall R. HOEN	<i>Randall R. Hoem</i>	10/16/93	52503 Sunrise Blvd	69155 Cinder Bluff RD. Bend OR 97702	Yes <input checked="" type="checkbox"/> No <input type="checkbox"/> Acreage L.1	Yes <input checked="" type="checkbox"/> No <input type="checkbox"/> Pre 50
8. Heidi Powers	<i>Heidi A. Powers</i>	10-16-93	52886 Sunrise Blvd	Same	Yes <input checked="" type="checkbox"/> No <input type="checkbox"/> Acreage L.10	Yes <input checked="" type="checkbox"/> No <input type="checkbox"/> Pre 50
9. Scott D Powers	<i>Scott Powers</i>	10-16-93	52806 Sunrise	Same	Yes <input checked="" type="checkbox"/> No <input type="checkbox"/> Acreage L.10	Yes <input checked="" type="checkbox"/> No <input type="checkbox"/> Pre 50
10. Sidney S. Howze	<i>S. S. Howze</i>	10-15-93	52838 Sunrise Blvd	Same	Yes <input checked="" type="checkbox"/> No <input type="checkbox"/> Acreage L.11	Yes <input checked="" type="checkbox"/> No <input type="checkbox"/> Pre 50
11. Beverly A. Hiffill	<i>Beverly A. Hiffill</i>	10/16/93	52900 Sunrise Blvd	SAME	Yes <input checked="" type="checkbox"/> No <input type="checkbox"/> Acreage L.88	Yes <input checked="" type="checkbox"/> No <input type="checkbox"/> Pre 50
12. Billie Wiedemich	<i>Billie Wiedemich</i>	10/16/93	52969 Shady Ln.	Same	Yes <input checked="" type="checkbox"/> No <input type="checkbox"/> Acreage L.17	Yes <input checked="" type="checkbox"/> No <input type="checkbox"/> Pre 50
13. Walter Wiedemich	<i>WALTER WIEDERICH</i>	10/16/93	52969 Shady Ln.	Same	Yes <input checked="" type="checkbox"/> No <input type="checkbox"/> Acreage L.17	Yes <input checked="" type="checkbox"/> No <input type="checkbox"/> Pre 50
14. Dale Agee	<i>Dale Agee</i>	10/16/93	52923 Shady Lane		Yes <input checked="" type="checkbox"/> No <input type="checkbox"/> Acreage L.11	Yes <input checked="" type="checkbox"/> No <input type="checkbox"/> Pre 50

SUBSCRIBED AND SWORN to before me this 19 day of Oct 1993

Martha E. Kennedy



93. I certify that I circulated this petition, and every person who signed this petition did so in my presence.

County of Deschutes
State of Oregon
Exhibit
Page 13 of 18

NAME OF DISTRICT: Forest View Sub-Division

PRINT NAME	SIGNATURE	DATE SIGNED	PROPERTY ADDRESS	RESIDENCE ADDRESS (if different)	LANDOWNER IN DISTRICT	REGISTERED VOTER IN DISTRICT
1. <u>ESHA ANNETTE MINDA</u>	<u>Eula Gaultt Merritt</u>	<u>10-18-93</u>	<u>52684 Rainbow Lane 52480 Pioneer Lane 52520 Pioneer Lane</u>	<u>52520 Pioneer Lane</u>	Yes <input checked="" type="checkbox"/> No <input type="checkbox"/> Acreage <u>19.4</u>	Yes <input checked="" type="checkbox"/> No <input type="checkbox"/> Pre <u>50</u>
2. <u>BEVERLY ELLEN VAN SIKKLE</u>	<u>Beverly E. VanSickle</u>	<u>10/18/93</u>	<u>15543 Emerald Dr. 15541 Emerald Dr</u>		Yes <input checked="" type="checkbox"/> No <input type="checkbox"/> Acreage <u>2.4</u>	Yes <input checked="" type="checkbox"/> No <input type="checkbox"/> Pre <u>50</u>
3. <u>LADONA T. BLAKELY</u>	<u>Ladona T. Blakely</u>	<u>10/18/93</u>	<u>15541 Emerald Dr 15 Pine Dr 97739</u>		Yes <input checked="" type="checkbox"/> No <input type="checkbox"/> Acreage <u>2.4</u>	Yes <input checked="" type="checkbox"/> No <input type="checkbox"/> Pre <u>50</u>
4. <u>TAMA D. BROWN</u>	<u>Tama D. Brown</u>	<u>10/18/93</u>	<u>52675 Rainbow Dr L.P.O. # 68, 97759</u>		Yes <input checked="" type="checkbox"/> No <input type="checkbox"/> Acreage <u>1.3</u>	Yes <input checked="" type="checkbox"/> No <input type="checkbox"/> Pre <u>50</u>
5. <u>EARN W BROWN</u>	<u>Earn W. Brown</u>	<u>10-18-93</u>	<u>52680 RAINBOW DR.</u>		Yes <input checked="" type="checkbox"/> No <input type="checkbox"/> Acreage <u>1.3</u>	Yes <input checked="" type="checkbox"/> No <input type="checkbox"/> Pre <u>50</u>
6. <u>RICHARD A REEDMAN</u>	<u>Richard Reedman</u>	<u>10-18-93</u>	<u>LAPINE AVE 97739</u>		Yes <input checked="" type="checkbox"/> No <input type="checkbox"/> Acreage <u>1</u>	Yes <input checked="" type="checkbox"/> No <input type="checkbox"/> Pre <u>50</u>
7. <u>SYDNEY F. BRADON</u>	<u>Sydney F. Bradon</u>	<u>10-18-93</u>	<u>SAME AS ABOVE</u>		Yes <input checked="" type="checkbox"/> No <input type="checkbox"/> Acreage <u>1</u>	Yes <input checked="" type="checkbox"/> No <input type="checkbox"/> Pre <u>50</u>
8. <u>CARL A BICKELY</u>	<u>Carl A. Bickely</u>	<u>10-18-93</u>	<u>15547 Emerald Dr.</u>		Yes <input checked="" type="checkbox"/> No <input type="checkbox"/> Acreage <u>2.6</u>	Yes <input checked="" type="checkbox"/> No <input type="checkbox"/> Pre <u>50</u>
9. <u>B.B. LANDERS</u>	<u>Bob Landers</u>	<u>10/18/93</u>	<u>52714 Rainbow Dr L.P.O. # 68, 97739</u>		Yes <input checked="" type="checkbox"/> No <input type="checkbox"/> Acreage <u>2.7</u>	Yes <input checked="" type="checkbox"/> No <input type="checkbox"/> Pre <u>50</u>
10. <u>GHORIA LANDERS</u>	<u>Ghoria Landers</u>	<u>10/18/93</u>	<u>52714 Rainbow L.P.O. # 68, 97739</u>		Yes <input checked="" type="checkbox"/> No <input type="checkbox"/> Acreage <u>3.2</u>	Yes <input checked="" type="checkbox"/> No <input type="checkbox"/> Pre <u>50</u>
11. <u>LOUISE SALLYER</u>	<u>Louise Sallyer</u>	<u>10/18/93</u>	<u>52750 Rainbow L.P.O. # 68, 97739</u>		Yes <input checked="" type="checkbox"/> No <input type="checkbox"/> Acreage <u>2.3</u>	Yes <input checked="" type="checkbox"/> No <input type="checkbox"/> Pre <u>50</u>
12. <u>CHARLES GILBERT SAVER</u>	<u>Charles Gilbert Saver</u>	<u>10/18/93</u>	<u>52750 Rainbow Dr.</u>		Yes <input checked="" type="checkbox"/> No <input type="checkbox"/> Acreage <u>2.3</u>	Yes <input checked="" type="checkbox"/> No <input type="checkbox"/> Pre <u>50</u>
13. <u>BETTY H. MARSHALL</u>	<u>Betty H. Marshall</u>	<u>10/18/93</u>	<u>52750 Rainbow Dr.</u>		Yes <input checked="" type="checkbox"/> No <input type="checkbox"/> Acreage <u>6.5</u>	Yes <input checked="" type="checkbox"/> No <input type="checkbox"/> Pre <u>50</u>
14. <u>LOUISE PARSHALL</u>	<u>Louise Parshall</u>	<u>10/18/93</u>	<u>52750 Rainbow Dr.</u>		Yes <input checked="" type="checkbox"/> No <input type="checkbox"/> Acreage <u>1.5</u>	Yes <input checked="" type="checkbox"/> No <input type="checkbox"/> Pre <u>50</u>

SUBSCRIBED AND SWORN to before me this 20 day of Oct 1993
Maureen J. Harding
 Notary Public



I certify that I circulated this petition, and every person who signed this petition did so in my presence.
Eula Gaultt Merritt
 Exhibitor
 County of Deschutes
 Page 14 of 18

NAME OF DISTRICT: Township Union Sub-Division

PRINT NAME	SIGNATURE	DATE SIGNED	PROPERTY ADDRESS	RESIDENCE ADDRESS (if different)	LANDOWNER IN DISTRICT	REGISTERED VOTER IN DISTRICT
1. DEAN Z. SMITH	<i>[Signature]</i>	10/07/93	52770 RAINBOW DR	SAME	Yes <input checked="" type="checkbox"/> No <input type="checkbox"/> Acreage <u>2 1/2</u>	Yes <input checked="" type="checkbox"/> No <input type="checkbox"/> Pre <input type="checkbox"/>
2. Debra J Smith	<i>[Signature]</i>	10/07/93	52770 Rainbow Dr	SAME	Yes <input checked="" type="checkbox"/> No <input type="checkbox"/> Acreage <u>2 1/2</u>	Yes <input checked="" type="checkbox"/> No <input type="checkbox"/> Pre <input type="checkbox"/>
3. JANEZ L KEEN	<i>[Signature]</i>	10/18/98	15586 Pinedale Ct	SAME	Yes <input checked="" type="checkbox"/> No <input type="checkbox"/> Acreage <u>1.4</u>	Yes <input checked="" type="checkbox"/> No <input type="checkbox"/> Pre <input type="checkbox"/>
4. GEORGE D. KEEN	<i>[Signature]</i>	10/18/93	15586 Pinedale Ct	SAME	Yes <input checked="" type="checkbox"/> No <input type="checkbox"/> Acreage <u>1.4</u>	Yes <input checked="" type="checkbox"/> No <input type="checkbox"/> Pre <input type="checkbox"/>
5. JULIUS RUFUS MINIX	<i>[Signature]</i>	10/19	52684 Rainbow Drive 52430 Primrose Ln 52520 Primrose Ln	52520 Primrose Ln	Yes <input checked="" type="checkbox"/> No <input type="checkbox"/> Acreage <u>19.4</u>	Yes <input checked="" type="checkbox"/> No <input type="checkbox"/> Pre <input type="checkbox"/>
6. NADMI FARNWORTH	<i>[Signature]</i>	10/19	52621 Rainbow	SAME	Yes <input checked="" type="checkbox"/> No <input type="checkbox"/> Acreage <u>17.4</u>	Yes <input checked="" type="checkbox"/> No <input type="checkbox"/> Pre <input type="checkbox"/>
7. DAVID WALCK	<i>[Signature]</i>	10/19	15587 DEEDON RD	SAME	Yes <input checked="" type="checkbox"/> No <input type="checkbox"/> Acreage <u>1.4</u>	Yes <input checked="" type="checkbox"/> No <input type="checkbox"/> Pre <input type="checkbox"/>
8. LEON W. LARSEN	<i>[Signature]</i>	10/19	10314 CALIFORNIA DR	SAME	Yes <input checked="" type="checkbox"/> No <input type="checkbox"/> Acreage <u>4.9</u>	Yes <input checked="" type="checkbox"/> No <input type="checkbox"/> Pre <input type="checkbox"/>
9.					Yes <input type="checkbox"/> No <input type="checkbox"/> Acreage	Yes <input type="checkbox"/> No <input type="checkbox"/> Pre <input type="checkbox"/>
10.					Yes <input type="checkbox"/> No <input type="checkbox"/> Acreage	Yes <input type="checkbox"/> No <input type="checkbox"/> Pre <input type="checkbox"/>
11.					Yes <input type="checkbox"/> No <input type="checkbox"/> Acreage	Yes <input type="checkbox"/> No <input type="checkbox"/> Pre <input type="checkbox"/>
12.					Yes <input type="checkbox"/> No <input type="checkbox"/> Acreage	Yes <input type="checkbox"/> No <input type="checkbox"/> Pre <input type="checkbox"/>
13.					Yes <input type="checkbox"/> No <input type="checkbox"/> Acreage	Yes <input type="checkbox"/> No <input type="checkbox"/> Pre <input type="checkbox"/>
14.					Yes <input type="checkbox"/> No <input type="checkbox"/> Acreage	Yes <input type="checkbox"/> No <input type="checkbox"/> Pre <input type="checkbox"/>

SUBSCRIBED AND SWORN to before me this 20 day of Oct 1993

Notary Public for Oregon
My Commission Expires: 7-28-98

[Signature]



County of Deschutes)
) ss.
 I, *[Signature]*, certify that I circulated this petition, and every person who signed this petition did so in my presence.
 Page 1 of 18
 Exhibit 1

NAME OF DISTRICT: Forest View

	PRINT NAME	SIGNATURE	DATE SIGNED	PROPERTY ADDRESS	RESIDENCE ADDRESS (if different)	LANDOWNER IN DISTRICT	REGISTERED VOTER IN DISTRICT
1.	Cynthia J. Wilson	<i>Cynthia J. Wilson</i>	10/16/93	52948 Sunrise	P.O. Box 792	Yes <input checked="" type="checkbox"/> No <input type="checkbox"/> Acreage <input type="checkbox"/>	Yes <input checked="" type="checkbox"/> No <input type="checkbox"/> Pre <input checked="" type="checkbox"/>
2.	LARRY LARUE	<i>Larry Larue</i>	10/16/93	52948 Sunrise	P.O. Box 792	Yes <input checked="" type="checkbox"/> No <input type="checkbox"/> Acreage <input type="checkbox"/>	Yes <input checked="" type="checkbox"/> No <input type="checkbox"/> Pre <input checked="" type="checkbox"/>
3.	VIRGIL CLARAUGH	<i>Virgil Claraugh</i>	10-14-93	52923 SHADY LAKE		Yes <input checked="" type="checkbox"/> No <input type="checkbox"/> Acreage 1.26	Yes <input checked="" type="checkbox"/> No <input type="checkbox"/> Pre <input checked="" type="checkbox"/>
4.	Myrtle J. Baaney	<i>Myrtle J. Baaney</i>	10-16-93	52934 Shady Lane		Yes <input checked="" type="checkbox"/> No <input type="checkbox"/> Acreage 2.5	Yes <input checked="" type="checkbox"/> No <input type="checkbox"/> Pre <input checked="" type="checkbox"/>
5.	Lola Carley	<i>Lola Carley</i>	10-16-93	52920 Shady Lane		Yes <input checked="" type="checkbox"/> No <input type="checkbox"/> Acreage 2.4	Yes <input checked="" type="checkbox"/> No <input type="checkbox"/> Pre <input checked="" type="checkbox"/>
6.	Stanley K. Curtis	<i>Stanley K. Curtis</i>	10/16/93	52905 Shady Ln	Box 435	Yes <input checked="" type="checkbox"/> No <input type="checkbox"/> Acreage 1.24	Yes <input checked="" type="checkbox"/> No <input type="checkbox"/> Pre <input checked="" type="checkbox"/>
7.	James Hampton	<i>James Hampton</i>	10/16/93	52757 Sunrise Blvd		Yes <input checked="" type="checkbox"/> No <input type="checkbox"/> Acreage 1.1	Yes <input checked="" type="checkbox"/> No <input type="checkbox"/> Pre <input checked="" type="checkbox"/>
8.	Vera M. Hampton	<i>Vera M. Hampton</i>	10/16/93	52955 2957 Sunrise		Yes <input checked="" type="checkbox"/> No <input type="checkbox"/> Acreage 1.1	Yes <input checked="" type="checkbox"/> No <input type="checkbox"/> Pre <input checked="" type="checkbox"/>
9.	Gibson R. Cooke	<i>B. Cooke</i>	10/16/93	52851 WAYSIDE Lp		Yes <input checked="" type="checkbox"/> No <input type="checkbox"/> Acreage 2.2	Yes <input checked="" type="checkbox"/> No <input type="checkbox"/> Pre <input checked="" type="checkbox"/>
10.	EVELYN H. COOKE	<i>Evelyn H. Cooke</i>	10/16/93	52851 WAYSIDE LOOP		Yes <input checked="" type="checkbox"/> No <input type="checkbox"/> Acreage 2.2	Yes <input checked="" type="checkbox"/> No <input type="checkbox"/> Pre <input checked="" type="checkbox"/>
11.	Jehnnie J Sanders	<i>Jehnnie J Sanders</i>	10/16/93	52871 Way Side Ter P		Yes <input checked="" type="checkbox"/> No <input type="checkbox"/> Acreage 1.04	Yes <input checked="" type="checkbox"/> No <input type="checkbox"/> Pre <input checked="" type="checkbox"/>
12.	Mae K. Sanders	<i>Mae K. Sanders</i>	10/16/93	52871 Way Side Loop		Yes <input checked="" type="checkbox"/> No <input type="checkbox"/> Acreage 1.04	Yes <input checked="" type="checkbox"/> No <input type="checkbox"/> Pre <input checked="" type="checkbox"/>
13.						Yes <input type="checkbox"/> No <input type="checkbox"/> Acreage <input type="checkbox"/>	Yes <input type="checkbox"/> No <input type="checkbox"/> Pre <input type="checkbox"/>
14.						Yes <input type="checkbox"/> No <input type="checkbox"/> Acreage <input type="checkbox"/>	Yes <input type="checkbox"/> No <input type="checkbox"/> Pre <input type="checkbox"/>

Subscribed and sworn to before me this 19th day of Oct 1993
Marta Edwards



County of Deschutes
 State of Oregon
 I, *Marta Edwards*, certify that I circulated this petition, and every person who signed this petition did so in my presence.
 93

NAME OF DISTRICT: Forest View

PRINT NAME	SIGNATURE	DATE SIGNED	PROPERTY ADDRESS	RESIDENCE ADDRESS (if different)	LANDOWNER IN DISTRICT	REGISTERED VOTER IN DISTRICT
1. <u>Clamma L. Agee</u>	<u>Tomara L. Agee</u>	<u>10-11-93</u>	<u>52923 Shady Ln.</u>		Yes <input checked="" type="checkbox"/> No <input type="checkbox"/> Acreage <u>111</u>	Yes <input type="checkbox"/> No <input type="checkbox"/> Pre <input checked="" type="checkbox"/>
2. <u>Eleanor M. Patterson</u>	<u>Eleanor Patterson</u>	<u>10-16-93</u>	<u>52917 Shady Ln</u>		Yes <input checked="" type="checkbox"/> No <input type="checkbox"/> Acreage <u>111</u>	Yes <input checked="" type="checkbox"/> No <input type="checkbox"/> Pre <u>30</u>
3.					Yes <input type="checkbox"/> No <input type="checkbox"/> Acreage <input type="checkbox"/>	Yes <input type="checkbox"/> No <input type="checkbox"/> Pre <input type="checkbox"/>
4.					Yes <input type="checkbox"/> No <input type="checkbox"/> Acreage <input type="checkbox"/>	Yes <input type="checkbox"/> No <input type="checkbox"/> Pre <input type="checkbox"/>
5.					Yes <input type="checkbox"/> No <input type="checkbox"/> Acreage <input type="checkbox"/>	Yes <input type="checkbox"/> No <input type="checkbox"/> Pre <input type="checkbox"/>
6.					Yes <input type="checkbox"/> No <input type="checkbox"/> Acreage <input type="checkbox"/>	Yes <input type="checkbox"/> No <input type="checkbox"/> Pre <input type="checkbox"/>
7.					Yes <input type="checkbox"/> No <input type="checkbox"/> Acreage <input type="checkbox"/>	Yes <input type="checkbox"/> No <input type="checkbox"/> Pre <input type="checkbox"/>
8.					Yes <input type="checkbox"/> No <input type="checkbox"/> Acreage <input type="checkbox"/>	Yes <input type="checkbox"/> No <input type="checkbox"/> Pre <input type="checkbox"/>
9.					Yes <input type="checkbox"/> No <input type="checkbox"/> Acreage <input type="checkbox"/>	Yes <input type="checkbox"/> No <input type="checkbox"/> Pre <input type="checkbox"/>
10.					Yes <input type="checkbox"/> No <input type="checkbox"/> Acreage <input type="checkbox"/>	Yes <input type="checkbox"/> No <input type="checkbox"/> Pre <input type="checkbox"/>
11.					Yes <input type="checkbox"/> No <input type="checkbox"/> Acreage <input type="checkbox"/>	Yes <input type="checkbox"/> No <input type="checkbox"/> Pre <input type="checkbox"/>
12.					Yes <input type="checkbox"/> No <input type="checkbox"/> Acreage <input type="checkbox"/>	Yes <input type="checkbox"/> No <input type="checkbox"/> Pre <input type="checkbox"/>
13.					Yes <input type="checkbox"/> No <input type="checkbox"/> Acreage <input type="checkbox"/>	Yes <input type="checkbox"/> No <input type="checkbox"/> Pre <input type="checkbox"/>
14.					Yes <input type="checkbox"/> No <input type="checkbox"/> Acreage <input type="checkbox"/>	Yes <input type="checkbox"/> No <input type="checkbox"/> Pre <input type="checkbox"/>

SUBSCRIBED AND SWORN to before me this 19 day of Oct 1993

Maury E. Hendry



I, Maury E. Hendry, Notary Public for the State of Oregon, do hereby certify that I circulated this petition, and every person who signed this petition did so in my presence.

County of Deschutes
 State of Oregon
 ss. Maury E. Hendry
 Notary Public

PROPOSED BOUNDARIES
FOREST VIEW SUBDIVISION
SPECIAL ROAD DISTRICT

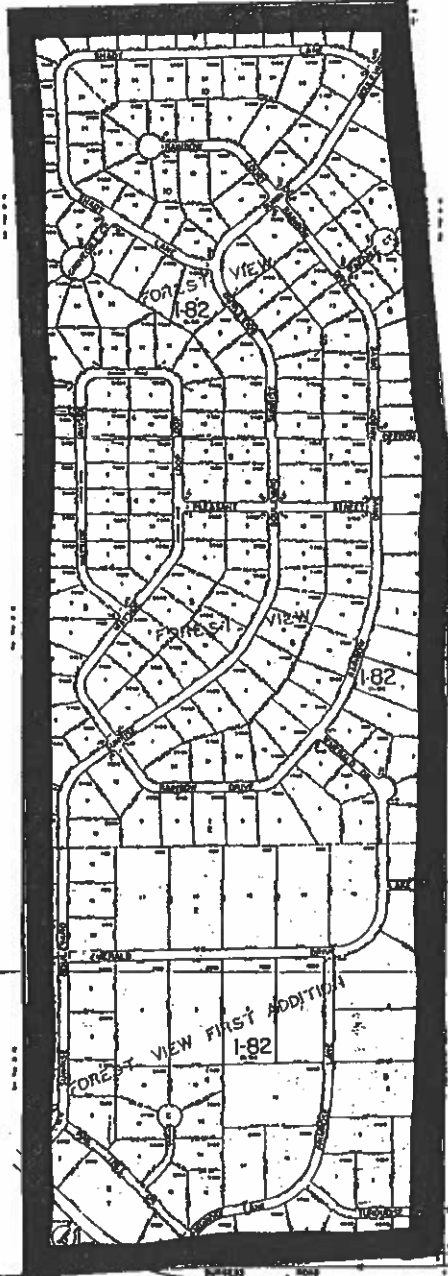

94-04924

REVIEWED
Bw
LEGAL COUNSEL

BEFORE THE BOARD OF COUNTY COMMISSIONERS OF DESCHUTES COUNTY, OREGON

94 FEB -3 AM 10:26

An Order Approving the Formation *
of Forest View Subdivision Special *
Road District, and Ordering an *
Election on the Question *

MARY SUE PENHOLLOW
COUNTY CLERK

0128-1505

ORDER NO. 94-003

WHEREAS, a petition proposing the formation of Forest View Subdivision Special Road District and an initial tax base was duly filed with the Board of County Commissioners of Deschutes County, Oregon; and

WHEREAS, a public hearing was held on the petition on January 19, 1994, and continued to February 2, 1994, to hear the petition and any objections thereto, and to determine whether, in accordance with the Comprehensive Plan, applicable Land Conservation and Development Goals and the criteria prescribed by ORS 199.462 and 198.805, the affected area would be benefitted by the formation of a Special Road District; and

WHEREAS, after consideration of economic, demographic and sociological trends and projections pertinent to the proposal, past and prospective physical developments of the land that would directly or indirectly be affected by the proposal, and all other matters considered to be relevant to the petition, the Board is of the opinion that the area would be benefitted by the formation of a Special Road District; now, therefore,

THE BOARD OF COUNTY COMMISSIONERS OF DESCHUTES COUNTY, OREGON, ORDERS as follows:

Section 1. That the petition for formation of Forest View Subdivision Special Road District be approved.

Section 2. That the boundaries of the territory to be included in the district are as set forth in Exhibit 1, attached hereto and by this reference incorporated herein.

Section 3. That the applicable land use criteria pertinent to the proposed district, the facts found by the Board and the reasons why the Board believes those facts to bring the proposal within the requirements of the applicable land use criteria are described in Exhibit 2, attached hereto and by this reference incorporated herein.

1 - ORDER NO. 94-003 (2-2-94)

MICROFILMED
FEB 09 1994

KEYPLACED
FEB 4 1994

0128-1506

Section 4. That the question of special district formation and initial tax base be put on the ballot for a vote by the electors of the proposed district at the next election on which the matter can be voted on.

DATED this 2nd day of February, 1994.

BOARD OF COUNTY COMMISSIONERS
OF DESCHUTES COUNTY, OREGON



NANCY POPE SCHLANGEN, Chair



TOM THROOP, Commissioner



BARRY H. SLAUGHTER, Commissioner

ATTEST:



Anita Mutchie
Recording Secretary

Legal Description
of Forest View Subdivision
Special Road District

A land area in Township 21 S., Range 10 E.W.M., Deschutes County, Oregon, more particularly described as follows:

All of the southeast quarter of Section 29, the northeast quarter of Section 32 and the southeast quarter of Section 32 of Township 21 S., Range 10 E.W.M., which area coincides with the boundaries of the land area platted as Forest View Subdivision and Forest View Subdivision First Addition as recorded in the Deschutes County Records in Plat Cabinet A, Page 364 and Plat Cabinet A, Page 567, respectively.

0128-1508

Exhibit 1

Page 2

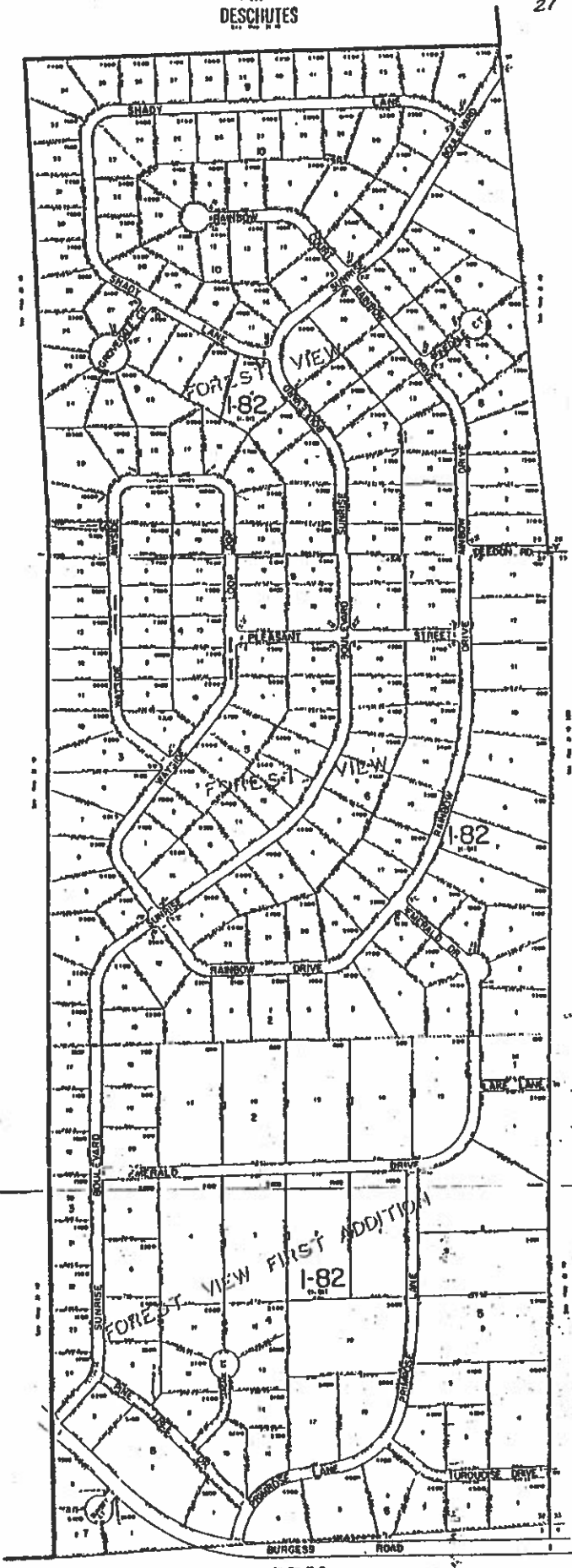
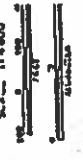

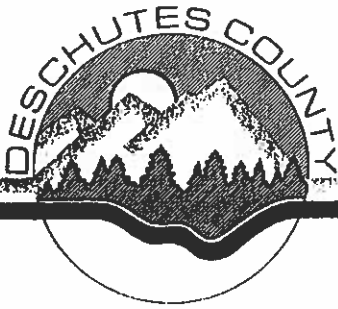

RECEIVED

NOV 30 1993

DESCHUTES CO. LEGAL COUNSEL

Community Development Department

Administration Bldg. / 1130 N.W. Harriman / Bend, Oregon 97701

(503) 388-6575

MEMORANDUM

0128-1509

Planning Division
Building Safety Division
Environmental Health Division

DATE: November 30, 1993

TO: Beverly Wilson, Legal Assistant, County Counsel

FROM: Paul Blikstad, Associate Planner (PB)

RE: Petition for formation of Forest View Subdivision
Special Road District, file no. 16-480

The County Comprehensive Plan, which is acknowledged to be in compliance with the Statewide Planning Goals, encourages the formation of special service districts to serve rural needs.

Under the Public Facilities section of the County Comprehensive Plan, on page 97, General Policies is the following:

5. Deschutes County shall encourage the formation of special service districts to serve rural needs rather than becoming involved with serving those needs. The County will foster coordination and mutual planning between the County, special districts, utility companies and service corporations. This shall include trenching where appropriate.

It is clear from the Comprehensive Plan that these service districts, such as special road districts, are necessary and appropriate.

Exhibit 2

Page _____